6 STEPS WITH 7" RISE OVER 11" RUN
SHOULD REACH 42" 1ST FLOOR HEIGHT.
FIELD VERIFY HEIGHT AND INSTALL
NEW STAIR TO MATCH 1ST FLOOR.

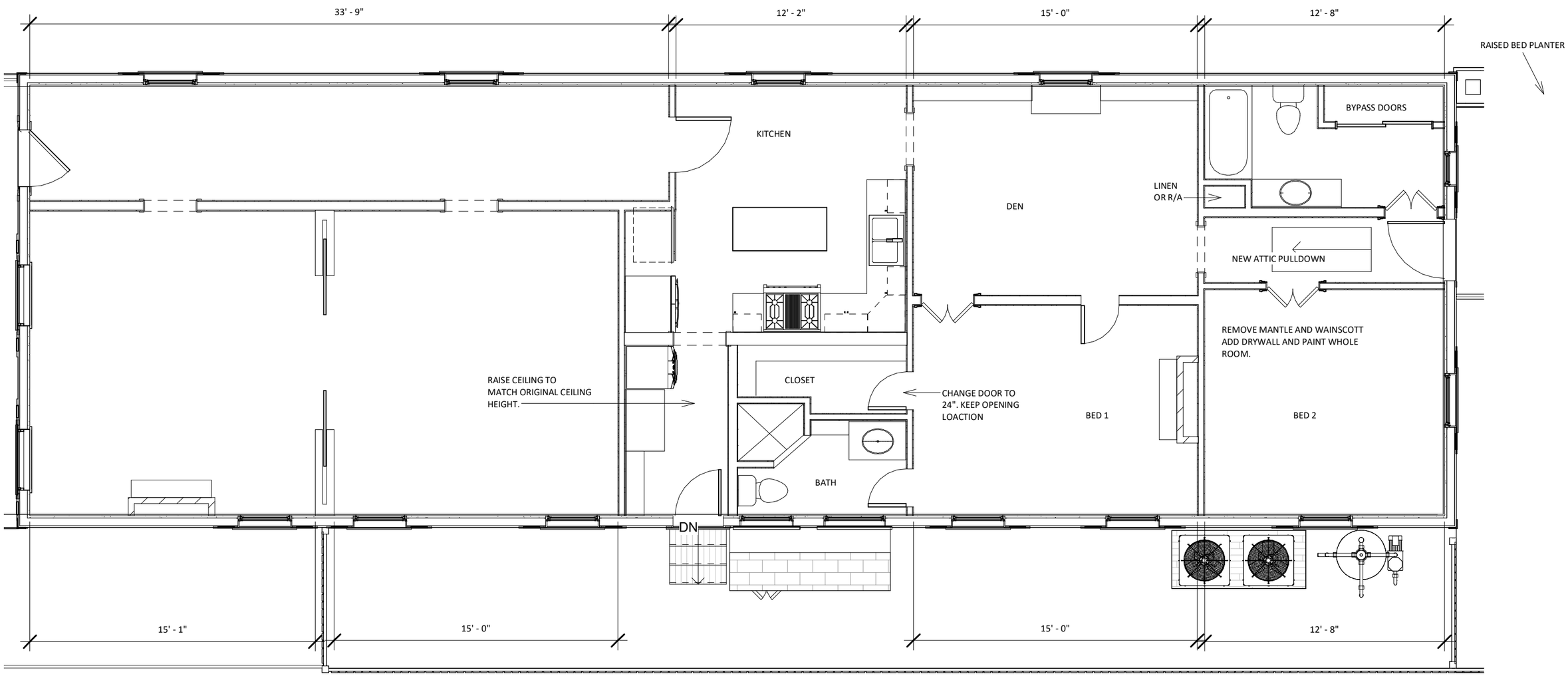

There are no structural changes to this project. Interior finishes including bathroom fixtures and cabinetry will be upgraded. All bathrooms and kitchen will remain in their current locations and there are no addition.

1 1ST FLOOR
SCALE: 3/16" = 1'-0"

ADLER DESIGN BUILD

3819A Magazine St
New Orleans, La 70115
www.adlerdesignbuild.com

1143 LOUISIANA AVE. NO, LA 70115

PROPOSED_ BACK HOUSE

FLOOR PLAN

Project number	100-01	A2
Date	11/ 1 / 2022	
Drawn by	MEA	
Checked by	Checker	Scale 3/16" = 1'-0"

11/15/2022 9:08:48 AM

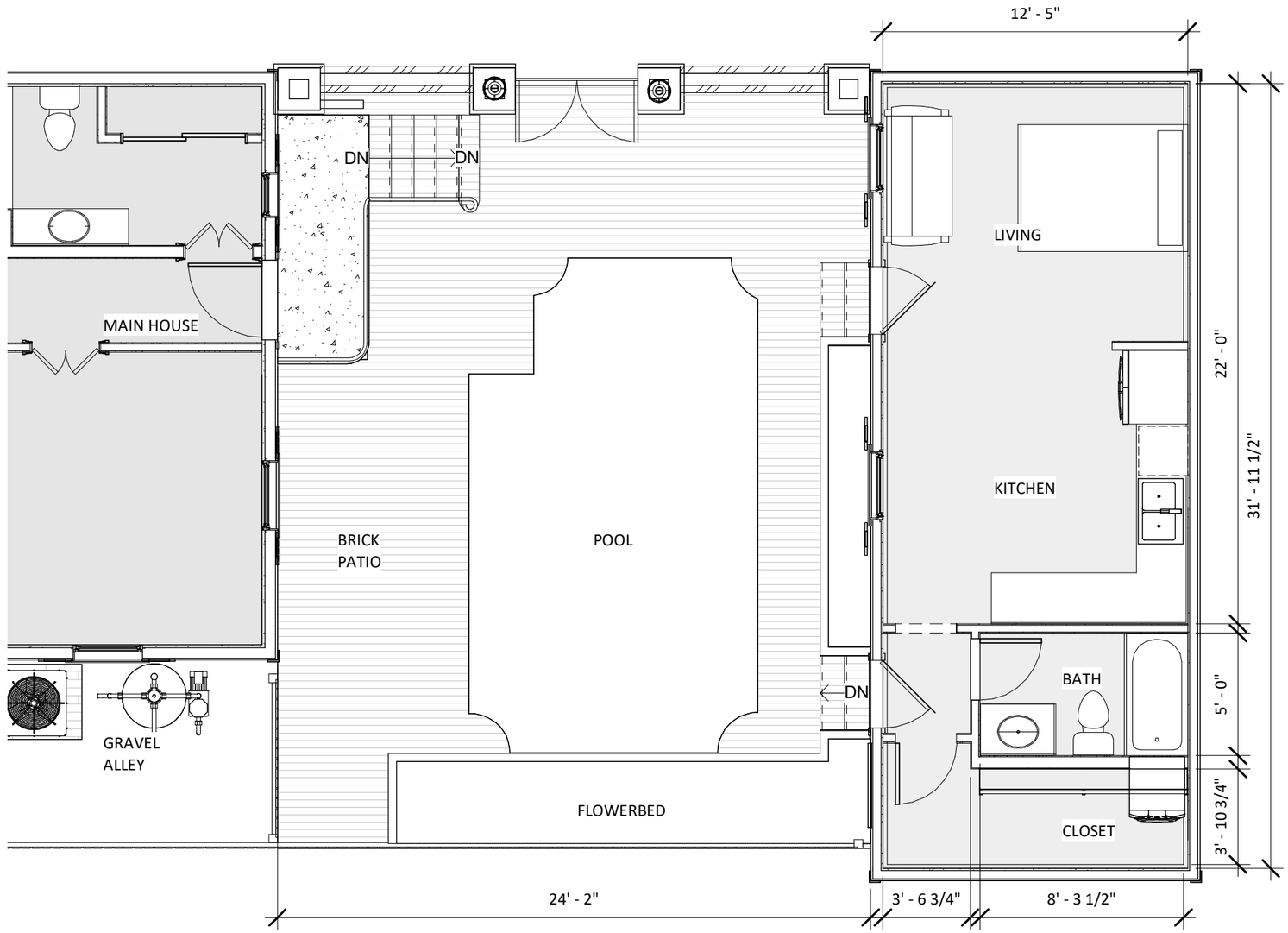

1 BACK HOUSE
SCALE: 3/16" = 1'-0"

ADLER DESIGN BUILD

3819A Magazine St
New Orleans, La 70115
www.adlerdesignbuild.com

1143 LOUISIANA AVE. NO, LA 70115

PROPOSED_ BACK HOUSE

BACK HOUSE

Project number	100-01	A3
Date	11/ 1 / 2022	
Drawn by	MEA	
Checked by	Checker	Scale 3/16" = 1'-0"

11/15/2022 9:08:49 AM

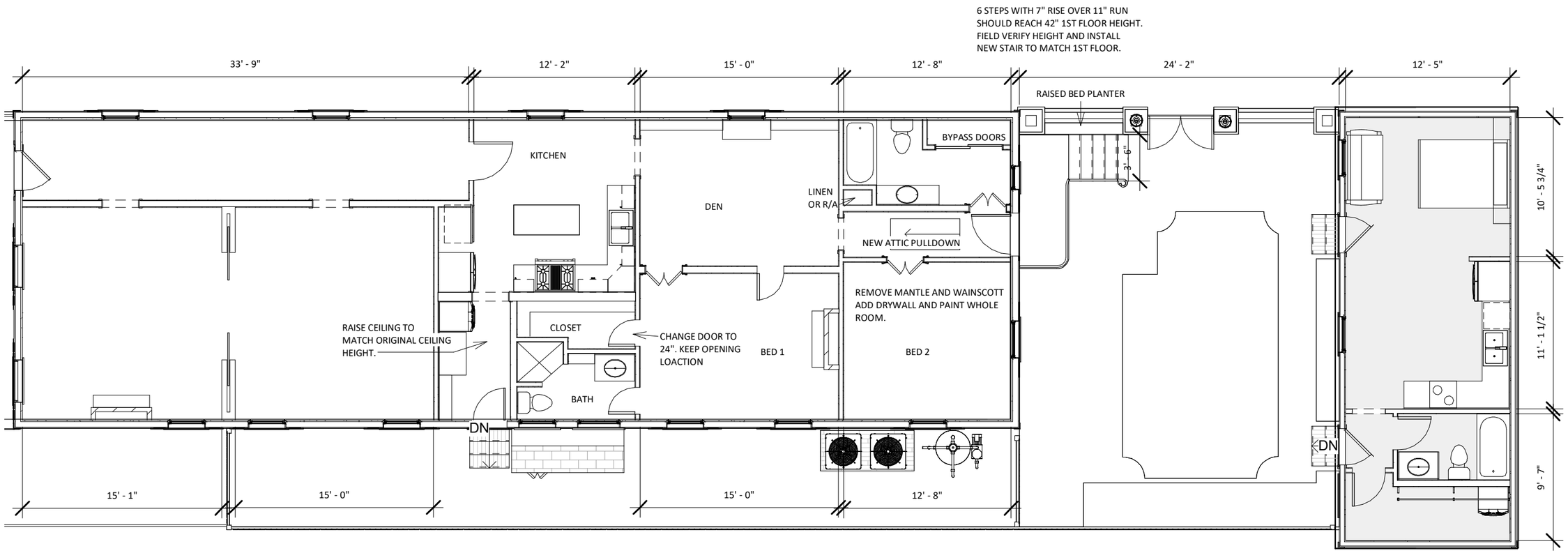

1ST FLOOR Copy 1
SCALE: 1/8" = 1'-0"

ADLER DESIGN BUILD

3819A Magazine St
New Orleans, La 70115
www.adlerdesignbuild.com

1143 LOUISIANA AVE. NO, LA 70115

PROPOSED_ BACK HOUSE

FULL PLAN

Project number	100-01	A8
Date	11/ 1 / 2022	
Drawn by	Author	
Checked by	Checker	Scale 1/8" = 1'-0"

11/15/2022 9:08:51 AM