

NOTES

SCOPE OF WORK:

A. THE GUEST HOUSE SHALL BE RENOVATED AS INDICATED IN DWGS., AND SHALL INCLUDE: REMOVAL OF THE KITCHEN CABINETS; REMOVAL OF THE FURR-OUT PAR. ABOVE CABINETS; REMOVE ALL BATH FIXTURES AND FITTINGS; REMOVE FURR-OUT WALL BEHIND SINK, TOILET, AND SHOWER;

NOTES:

1. ALL MOVABLE ITEMS IN GUEST HOUSE SHALL BE REMOVED FROM CONSTRUCTION AREA AND STORE BY OWNER OR UNDER OWNER SUPERVISION, INCLUDING WALL HANGINGS, FURNITURE, WINDOW COVERINGS, RUGS AND OTHER PERSONAL OBJECTS, AND SAFELY STORE FOR THE DURATION OF ALL WORK INCLUDING PAINTING AND OTHER FINISHES;

2. KITCHEN EQUIPMENT SHALL BE MOVED FROM GUEST HOUSE AND STORED BY OWNER;

3. GARDEN STRING LIGHTS SWITCH TO BE RELOCATED TO KITCHEN INTERIOR, ADJACENT TO REAR DOOR;

Project Title:

Renovation

**7926
Freret St.**

New Orleans
Louisiana

for
**Mr. and Mrs.
Peter Ricchiuti**

PRELIMINARY
Not for Construction

Drawing Title:

**CABANA
PLAN/DETAILS**

Date 13 JULY, 2022

Drawn DB

Revised

Drawing No.

A-1.1

of

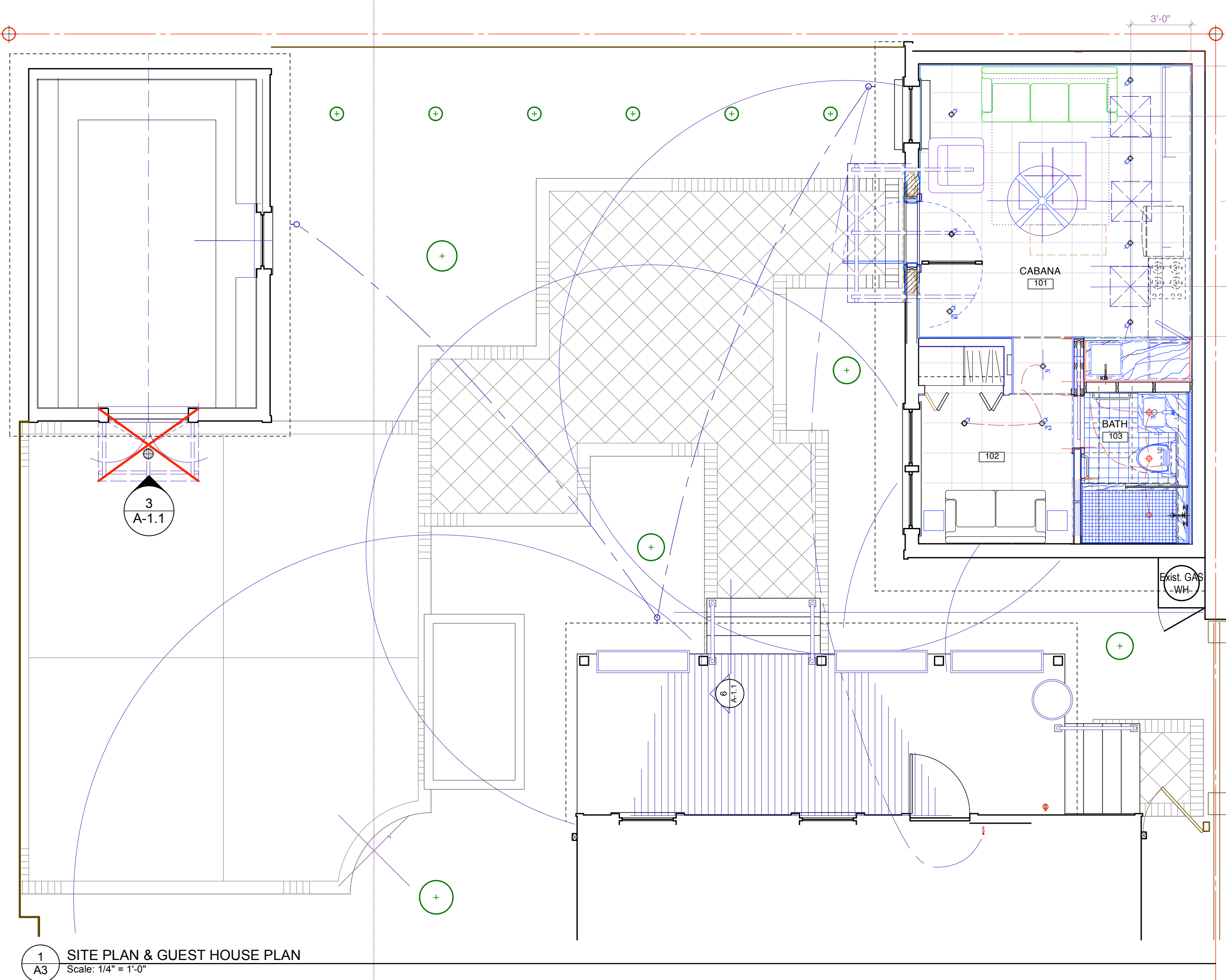

1 SITE PLAN & GUEST HOUSE PLAN
A3 Scale: 1/4" = 1'-0"

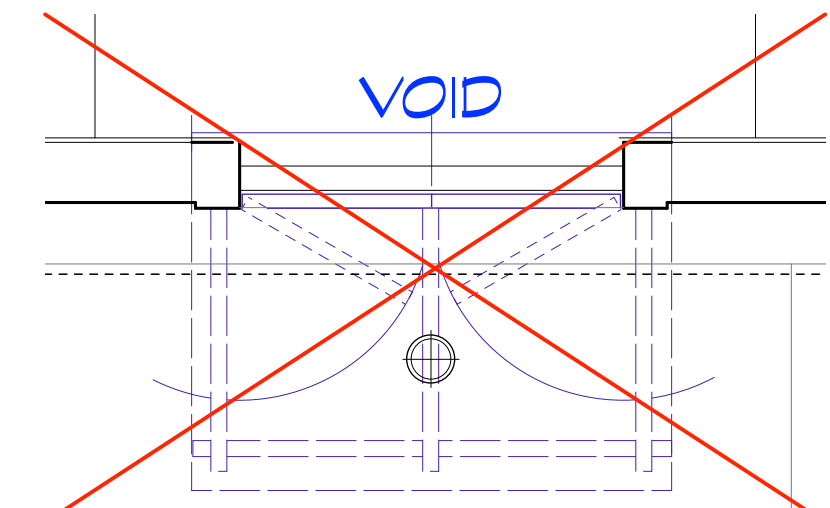

2 PI Entry Dr. - GAR.
A-1.3 Scale: 1/2" = 1'-0"

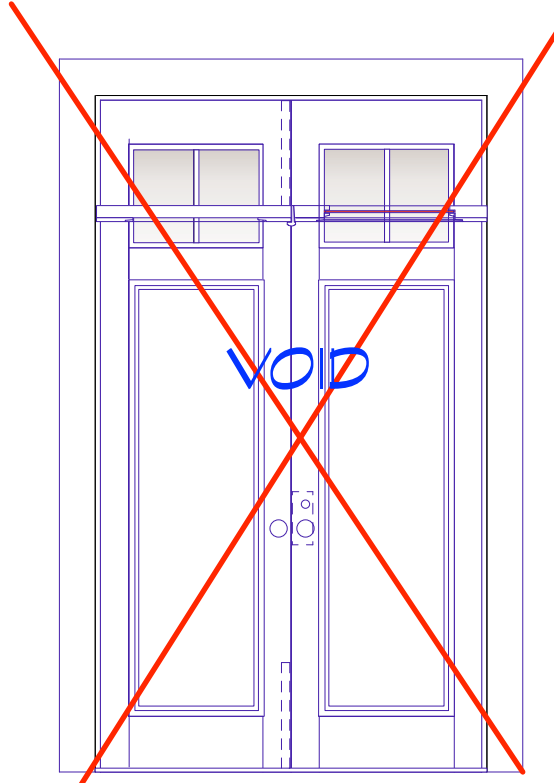

3 GARAGE DOORS
A-1.1 Scale: 1/2" = 1'-0"

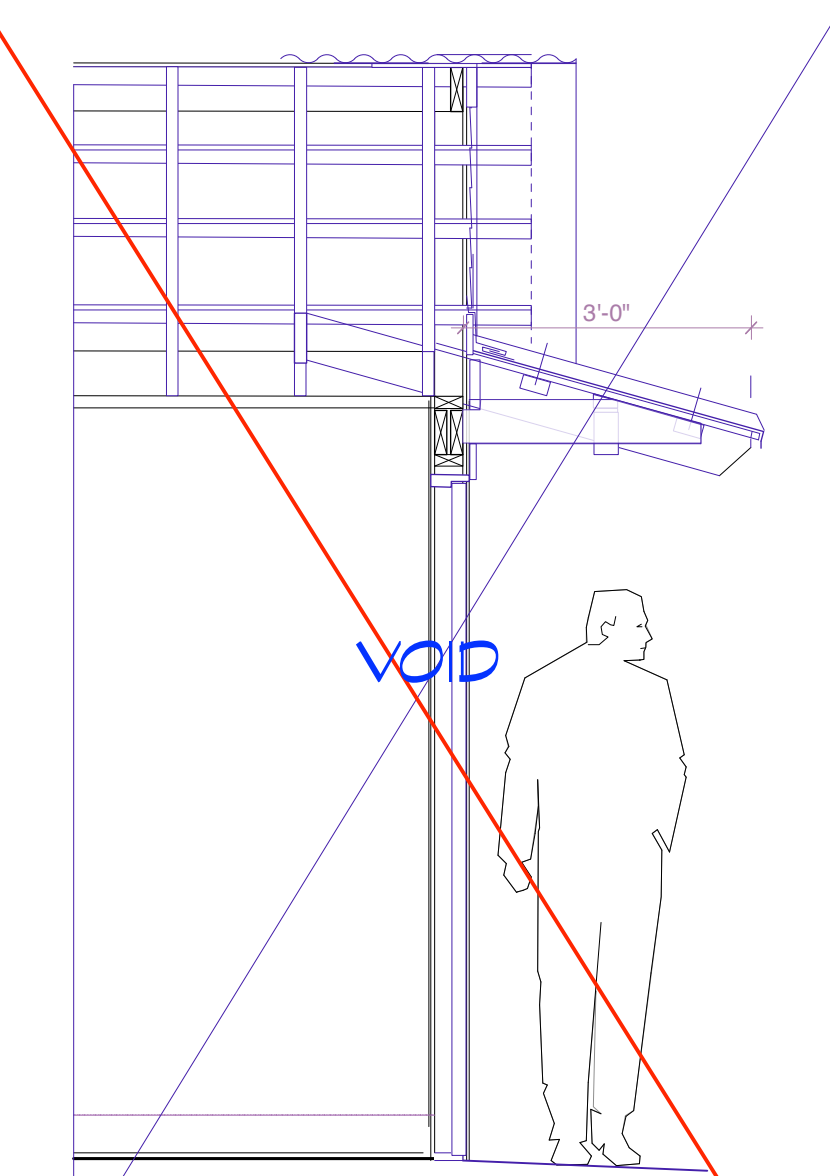

4 EYE-BROW ROOF DETAIL
A-1.1 Scale: 1/2" = 1'-0"

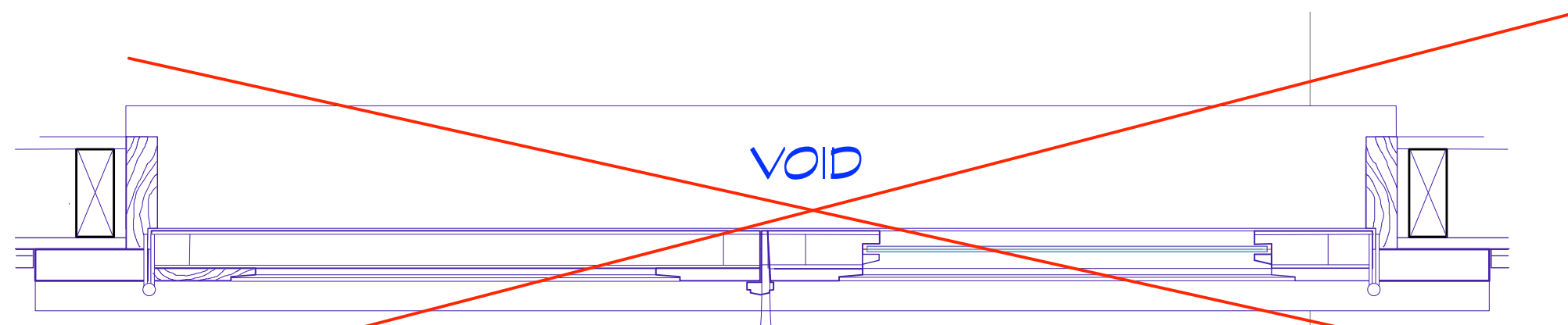

5 PLAN DETAIL - GAR. DOOR
A-1.1 Scale: 2" = 1'-0"

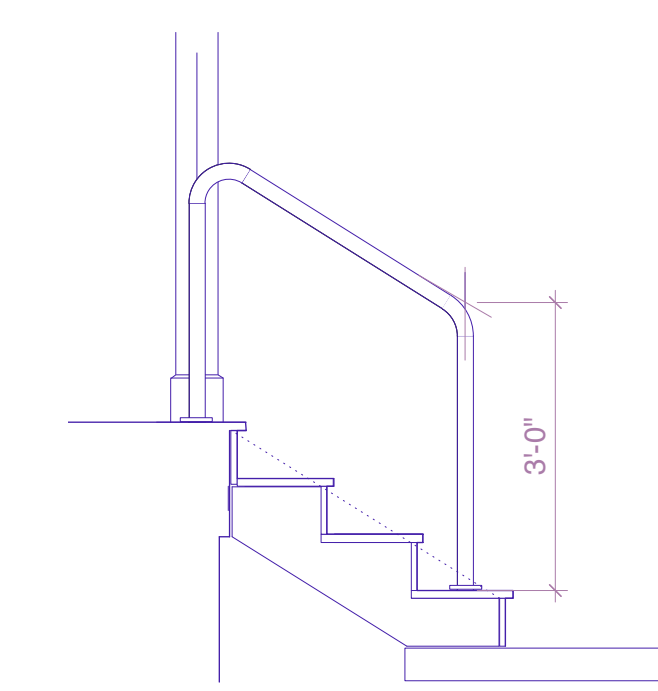

6 NEW MET. HANDRAIL
A-1.1 Scale: 1/2" = 1'-0"