



P.O. BOX 790, Metairie, LA 70004, (504) 834-0200, Fax (504) 834-0287

INVOICE

Invoice # 61552
Invoice Date 3/8/2022

JOCELYN WERTZ
1133 ABBEY PL NE
WASHINGTON DC 20002

Date Ordered: 3/3/2022

Property Location

Site Address: KENTUCKY ST.

City of: NEW ORLEANS

Parish of: ORLEANS

District: THIRD

Lot: 20 AND 21 INTO 1 Square: 349

DESCRIPTION OF SURVEY

Contruction Package
Re-Subdivide

PAID

Amount Due: \$1,550.00

**DEPARTMENT OF SAFETY & PERMITS
CITY OF NEW ORLEANS**

PERMIT NO: _____ DATE: _____

ADDRESS: KENTUCKY ST. _____ SUBDIVISION: _____
DISTRICT: THIRD _____ SQUARE: 349 _____ LOT: 20 AND 21 _____

COMMUNITY NUMBER 225 203	PANEL NUMBER 22071C 0234	SUFFIX F	DATE OF FIRM INDEX 9/30/2016	FIRM ZONE AE & X	BASE FLOOD ELEVATION (BFE) -2.00	FREEBOARD (ADD 1 FT FOR A AND V ZONES) OFFICE USE ONLY +1ft = _____
------------------------------------	--	--------------------	--	--------------------------------	--	--

MINIMUM FLOOR ELEVATION:

IN ADDITION TO THE FEMA ELEVATIONS, THE FOLLOWING CONDITIONS MUST ALSO BE MET:

- _____ N.A.V.D.

- FOR V - ZONES ONLY:**
- _____ N.A.V.D.
(ELEVATION OF BOTTOM OF LOWEST HORIZONTAL STRUCTURAL MEMBER)
- A. TOP OF SLABS ON GRADE OR FILL MUST BE AT LEAST 36" ABOVE THE HIGHEST POINT OF CURB IN FRONT OF THE LOT OR SITE.
 - B. PIER CONSTRUCTION: TOP OF PIERS (UNDERSIDE OF SILLS) MUST HAVE AT LEAST 18" CLEARANCE BENEATH THE STRUCTURE. IN ADDITION, THE LOWEST FLOOR MUST BE AT LEAST 36" ABOVE THE HIGHEST POINT OF CURB IN FRONT OF THE LOT OR SITE. (IF NO CURB, USE CENTERLINE OF STREET)
 - C. ALL MECHANICAL OR PLUMBING EQUIPMENT SERVICING THE BUILDING MUST BE LOCATED AT OR ABOVE THE REQUIRED FLOOR ELEVATION.
 - D. SLABS FOR ATTACHED GARAGES MUST BE AT THE REQUIRED FLOOR ELEVATION OR BE CONSTRUCTED OF WATER-RESISTANT MATERIALS WITH PROPER VENTING IN 2 WALLS.
 - E. DETACHED GARAGES WITH PLUMBING MUST BE AT THE REQUIRED FLOOR ELEVATION.
 - F. CONSTRUCTION BENCHMARK MUST BE SET AT REQUIRED MINIMUM FLOOR ELEVATION OR GREATER. (ADD 1 FOOT FOR A & V-ZONES)
- APPROVED FOR CITY BY: _____

1. CERTIFICATE OF CONSTRUCTION BENCHMARK

EXISTING HIGHEST TOP OF CURB ELEVATION NO CURBS
EXISTING HIGHEST CENTERLINE OF STREET 1.34 N.A.V.D.
EXISTING LOT ELEVATIONS (PROPERTY CORNERS OR EDGE)
FRONT (RIGHT) 1.51 N.A.V.D. FRONT (LEFT) 1.61 N.A.V.D.
REAR (RIGHT) 1.36 N.A.V.D. REAR (LEFT) 1.46 N.A.V.D.
OTHER N.A.V.D.

DESCRIBE

CORNER OF LOT
DESCRIPTION OF CONSTRUCTION BENCHMARK: 60D NAIL SET IN NORTH FACE OF POWER POLE AT FRONT LEFT
ELEVATION OF CONSTRUCTION BENCHMARK: 4.34 N.A.V.D. (SEE NOTE F.)
REFERENCE BENCHMARK USED TO ESTABLISH CONSTRUCTION BENCHMARK: GPS/12AGEOID
ELEVATION OF REFERENCE BENCHMARK: _____ N.A.V.D.

SIGNATURE: *Cody A. Dimarco* DATE: 3/07/2022
(LA. REGISTERED PROFESSIONAL LAND SURVEYOR OR CIVIL ENGINEER)



2. CERTIFICATE OF TOP OF FORM OR TOP OF PIER ELEVATION

(To be submitted before pouring concrete for slab construction or framing floor for pier construction)

AS BUILT ELEVATIONS: FORMS _____ N.A.V.D. PIER _____ N.A.V.D.

PIER CONSTRUCTION:

ALL FRAMING MATERIALS BELOW THE MINIMUM FLOOR ELEVATION (B.F.E.) MUST BE CONSTRUCTED WITH WATER-RESISTANT MATERIALS AND THE FIRST FLOOR MUST BE AT OR ABOVE THE MINIMUM FLOOR ELEVATION (B.F.E.).

V ZONES ONLY:

BOTTOM OF LOWEST HORIZONTAL STRUCTURAL MEMBER _____ N.A.V.D.

(Must be submitted before framing begins)

IN V ZONES, ALL ENCLOSURES BELOW THE B.F.E. MUST BE DESIGNED WITH BREAK-AWAY WALLS CONSTRUCTION.

SIGNATURE: _____ DATE: _____

(LA. REGISTERED PROFESSIONAL LAND SURVEYOR OR CIVIL ENGINEER)

(SEAL)

3. FILLING, GRADING, DRAINAGE, SIDEWALK AND DRIVEWAY CERTIFICATION AND AFFIDAVIT

(To be submitted before Use & Occupancy Certificate can be issued)

THIS WILL CONFIRM THAT ALL FILLING, GRADING, DRAINAGE, SIDEWALKS AND DRIVEWAYS HAVE MET THE REQUIREMENTS OF THE APPLICABLE SECTIONS OF THE CODE OF THE CITY OF NEW ORLEANS.

OWNER: _____ DATE: _____

APPLICANT: _____ DATE: _____ (NOTARY)

IS LOT PROPERLY FILLED TO GRADE? YES NO
(minimum lot slope, rear to front, 1 inch every 20 feet)

ARE SIDEWALKS PROPERLY INSTALLED? YES NO
ARE DRIVEWAYS PROPERLY INSTALLED? YES NO
ARE RETAINING WALLS REQUIRED? YES NO
(if yes, then on which side(s) RIGHT LEFT REAR
ARE EQUIPMENT SLABS, SUCH AS A/C COMPRESSORS,
AT MINIMUM FLOOR ELEVATION? YES NO

DO ATTACHED GARAGES IN A-ZONES,
THAT ARE BELOW MINIMUM FLOOR ELEVATION,
HAVE PROPER VENTING AND WATERPROOFING? YES NO N/A

SIGNATURE: _____ DATE: _____

(LA. REGISTERED PROFESSIONAL CIVIL ENGINEER)

(SEAL)

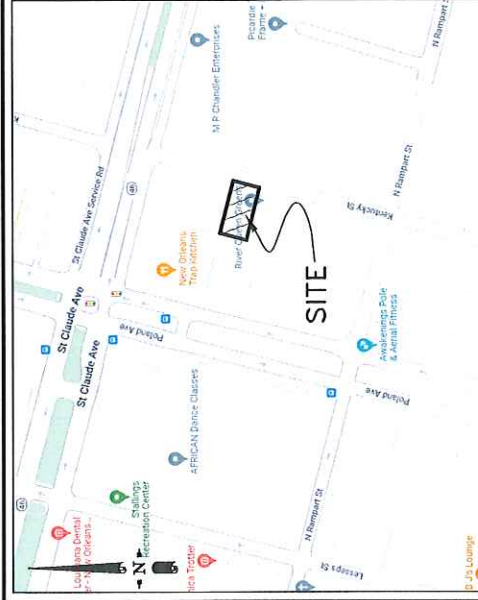

VICINITY MAP
(NOT TO SCALE)

POLAND AVENUE (SIDE)

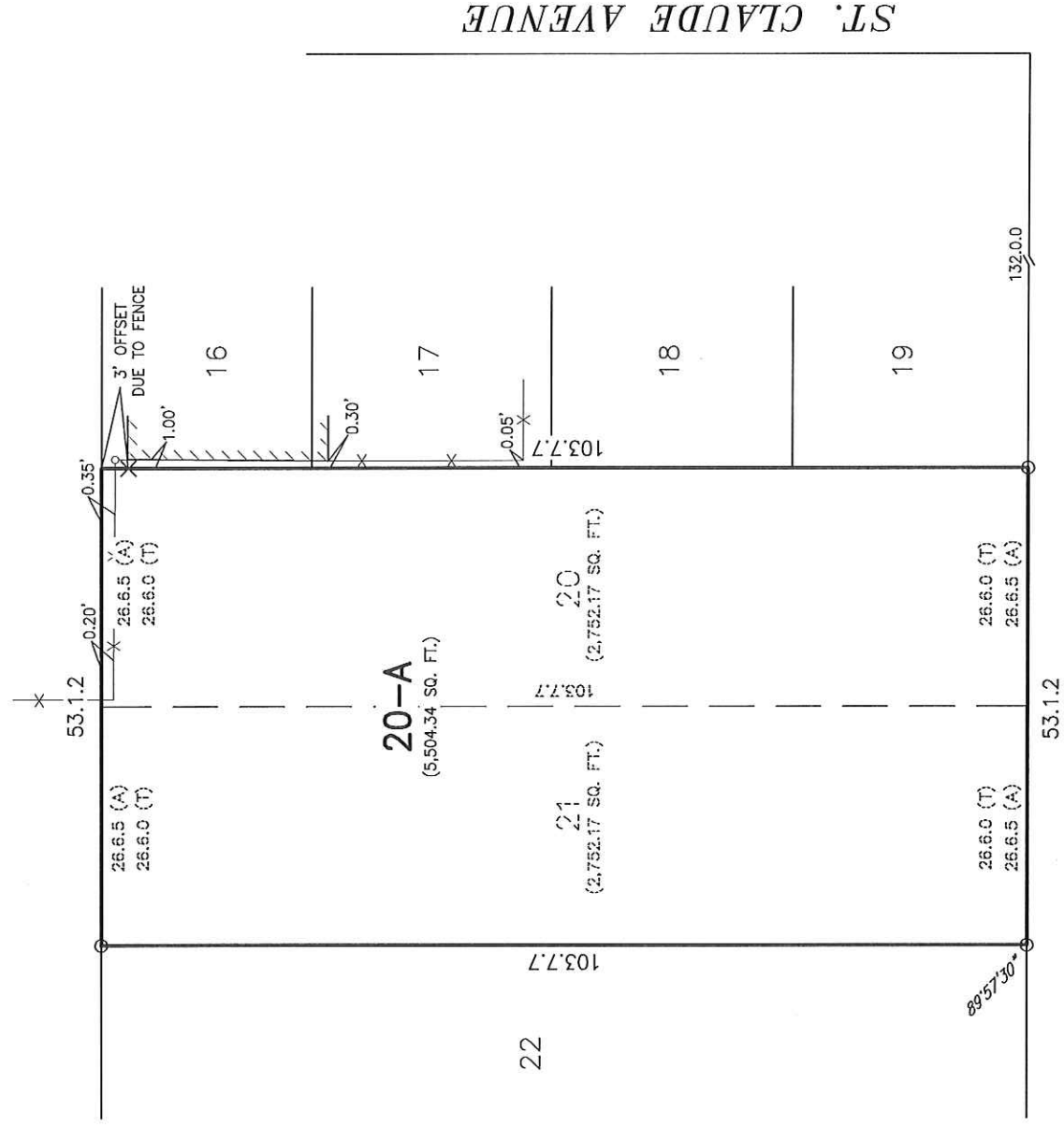

N. RAMPART STREET (SIDE)

ST. CLAUDE AVENUE

CONNECTIONS:

WATER HOUSE CONNECTION:
KENTUCKY STREET-NO RESPONSE FROM N.O.S. & W.B.

SEWER HOUSE CONNECTION:
KENTUCKY STREET-NO RESPONSE FROM N.O.S. & W.B.

LEGEND

- O = 1/2" IRON ROD FOUND
- X = CROSS CUT
- X- = CHAIN LINK FENCE
- (T) = TITLE
- (A) = ACTUAL

GENERAL SURVEY NOTES

IMPROVEMENTS MAY NOT BE TO SCALE FOR CLARITY.
THE DIMENSIONS SHOWN PREVAIL OVER SCALE.

SURVEY REFERENCE

1. SURVEY OF LOTS 18-24, SQUARE 349, THIRD DISTRICT BY RICHARD T. DADING, P.L.S., DATED FEBRUARY 15, 2002.
2. SURVEY OF LOTS 20 & 21, SQUARE 349, THIRD DISTRICT BY DADING, MARQUES & ASSOCIATES, LLC., DATED FEBRUARY 21, 2019.

ANGLE BASIS

TAKEN FROM REFERENCED SURVEY PLAT NO. 1.

RESUBDIVISION OF LOTS 20 & 21
INTO LOT 20-A
SQUARE 349
THIRD DISTRICT
CITY OF NEW ORLEANS
ORLEANS PARISH, LOUISIANA

I CERTIFY THAT THIS SURVEY AND PLAT WAS PREPARED
BY ME OR BY THOSE UNDER MY DIRECT SUPERVISION.
MADE AT THE REQUEST OF:

JOCELYN MARIE WERTZ
& JACK NATHAN HUNTER, JR.



P.O. BOX 790
METAIRIE, LA. 70004
(504) 834-0200

THE SERVITUDES AND RESTRICTIONS SHOWN ON THIS SURVEY ARE LIMITED TO THOSE SET FORTH IN THE DESCRIPTION FURNISHED US AND THERE IS NO REPRESENTATION THAT ALL APPLICABLE SERVITUDES AND RESTRICTIONS ARE SHOWN HEREON. THE SURVEYOR HAS MADE NO TITLE SEARCH OR PUBLIC RECORD SEARCH IN COMPILING THE DATA FOR THIS SURVEY.

THIS PLAT IS CORRECT AND IN ACCORDANCE WITH A PHYSICAL SURVEY MADE ON THE GROUND UNDER THE DIRECTION OF THE UNDERSIGNED AND COMPLIES WITH THE REQUIREMENTS OF LOUISIANA'S "STANDARDS OF PRACTICE FOR BOUNDARY SURVEYS" FOR A CLASS "C" SURVEY



CODY A. DIMARCO
P.L.S. LA. ST. REC NO. 5069

DATE:	SCALE:	DRAWN BY:	CHECKED BY:	JOB NO.:
03-07-2022	1" = 20'	L.M.	C.A.D.	61552