

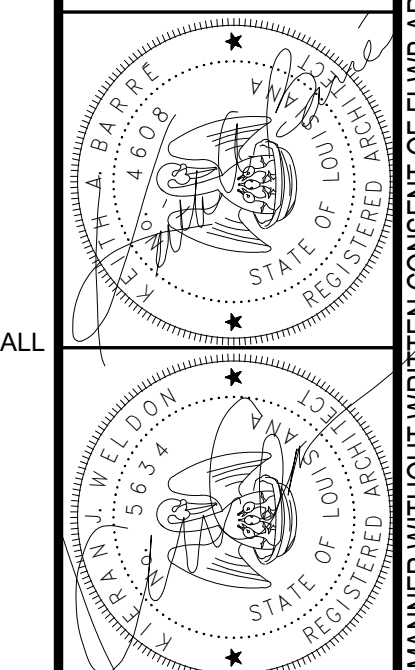

architecture
planning
interior design
sustainable design
consulting
1404 GREENGATE DRIVE, SUITE 101
COVINGTON, LA 70433
985-893-4100
a professional corporation incorporated since 1981

fl+ WB
architects
a professional corporation



SPARTAN
CORPORATION

ISSUE	DATE
REVISION 3 - UPDATED KITCHEN LAYOUT	7/10/2020
REVISION 4 - UPDATED PLUMBING WALLS	8/10/2020
REVISION 5 - HDLC APPROVED SET LOGO	8/24/2020
REVISION 6 - FINAL KITCHEN PLAN	10/14/2020
REVISION 7 - COMPLETED - ISSUED ON	04/27/2021
REVISION 8 - ISSUED ON	04/27/2021
REVISION 9 - ISSUED ON	05/19/2021

**BUILDING 500
FOR
HOLY ANGELS HOTEL**
3500 ST. CLAUDE AVE, NEW ORLEANS, LA 70117

CONSTRUCTION DOCUMENTS

Date
19.MAY.2021

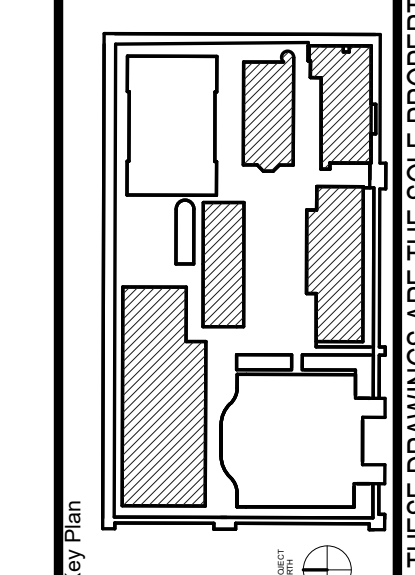

Unnamed

Job No. 217064.01

Drawn by Author Checked by Checker

BUILDING 500
SK21
Sheet No.

Per the HDLC ARC at its Tuesday, August 16, 2022 meeting - "An additional horizontal panel at the right side of the screen should be added."

Add horizontal panel at right side at the 10'0" measurement to match left side panels. Include the same irrigated metal planter boxes and cable rails.

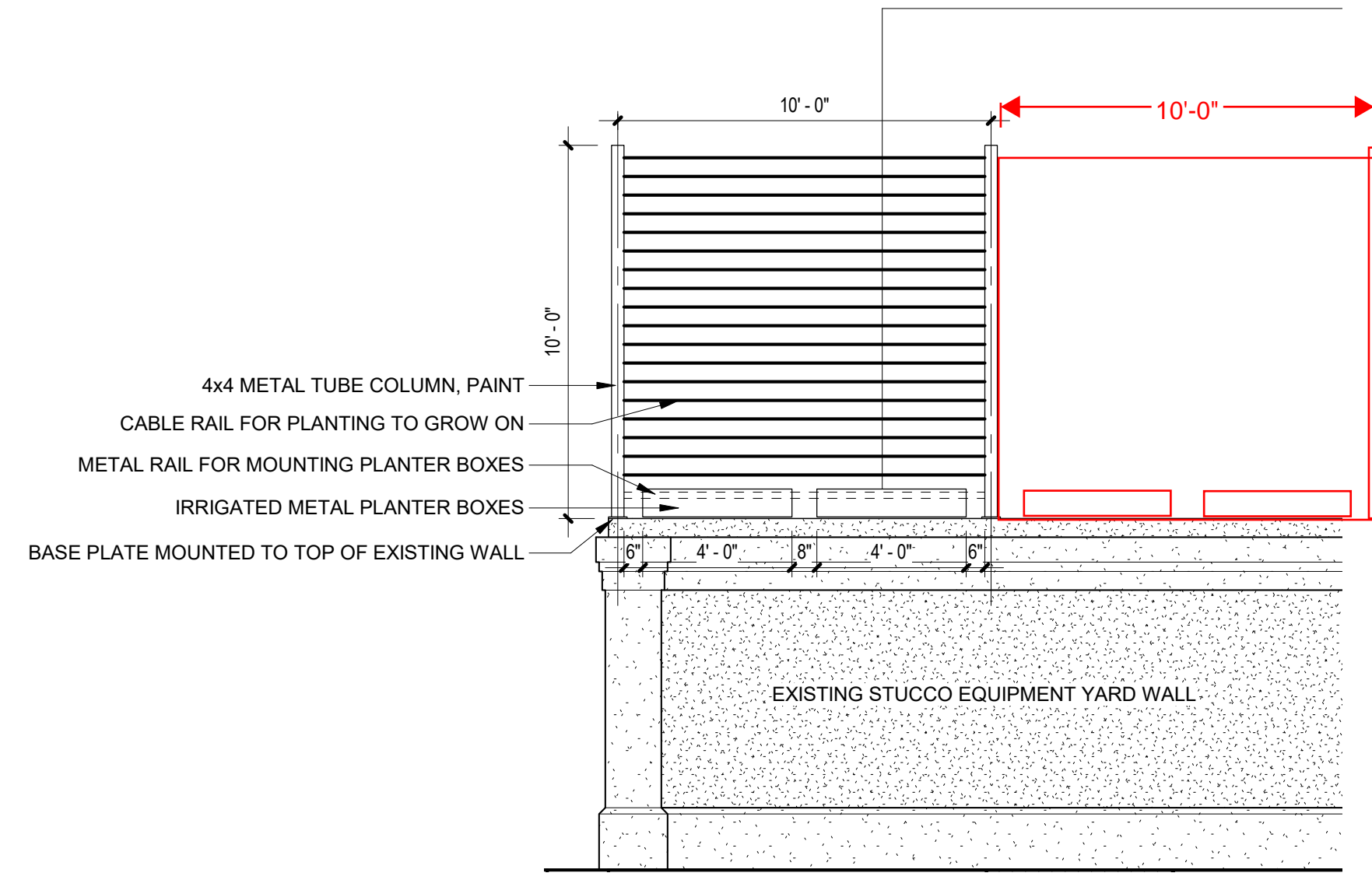

1 EQUIPMENT YARD SIDE ELEVATION (FACING BUILDING 500)
SK21 1/4" = 1'-0"

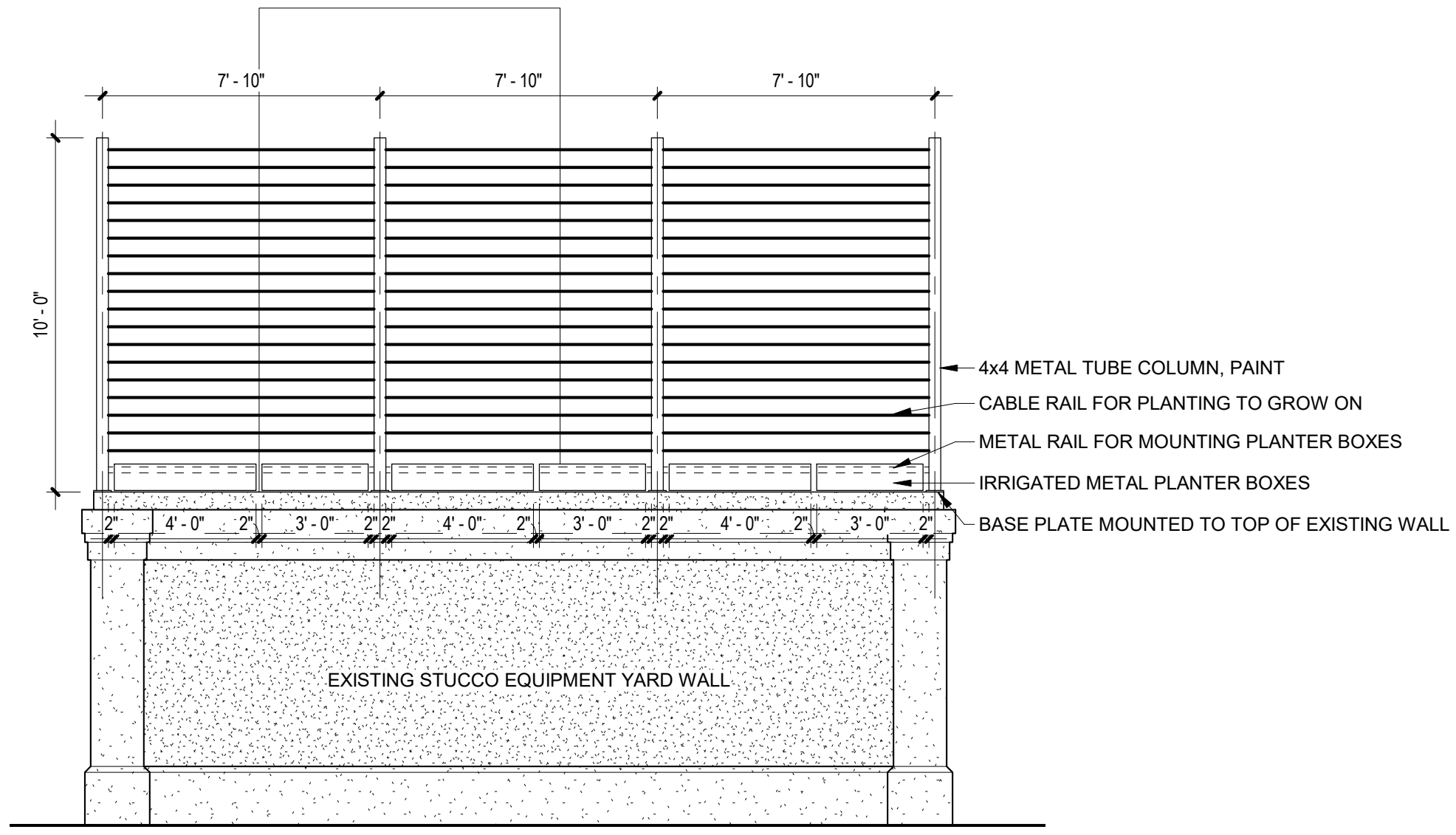

2 EQUIPMENT YARD FRONT ELEVATION
SK21 1/4" = 1'-0"

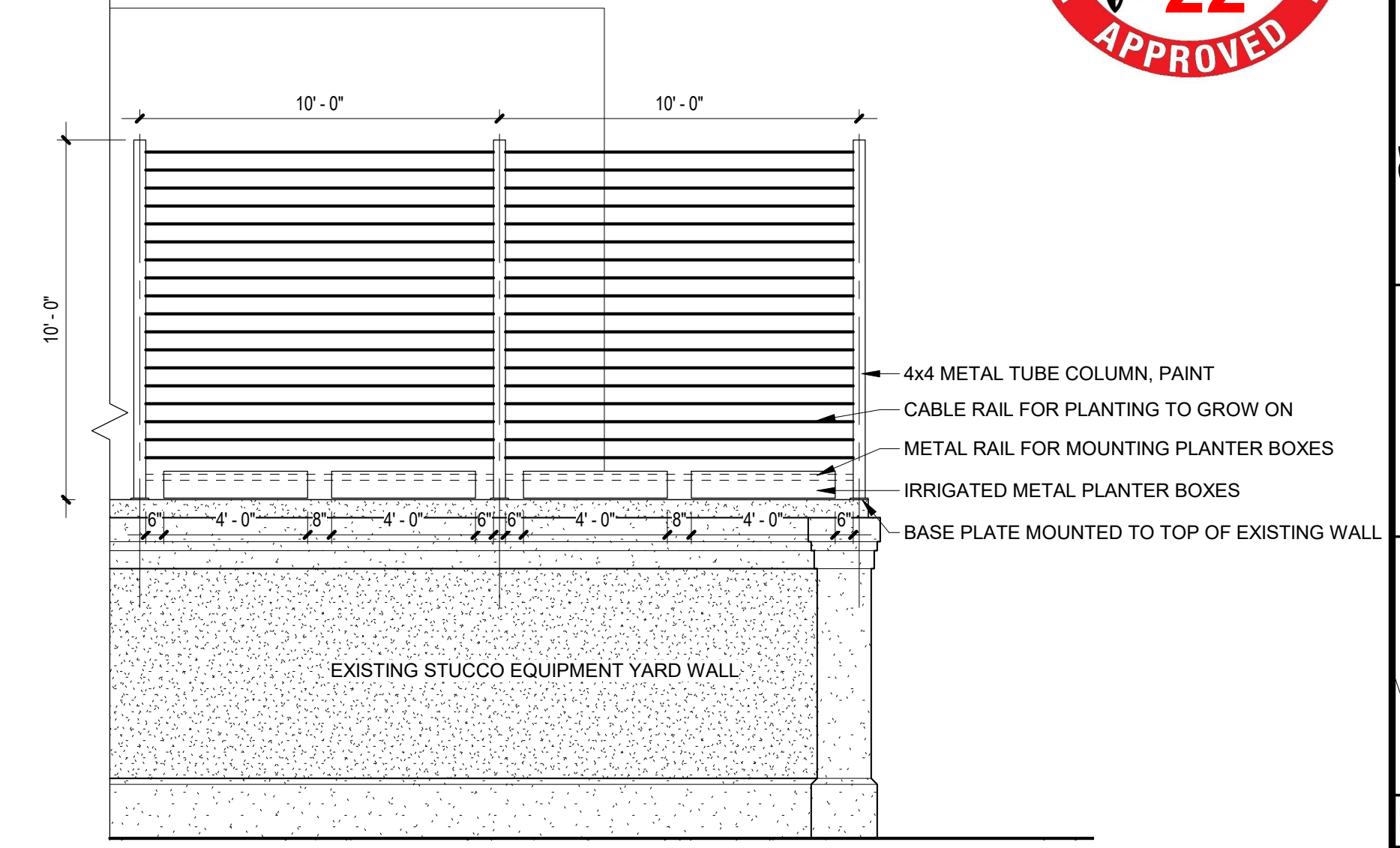

3 EQUIPMENT YARD SIDE ELEVATION (FACING BUILDING 600)
SK21 1/4" = 1'-0"

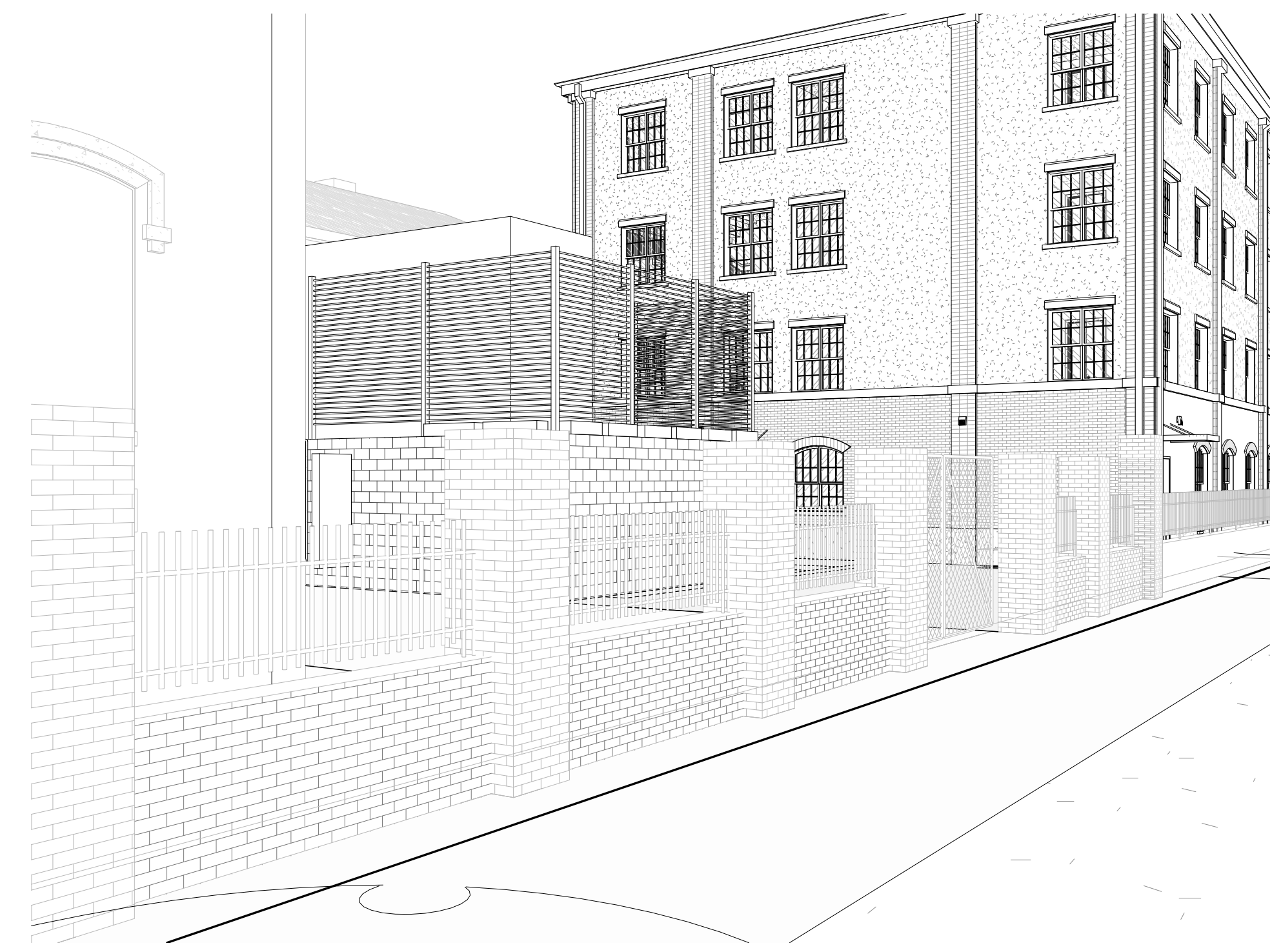
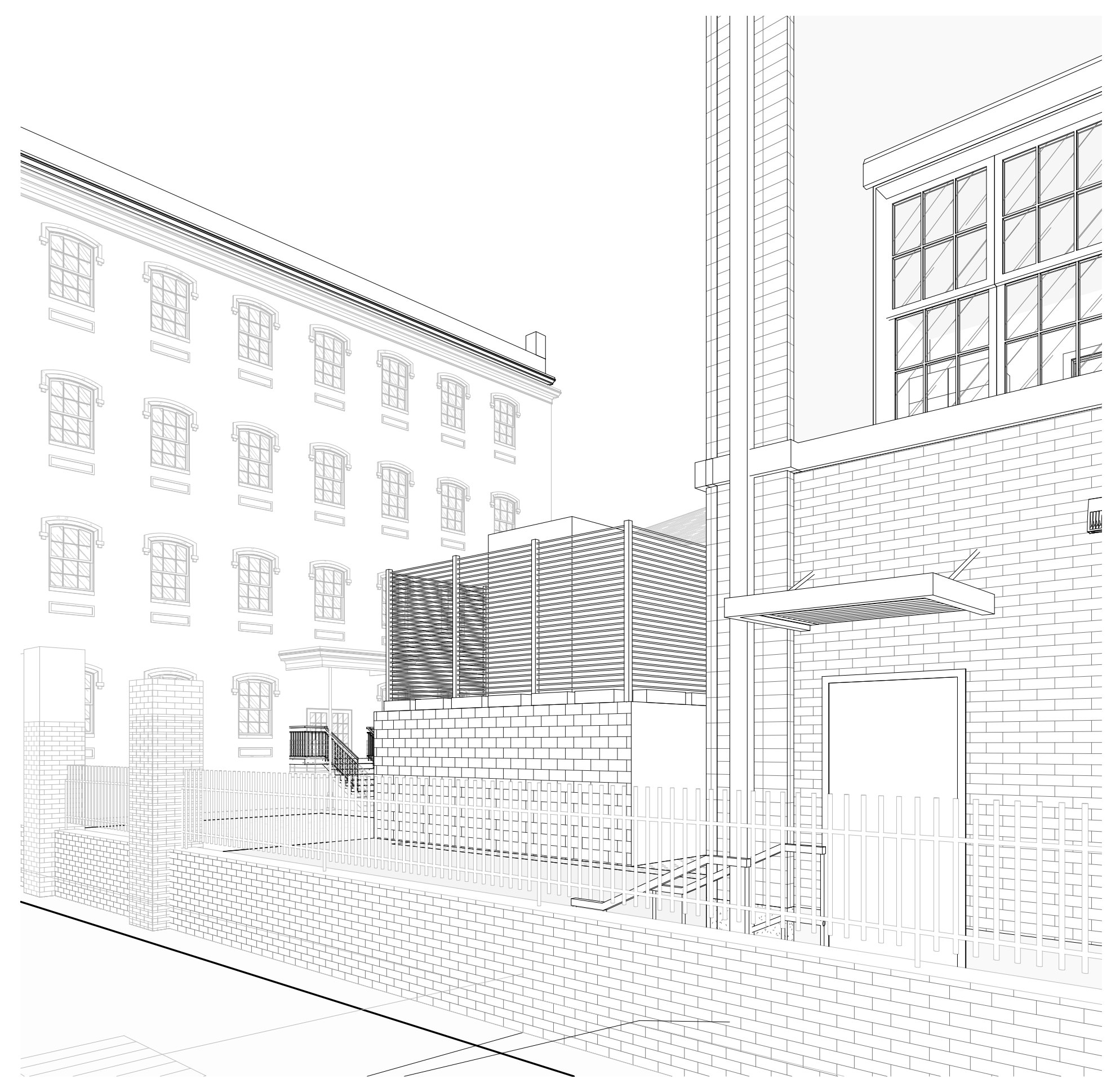

Fig, Jasmine, and Rose are appropriate types of vegetation to use as green screening.