

BLDG. PERMIT

LOT # _____
SQ. _____

Plbg. Permit #:

PLUMBING APPLICATION
(PLEASE PRINT)

The 1st day of August 20 22

Name of Firm Williams Plumbing & Drain Cleaning LLC

Master Plumber Robert Williams

L.A. License No.: 6567 Address: 119 Evangeline City/State/Zip Slidell LA 70462

Please issue a permit to do plumbing as hereinafter specified upon my premises at No. 1227

Street Tourd Print Owner(s) Name _____

agrees to abide by the rules and regulations of the Sewerage and Water Board.

Signature of Owner(s)

1227 Tourd
Owner's Present Address

NOLA
City/State/Zip Code

The undersigned Licensed Master Plumber applies for permit to do plumbing work in the above described premises and submits herewith sketch and description of work to be installed and does hereby agree to conform strictly to all ordinances of the City and all Conditions, Rules and Regulations of the Board of Health, and the Sewerage and Water Board, and to give due notice to the Inspector of Plumbing when work is ready for inspection, as prescribed in the Plumbing Rules and Regulations.

Name of Firm

Licensed Master Plumber

Signature of Authorized Representative

Work herein specified to be in charge of _____ Mechanic

NOTICE

Any person who performs plumbing work as defined by the Louisiana Plumbing Law, LA R. S. 1377, shall possess a license Issued by the Louisiana State Plumbing Board. A master plumber shall properly designate his employing entity to the Board. Any questions concerning compliance shall be addressed to the Board.

PLUMBING APPLICATIONS ARE OPEN FOR 6 MONTHS

PLAN

On this page draw a sketch of the plumbing (not necessarily to scale), showing as nearly as possible the relative position of the fixtures. In elevation show the floor of the house, and upon which floor each fixture is placed. Specify the length, size, weight or quality of all soil waste or ventilating pipes, and such description as is not clearly set forth in the preceding list. Plot plans or blue prints showing underground pipe lines and arrangement of fixtures shall be attached to and become part of the application, affording sufficient and definite information. New pipe, fittings, and fixtures must be shown in BLACK. Old pipe, fittings and fixtures must be shown in RED.

1227 Touro
NOLA

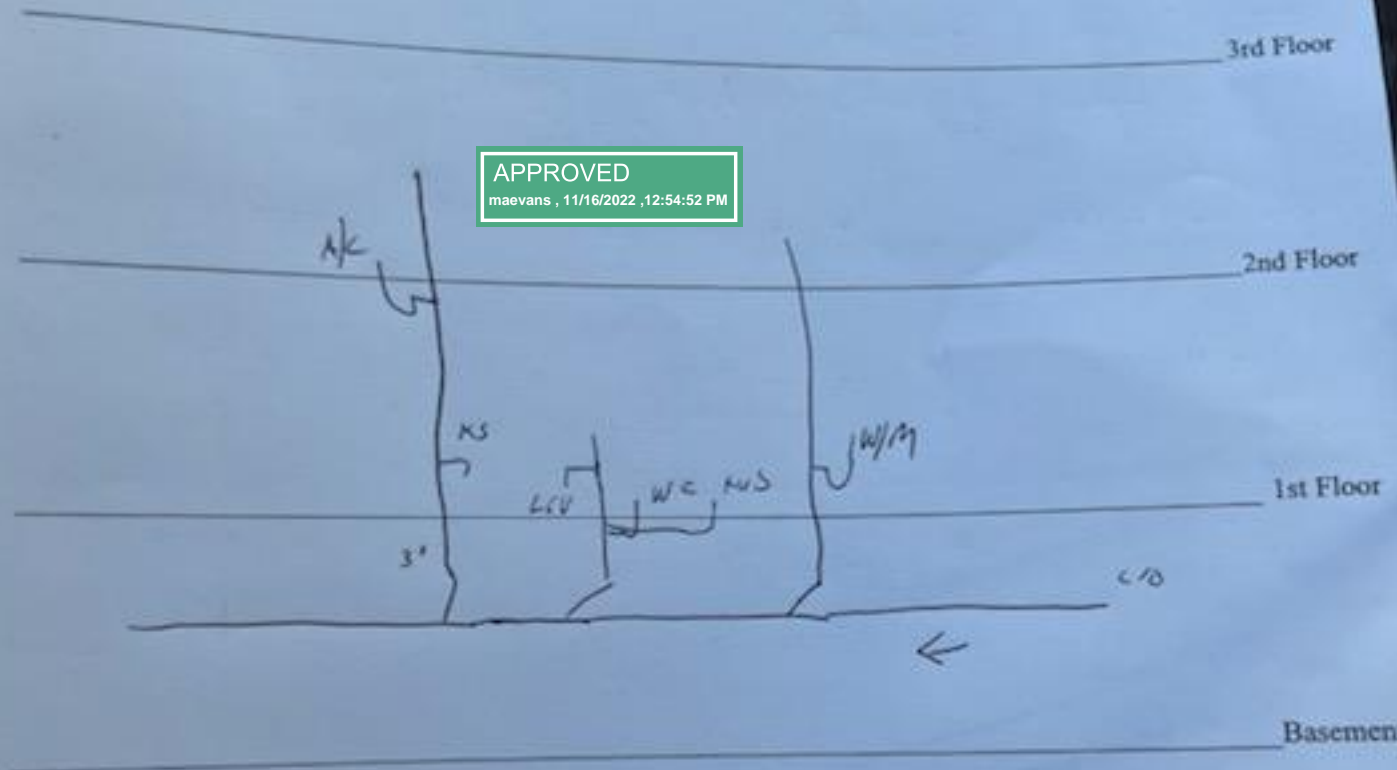

PERMIT

Plans and specifications above indicated are approved and permission is hereby granted to do the above indicated plumbing under the provisions of Section 2.7 of the Plumbing Rules and Regulations.

PERMIT ISSUED _____ 20 _____

Approved _____ Supervisor of Plumbing

Plans
List
Permits



PLUMBING DEPARTMENT
 625 St. Joseph St.
 Room: 255
 Telephone # 585-2160

BLDG. PERMIT

LOT # _____
SQ. _____

Plbg. Permit #:

PLUMBING APPLICATION
 (PLEASE PRINT)

The 15th day of August 20 22
 Name of Firm Williams Plumbing & Drain Cleaning LLC
 Master Plumber Robert Williams
 L.A. License No.: 6569 Address: 119 Evangeline City/State/Zip Slidell LA 70460
 Please issue a permit to do plumbing as hereinafter specified upon my premises at No. 1229
 Street Touro Print Owner(s) Name _____

agrees to abide by the rules and regulations of the Sewerage and Water Board.

 Signature of Owner(s)
1229 Touro
 Owner's Present Address
NOLA
 City/State/Zip Code

The undersigned Licensed Master Plumber applies for permit to do plumbing work in the above described premises and submits herewith sketch and description of work to be installed and does hereby agree to conform strictly to all ordinances of the City and all Conditions, Rules and Regulations of the Board of Health, and the Sewerage and Water Board, and to give due notice to the Inspector of Plumbing when work is ready for inspection, as prescribed in the Plumbing Rules and Regulations.

 Name of Firm

 Licensed Master Plumber

 Signature of Authorized Representative

 Mechanic
 Work herein specified to be in charge of _____

NOTICE

Any person who performs plumbing work as defined by the Louisiana Plumbing Law, LA R. S. 1377, shall possess a license Issued by the Louisiana State Plumbing Board. A master plumber shall properly designate his employing entity to the Board. Any questions concerning compliance shall be addressed to the Board.

PLUMBING APPLICATIONS ARE OPEN FOR 6 MONTHS

PLAN

On this page draw a sketch of the plumbing (not necessarily to scale), showing as nearly as possible relative position of the fixtures. In elevation show the floor of the house, and upon which floor each fixture is. Specify the length, size, weight or quality and grade of all soil waste or ventilating pipes, and such description not clearly set forth in the preceding list. Plot plans or blue prints showing underground pipe lines and arrangement of fixtures shall be attached to and become part of the application, affording sufficient and definite information. pipe, fittings, and fixtures must be shown in BLACK. Old pipe, fittings and fixtures must be shown in RED.

1229 Touro
NOLA

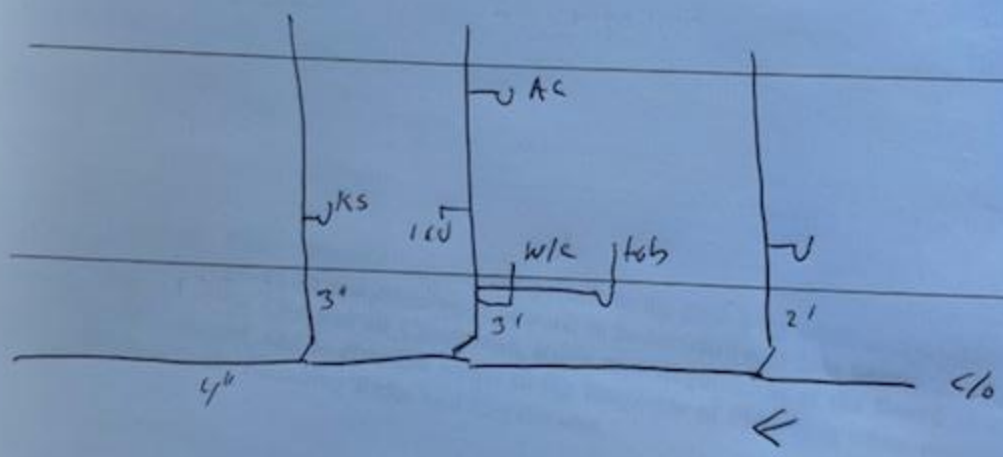

PERMIT

Plans and specifications above indicated are approved and permission is hereby granted to do indicated plumbing under the provisions of Section 2.7 of the Plumbing Rules and Regulations.

PERMIT ISSUED _____

Approved _____