

New Solar PV Installation for Eli Gay

Gay.GeneralPershingSt

Customer: Eli Gay
Address: 2127 General Pershing St
New Orleans, LA 70115
System size: 11.60 kW
Designer: Thaddeus Nadelson
Date: October 27th, 2022

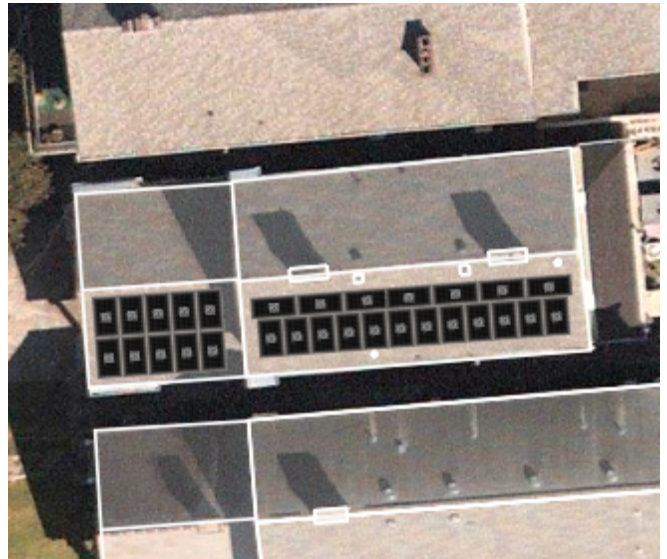

Components

Solar Panel:



(29) Qcells Q.PEAK DUO ML-G10+ 400

Inverter:



(29) Enphase Energy Inc. IQ8A-72-2-US

**13,427
kWh**

Estimated
PV Production
in First Year

Please Note: Field measurements will verify array layout feasibility. Some modules may require relocation during install. Necessary modifications will be conveyed.

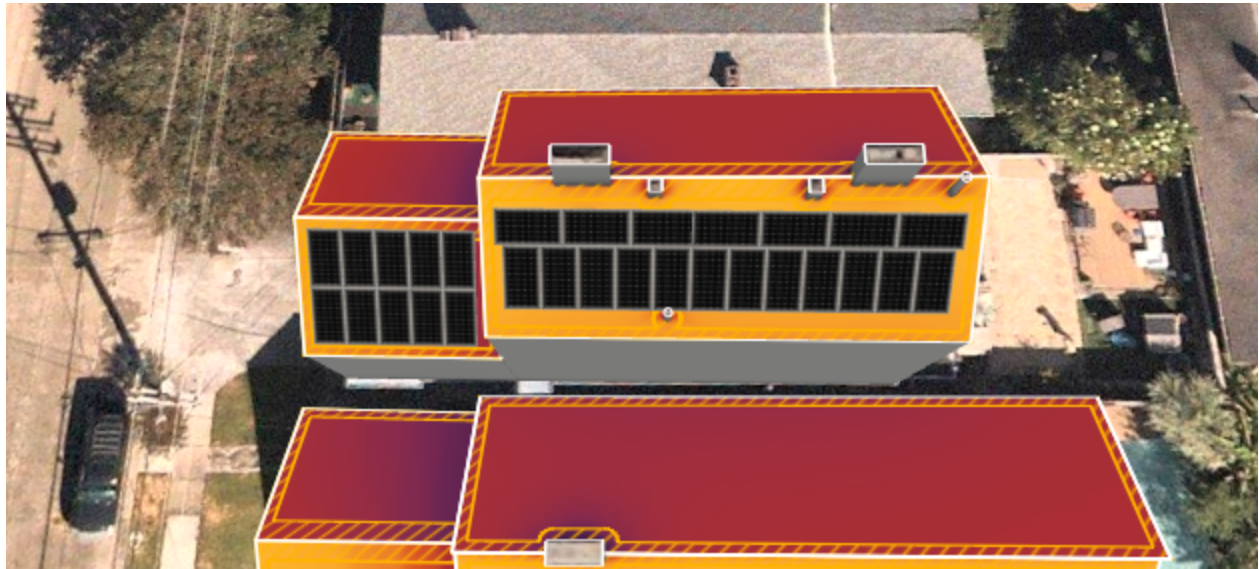

AN AUTHORIZED SIGNATURE BELOW INDICATES THE APPROVAL OF THIS SOLAR DESIGN AND THE AGREEMENT OF THE TERMS DEFINED ABOVE.

SIGNATURE:  **NAME:** Eli Gay **DATE:** 11/14/2022