

**SQ. NO. 59, LAKEVIEW
SECOND DISTRICT**

A Boundary Survey of Lots 5 and 6.

NEW ORLEANS, LA
ORLEANS PARISH



MILNE BLVD. SIDE

ST.

ST. SIDE

CONRAD

WALKER

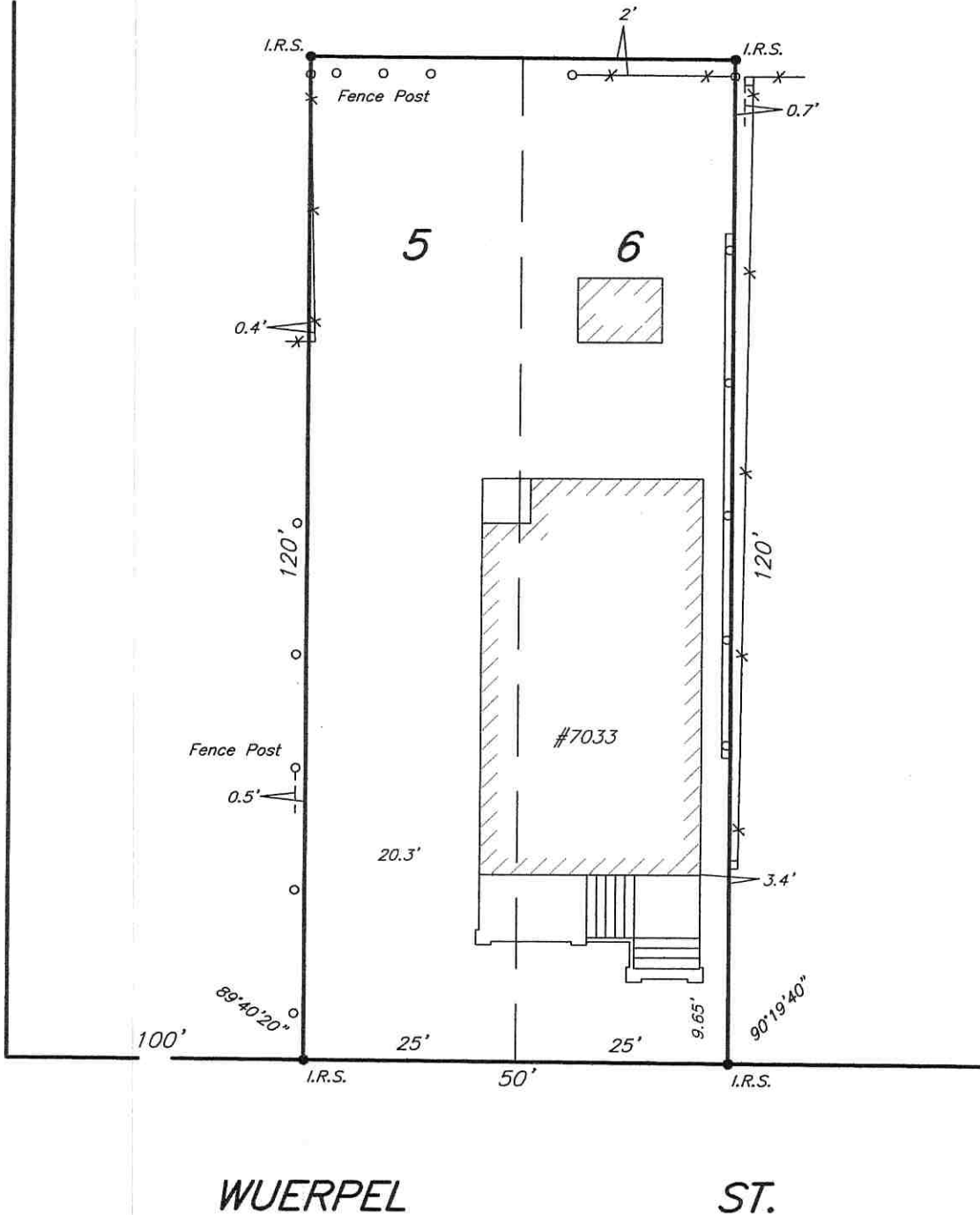

THE SERVITUDES AND RESTRICTIONS SHOWN ON THIS PLAT ARE LIMITED TO THOSE FURNISHED TO US. THERE IS NO REPRESENTATION THAT ALL APPLICABLE SERVITUDES ARE SHOWN HEREON. THE SURVEYOR HAS MADE NO TITLE SEARCH OR PUBLIC RECORD SEARCH IN COMPILING DATA FOR THIS SURVEY.

Legend:

- I.R.S. 1/2" Iron Rod Set
- I.R.F. 1/2" Iron Rod Found
- I.P.F. 1/2" Iron Pipe Found
- x — Fence

Note:
Improvements may not be for scale for clarity.
The dimensions shown prevail over scale.
Lot angles as per plan of subd.



Date: June 18, 2022

This plat represents an actual ground survey made by me or under my direct supervision and control and meets the requirements for the Standards of Practice for Boundary Surveys as found in Louisiana Administrative Code, TITLE 46: LX, Chapter 25 for a Class "C" survey.
Made at the request of Davie Shoring, Inc. and Rudy Brown

Gilbert, Kelly & Couturie, Inc., Professional Land Surveying
2121 N. Causeway Blvd., Metairie LA 70001 (504) 836-2121