

COTTON MILL CONDOMINIUMS

UNIT TYPE E3 - 2 BEDROOM, 2 1/2 BATH
 UNITS - 102 (1794.12 SF), 202 (1759.75 SF)



Note- In our renovations there will be no structural revisios to the property. All renovations consist of cosmetic in nature.

FLOORING- All concrete floors will be buffed and refised.
 WALLS- All drywall will be repaired for minor holes and texture blemishes. All walls and ceilings will be painted.

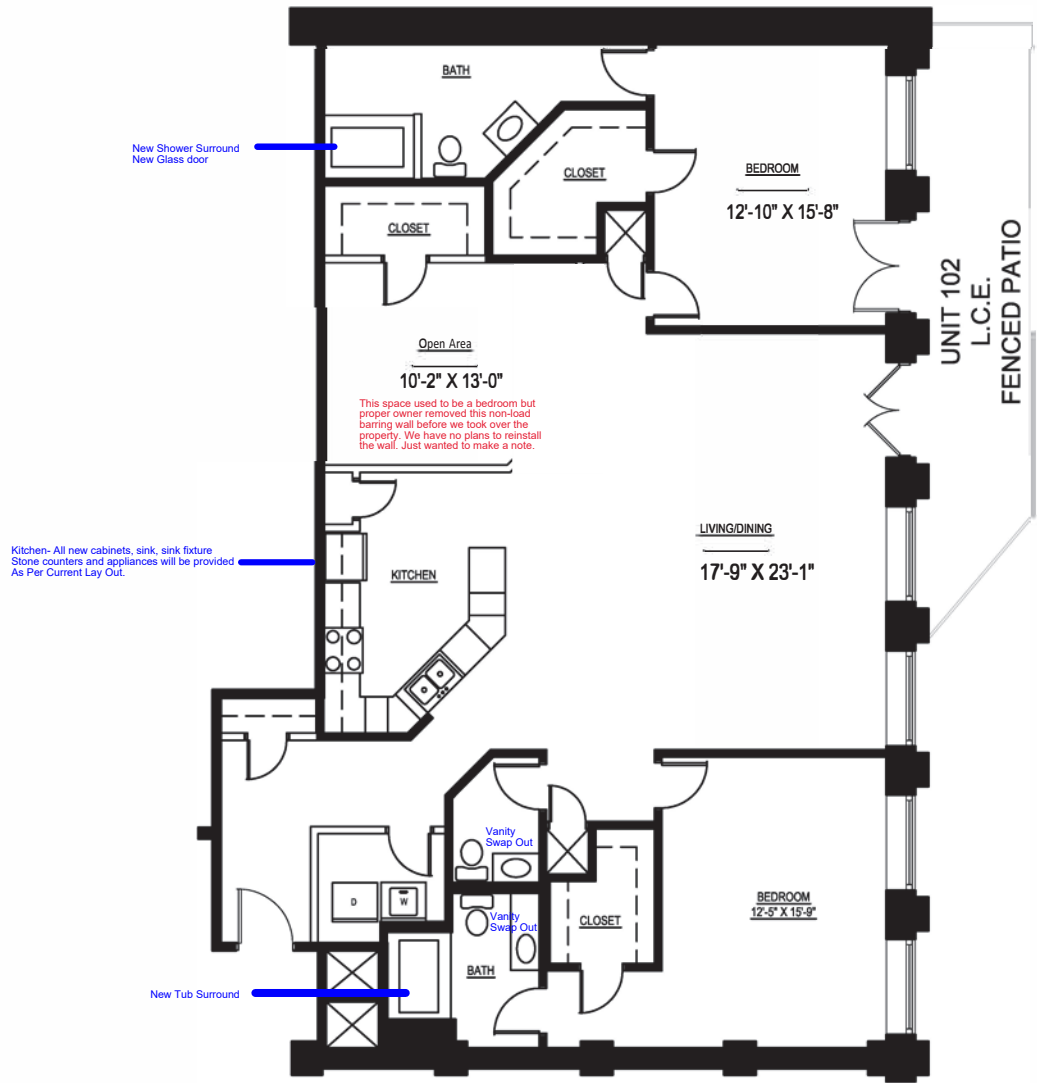

- COLUMNS ARE NOT SHOWN. COLUMN LOCATIONS MAY VARY BY UNIT.
 - INTERIOR PARTITIONS MAY NOT BE FULL HEIGHT.

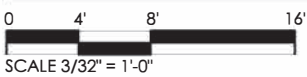

Tim McCubbin- Bank Owned Authorized Agent
 09/29/2022

for
 LA Restorations LLC
 09/29/2022

