

**PARK PLACE
SECOND DISTRICT**

A Boundary Survey of Lot 112.

NEW ORLEANS, LA
ORLEANS PARISH



MIDDLE PARK PLACE SIDE

PL.
PARK
CENTRAL

SIDE
PLACE
NORTH PARK

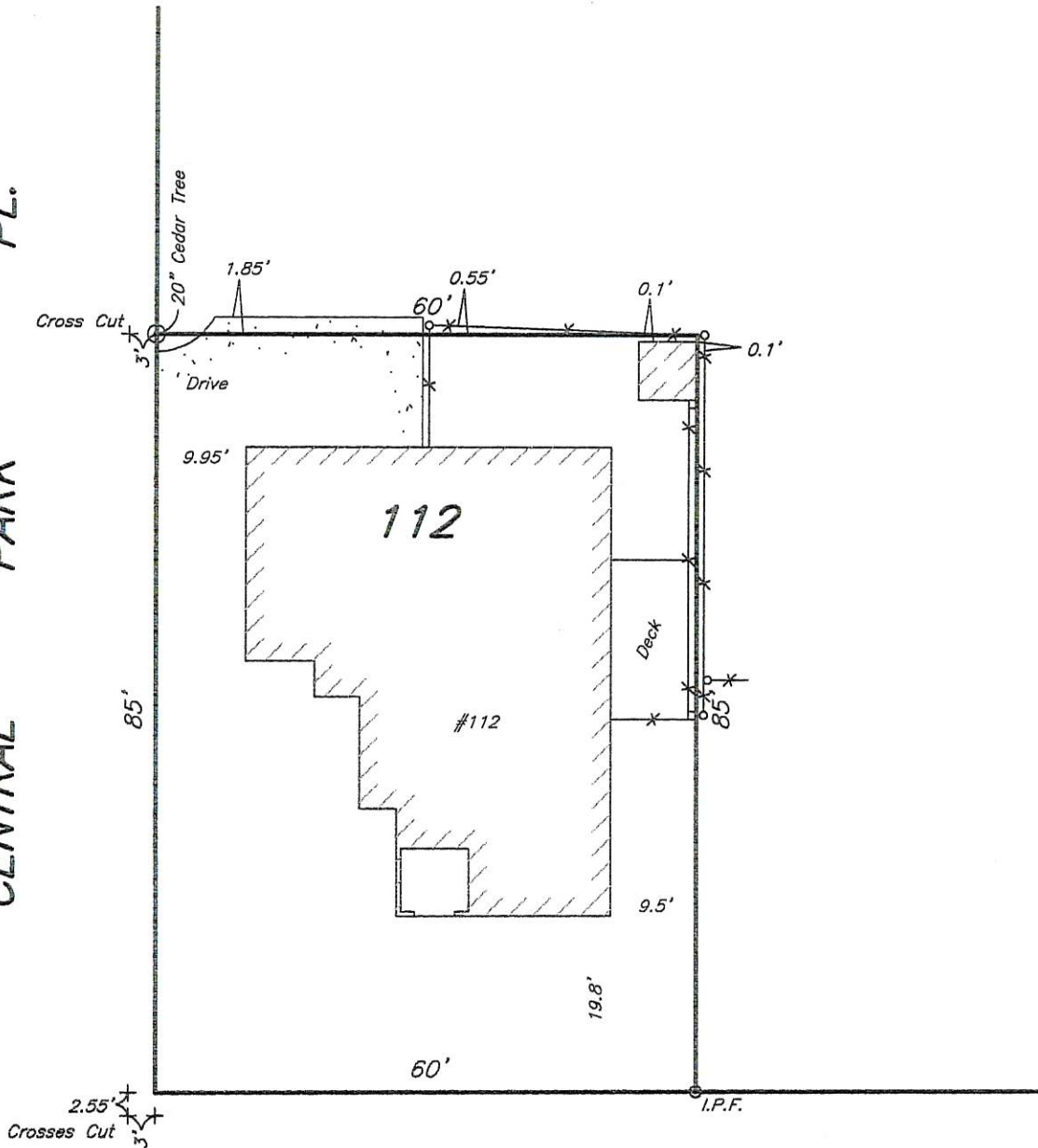

EAST PARK PL.

Legend:

- I.R.S. 1/2" Iron Rod Set
- I.R.F. 1/2" Iron Rod Found
- I.P.F. 1/2" Iron Pipe Found
- x — Fence

Note:
Improvements may not be to scale for clarity.
The dimensions shown prevail over scale.
Lot angles as per plan of subd.

THE SERVITUDES AND RESTRICTIONS SHOWN ON THIS PLAT ARE LIMITED TO THOSE FURNISHED TO US. THERE IS NO REPRESENTATION THAT ALL APPLICABLE SERVITUDES ARE SHOWN HEREON. THE SURVEYOR HAS MADE NO TITLE SEARCH OR PUBLIC RECORD SEARCH IN COMPILING DATA FOR THIS SURVEY.



Date: November 23, 2021

This plat represents an actual ground survey made by me or under my direct supervision and control and meets the requirements for the Standards of Practice for Boundary Surveys as found in Louisiana Administrative Code, TITLE 46, LXI, Chapter 29 for a Class "C" survey.
Made at the request of Roubion Construction Co. and Duane Dimaggio

Gilbert, Kelly & Couturie, Inc., Professional Land Surveying
2121 N. Causeway Blvd., Metairie LA 70001 (504) 836-2121

Clint Dimaggio