

WINDOW DETAIL

WINDOWS MUST BE RECESS MOUNTED INTO THE OPENING

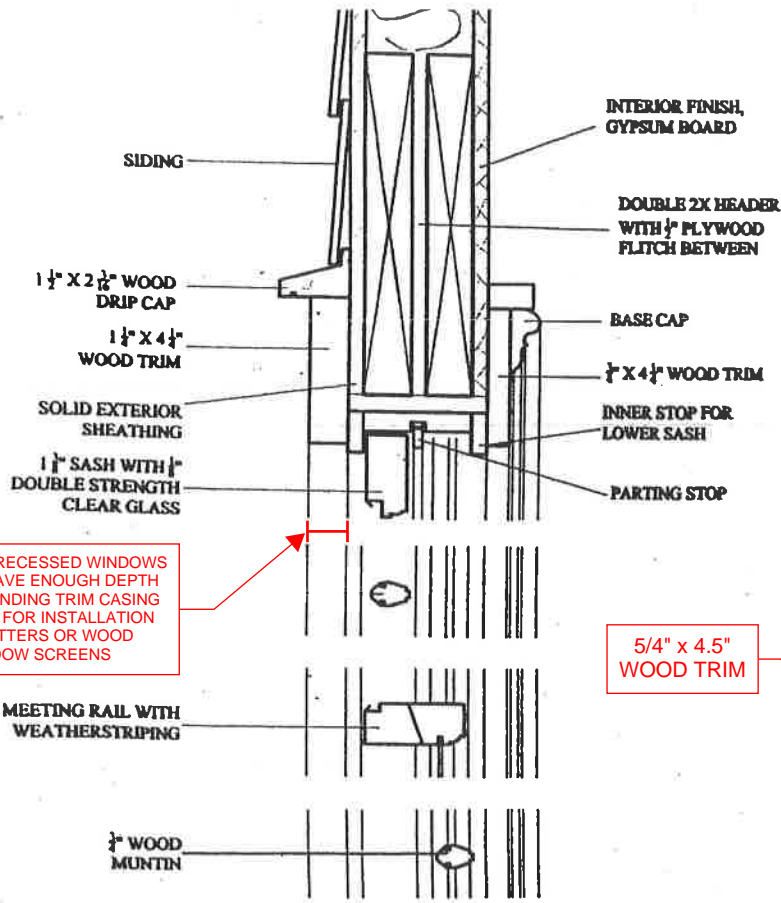

PROPERLY RECESSED WINDOWS SHOULD HAVE ENOUGH DEPTH IN SURROUNDING TRIM CASING TO ALLOW FOR INSTALLATION OF SHUTTERS OR WOOD WINDOW SCREENS

5/4" x 4.5" WOOD TRIM

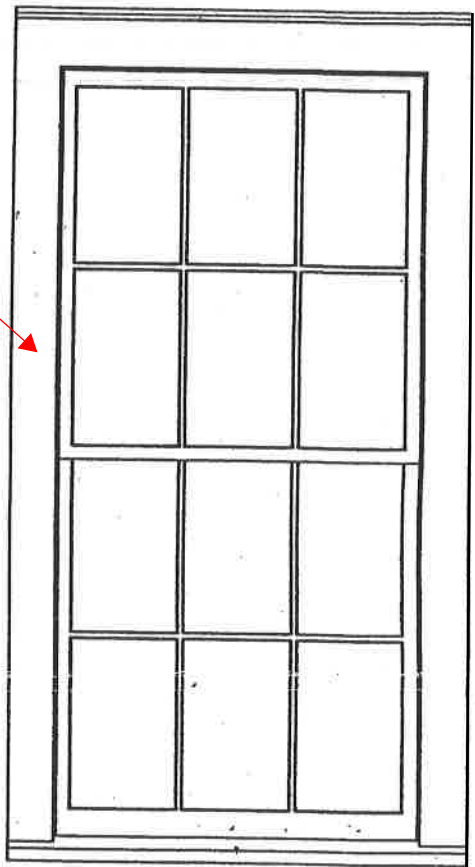

FACE OF SILL SHOULD BE PARALLEL TO WALL

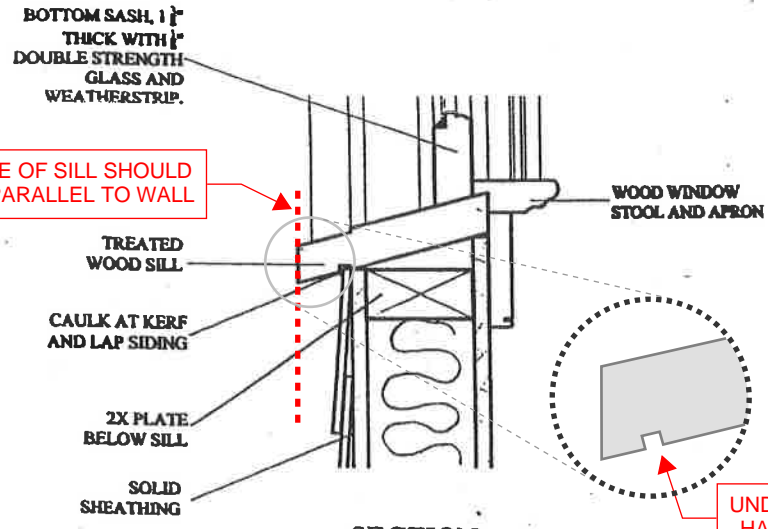

UNDERSIDE OF SILL SHOULD HAVE A ROUTED DRIP LINE

EXTERIOR ELEVATION
1 1/2" = 1'



SECTION
3" = 1'

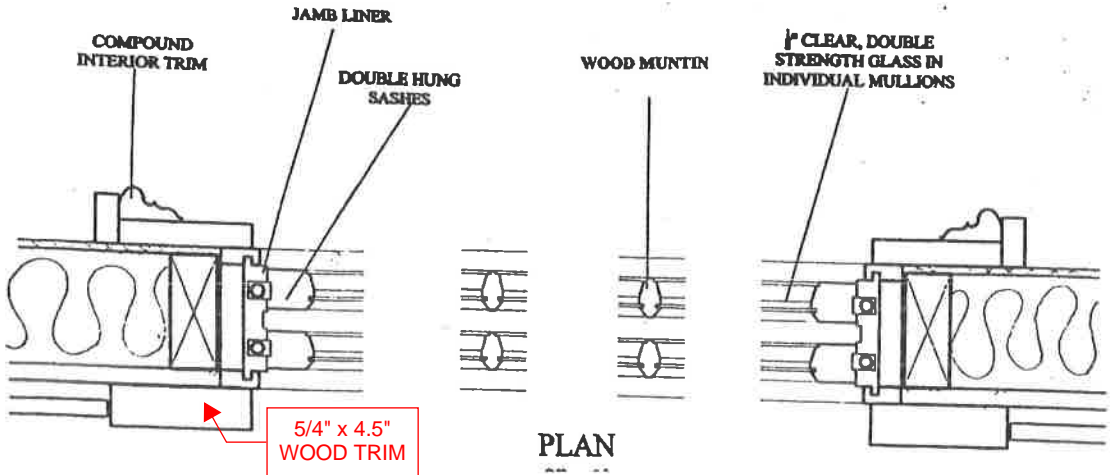

PLAN