

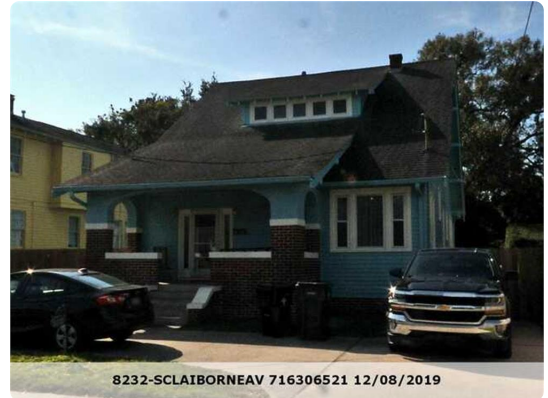

# Orleans Parish, LA

## Summary

Tax Bill Number	716306521
Municipal District	7
Location Address	8232 S CLAIBORNE AV
Property Class	R - RESIDENTIAL
Special Tax District	
Subdivision Name	
Zoning District	<a href="#">Show Viewer (41026779)</a>
Land Area (sq ft)	9000
Building Area (sq ft)	1544
Revised Bldg Area (sq ft)	0
Square	322
Book	32
Lot/Folio	24/036
Line	019
Legal Description	1. SQ 322 LOTS 24 & 25 2. S CLAIBORNE 60 X 150
Assessment Area	DUBLIN CORRIDOR <a href="#">Show Assessment Area Map</a>
Parcel Map	<a href="#">Show Parcel Map</a>



## Owners

PALMER ROSEMARY C  
8232 S CLAIBORNE AVE  
NEW ORLEANS LA 70118

## Quick Links

Estimate Taxes

Tax Information

## Valuation

	2023 Uncertified	2022 Certified	2021 Certified
Land Value	\$126,000	\$126,000	\$126,000
+ Building Value	\$219,800	\$219,800	\$219,800
= Total Value	<b>\$345,800</b>	<b>\$345,800</b>	<b>\$345,800</b>
Assessed Land Value	\$3,160	\$3,160	\$3,160
+ Assessed Building Value	\$6,840	\$6,500	\$6,840
= Total Assessed Value	<b>\$10,000</b>	<b>\$9,660</b>	<b>\$10,000</b>
- Homestead Exemption Value	(\$7,500)	(\$7,500)	(\$7,500)
= Taxable Assessment	<b>\$2,500</b>	<b>\$2,160</b>	<b>\$2,500</b>
<b>Special Assessment Treatment</b>			
Age Freeze	Age Freeze Filed	Age Freeze Filed	Age Freeze Filed
Disability Freeze			
Assessment Change			
Tax Contract			

## Sales

Sale/Transfer Date	Price	Grantor	Grantee	Notarial Archive Number	Instrument Number
4/22/2010	\$0		PALMER ROSEMARY C	201016316	454946

## Photos



Sketches

	Room Type	Area
	A	1029
	B	144

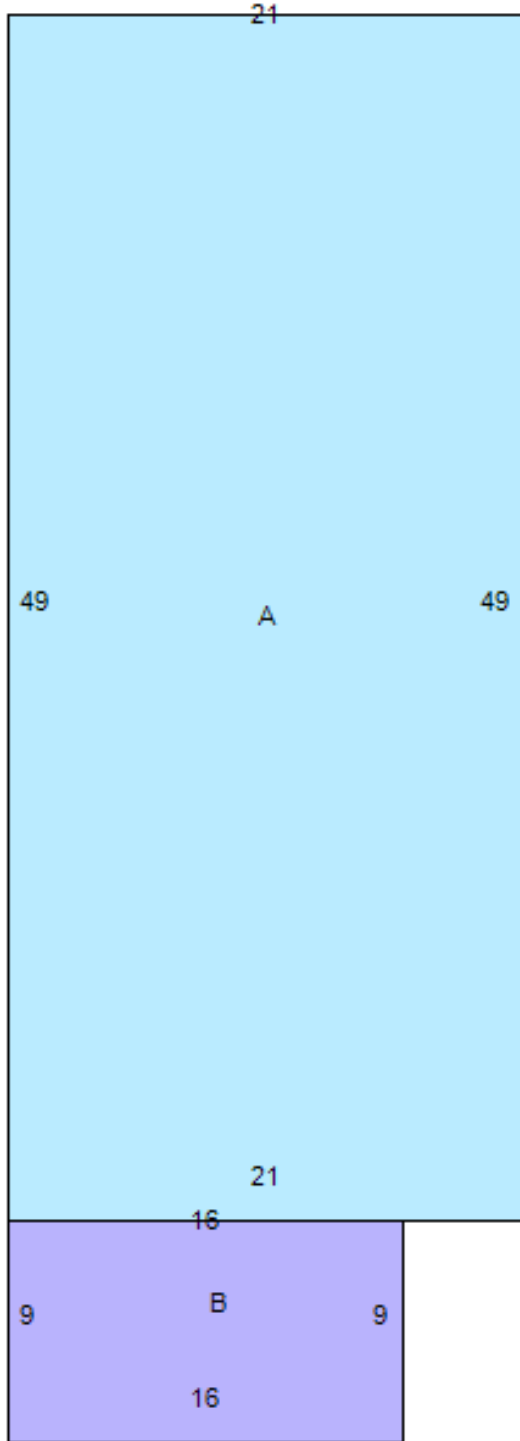

**No data available for the following modules:** Notices, Change Orders.

The Orleans Parish Assessor's Office makes every effort to produce the most accurate information possible. No warranties, expressed or implied, are provided for the data herein, its use or interpretation.

[User Privacy Policy](#)  
[GDPR Privacy Notice](#)

[Last Data Upload: 10/11/2022, 9:04:16 AM](#)

Developed by



Version 2.3.225