

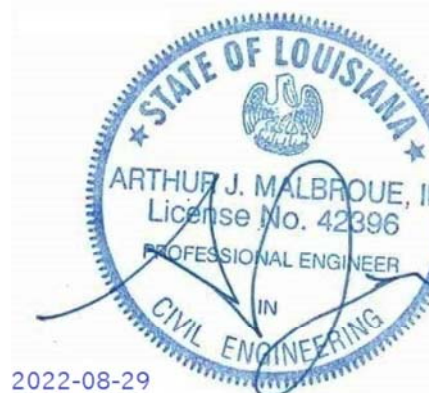

THESE PLANS HAVE BEEN PREPARED BY ME, OR UNDER MY DIRECT SUPERVISION, AND, TO THE BEST OF MY KNOWLEDGE, COMPLY WITH ALL APPLICABLE CODES. I WILL NOT SUPERVISE THE WORK.



2022-08-29

Single Family Renovation

818 S. Carrollton Ave. New Orleans, LA 70118

PROJECT NUMBER: 21-26

DESIGN BY: CAP

CHECKED BY: AM

PRINT DATE: 29August2022

REVISION RECORD:

No.	Date	Description

SHEET TITLE:
Existing Floor Plan

SHEET NUMBER:

A1

FOR PERMIT

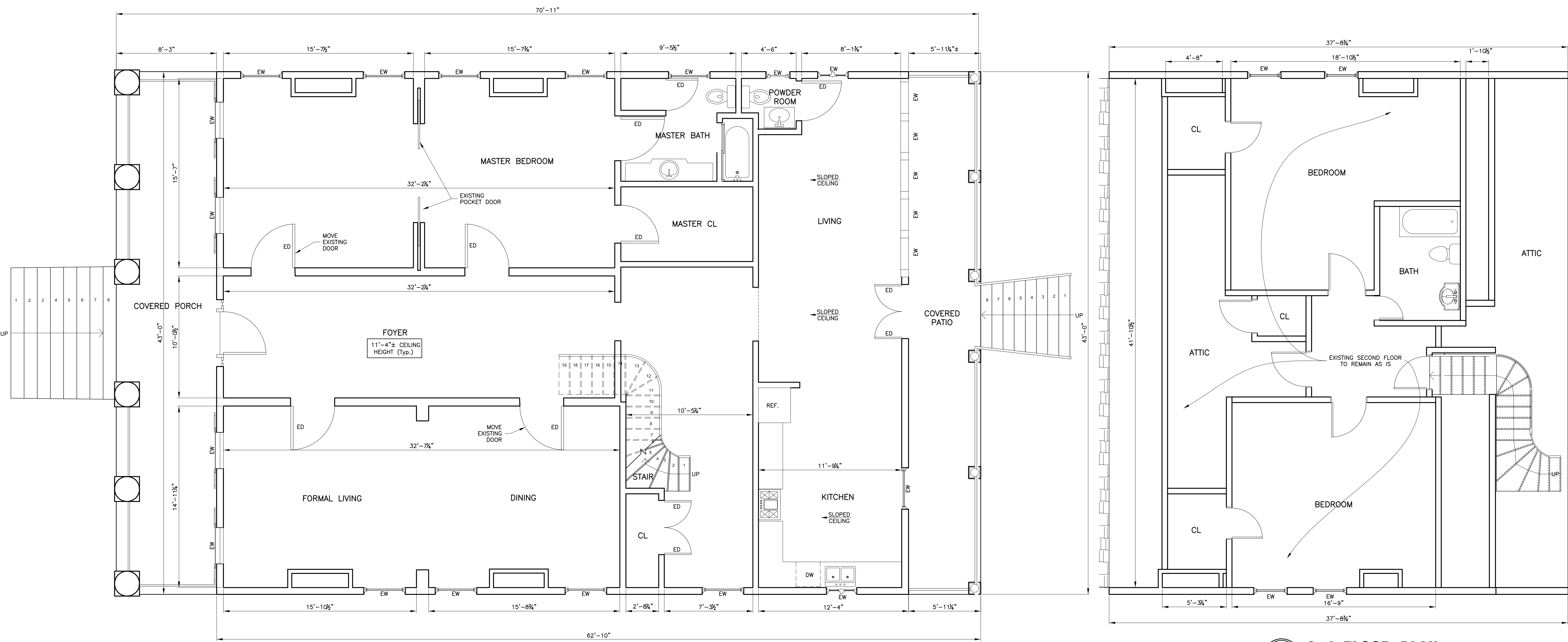

1 1st FLOOR PLAN
SCALE: 1/4" = 1'-0" EXISTING

2 2nd FLOOR PLAN
SCALE: 1/4" = 1'-0" EXISTING

LEGEND:

- EXISTING STUD WALL TO REMAIN
- WALLS TO BE DEMOLISHED
- NEW 2x6 STUD WALL
- NEW BEAM OR HEADER
- EXISTING BRICK PIER
- NEW 8"x16" CMU PIER
- EXISTING 6x6 SILL
- NEW CONTINUOUS CONCRETE FOOTING

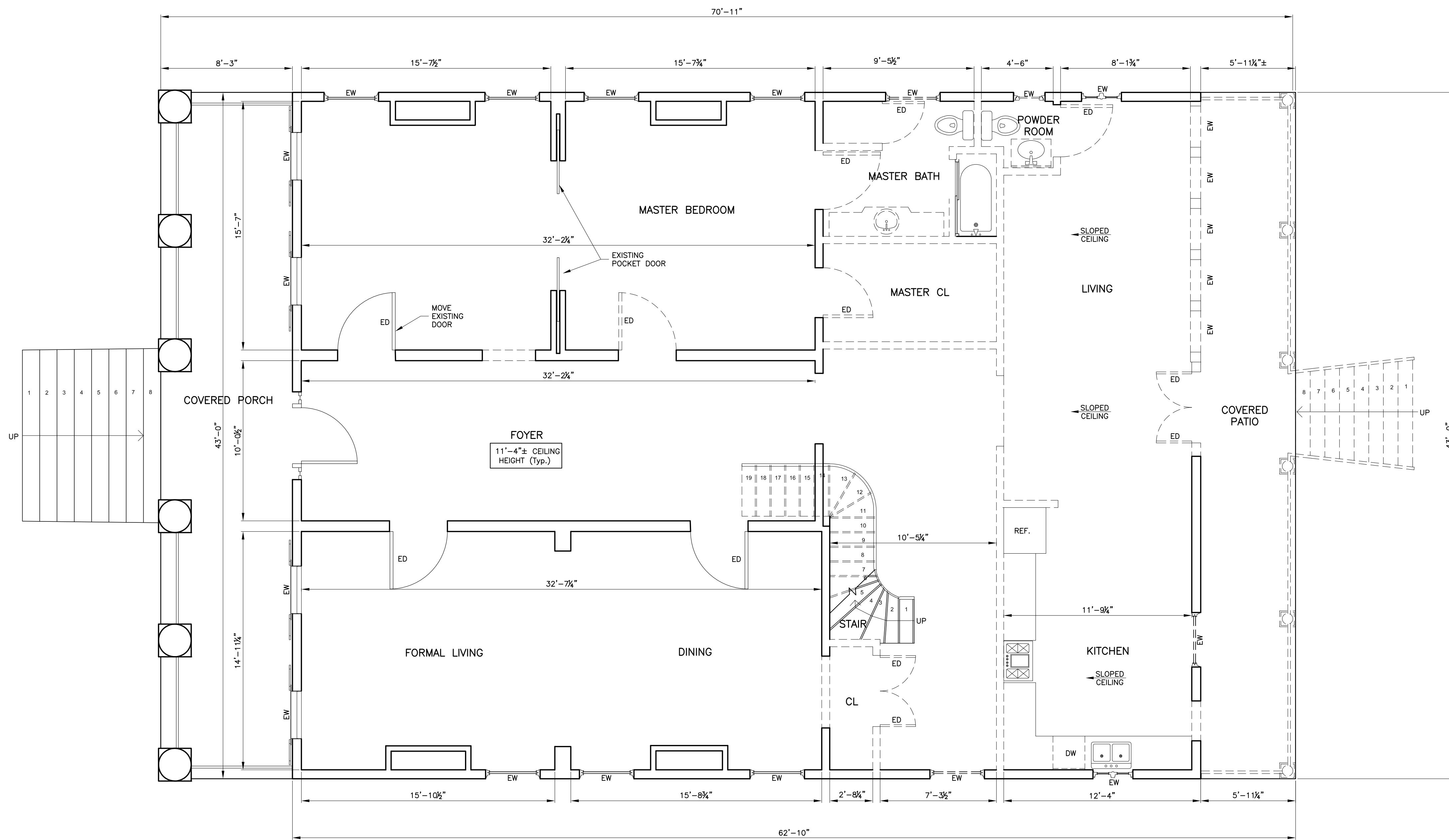

1 1st FLOOR PLAN
 A2 SCALE: 1/4" = 1'-0" **DEMOLITION**

LEGEND:

	EXISTING STUD WALL TO REMAIN
	WALLS TO BE DEMOLISHED
	NEW 2x6 STUD WALL
	NEW BEAM OR HEADER
	EXISTING BRICK PIER
	NEW 8"x16" CMU PIER
	EXISTING 6x6 SILL
	NEW CONTINUOUS CONCRETE FOOTING



THESE PLANS HAVE BEEN PREPARED BY ME, OR UNDER MY DIRECT SUPERVISION, AND, TO THE BEST OF MY KNOWLEDGE, COMPLIES WITH ALL APPLICABLE CODES. I WILL NOT SUPERVISE THE WORK.



2022-08-29

Single Family Renovation

818 S. Carrollton Ave. New Orleans, LA 70118

PROJECT NUMBER: 21-26

DESIGN BY: CAP

CHECKED BY: AM

PRINT DATE: 29August2022

REVISION RECORD:

No.	Date	Description

SHEET TITLE:

Demolition
 Floor Plan

SHEET NUMBER:

A2

FOR PERMIT

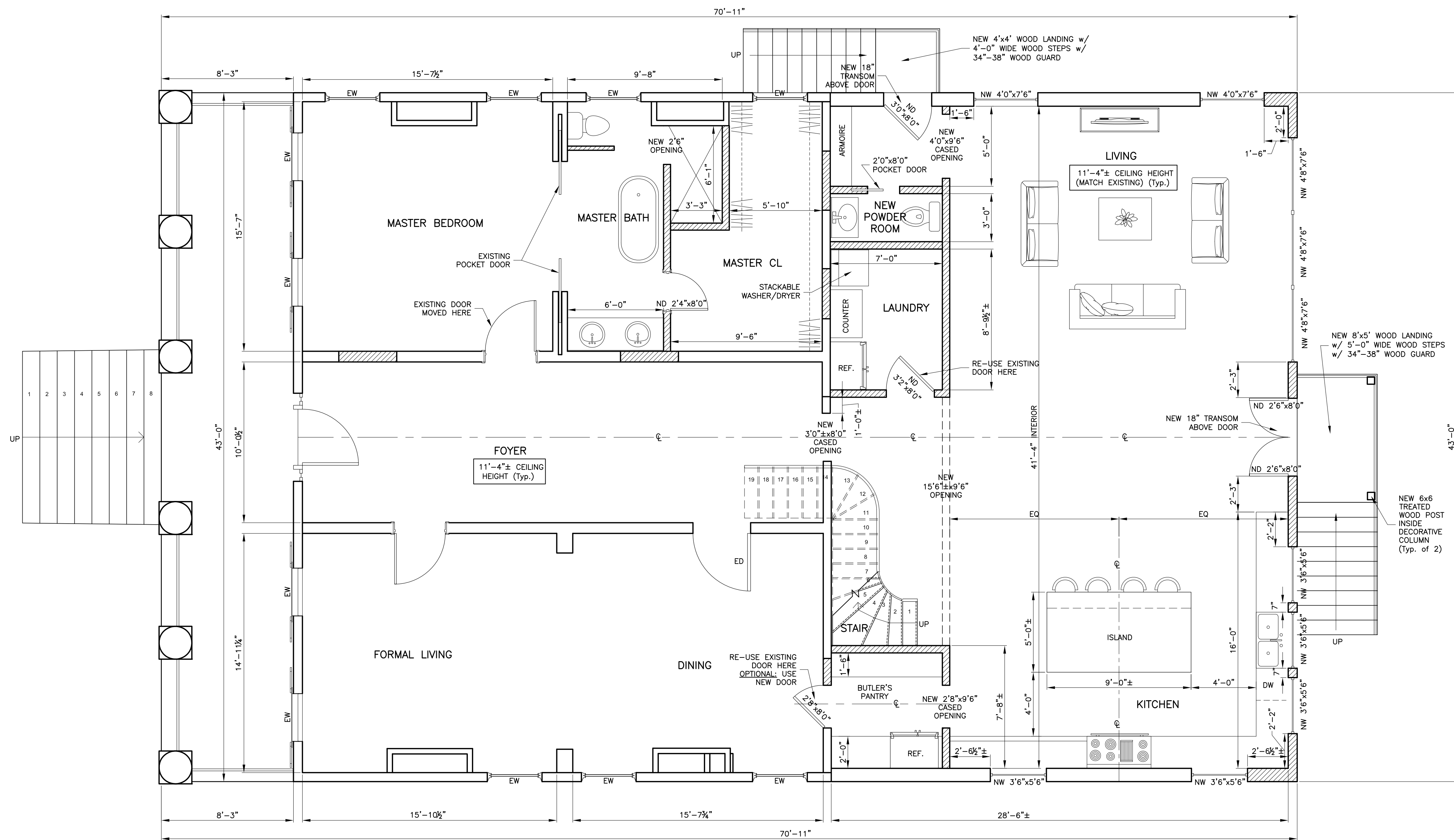

1 1st FLOOR PLAN
 A3 SCALE: 1/4" = 1'-0" PROPOSED

LEGEND:

- EXISTING STUD WALL TO REMAIN
- WALLS TO BE DEMOLISHED
- NEW 2x6 STUD WALL
- NEW BEAM OR HEADER
- EXISTING BRICK PIER
- NEW 8"x16" CMU PIER
- EXISTING 6x6 SILL
- NEW CONTINUOUS CONCRETE FOOTING



THESE PLANS HAVE BEEN PREPARED BY ME, OR UNDER MY DIRECT SUPERVISION, AND, TO THE BEST OF MY KNOWLEDGE, COMPLY WITH ALL APPLICABLE CODES. I WILL NOT SUPERVISE THE WORK.

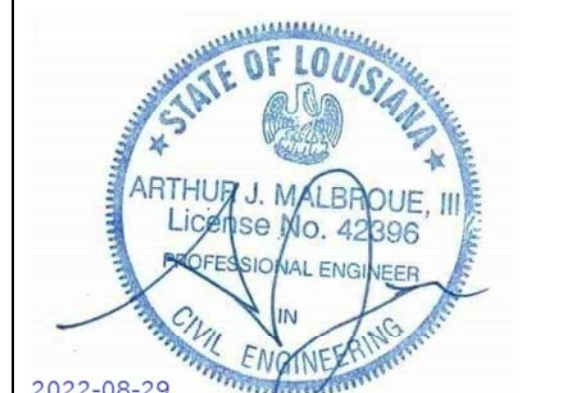

2022-08-29

Single Family Renovation

818 S. Carrollton Ave. New Orleans, LA 70118

PROJECT NUMBER:	21-26	
DESIGN BY:	CAP	
CHECKED BY:	AM	
PRINT DATE:	29August2022	
REVISION RECORD:		
No.	Date	Description

SHEET TITLE:
Proposed Floor Plan

SHEET NUMBER:
A3

FOR PERMIT

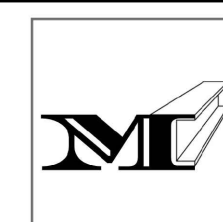

MALBROUE CONSULTING

ENGINEERING · DESIGN

THESE PLANS HAVE BEEN PREPARED BY ME, OR UNDER MY DIRECT SUPERVISION, AND, TO THE BEST OF MY KNOWLEDGE, COMPLIES WITH ALL APPLICABLE CODES. I WILL NOT SUPERVISE THE WORK.



2022-08-29



1 REAR ELEVATION
 SCALE: 1/4" = 1'-0" **EXISTING**

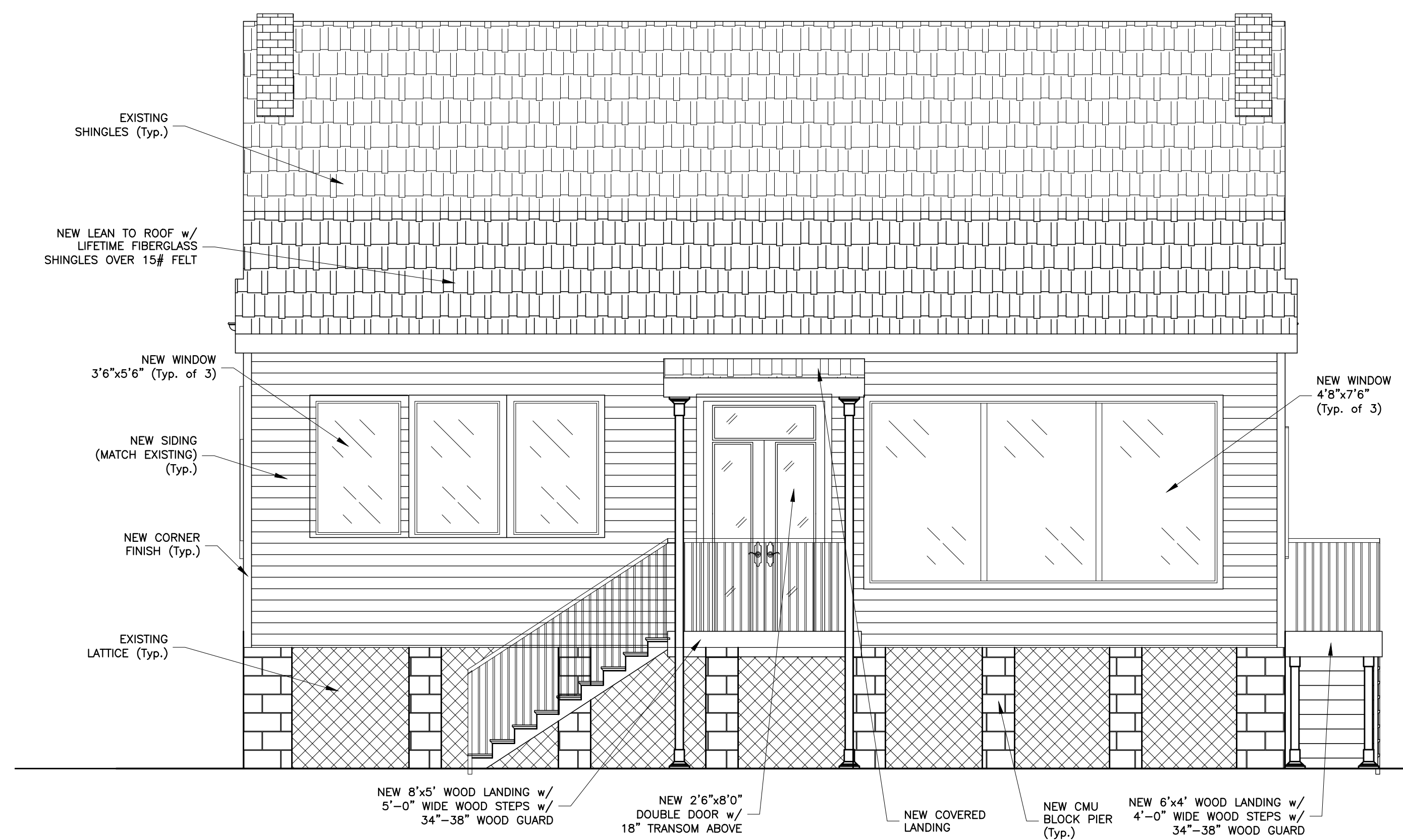

2 REAR ELEVATION
 SCALE: 1/4" = 1'-0" **PROPOSED**

Single Family Renovation
 818 S. Carrollton Ave. New Orleans, LA 70118

PROJECT NUMBER: 21-26
 DESIGN BY: CAP
 CHECKED BY: AM

PRINT DATE: 29August2022

REVISION RECORD:

No.	Date	Description

SHEET TITLE:
Rear Elevations

SHEET NUMBER:

A4

FOR PERMIT



MALBROUE CONSULTING

ENGINEERING · DESIGN

THESE PLANS HAVE BEEN PREPARED BY ME, OR UNDER MY DIRECT SUPERVISION, AND, TO THE BEST OF MY KNOWLEDGE, COMPLIES WITH ALL APPLICABLE CODES. I WILL NOT SUPERVISE THE WORK.

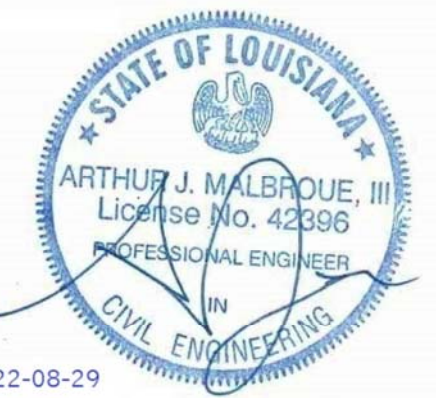

2022-08-29

Single Family Renovation
818 S. Carrollton Ave. New Orleans, LA 70118

PROJECT NUMBER: 21-26

DESIGN BY: CAP

CHECKED BY: AM

PRINT DATE: 29August2022

REVISION RECORD:

No.	Date	Description

SHEET TITLE:

Right Elevations

SHEET NUMBER:

A5

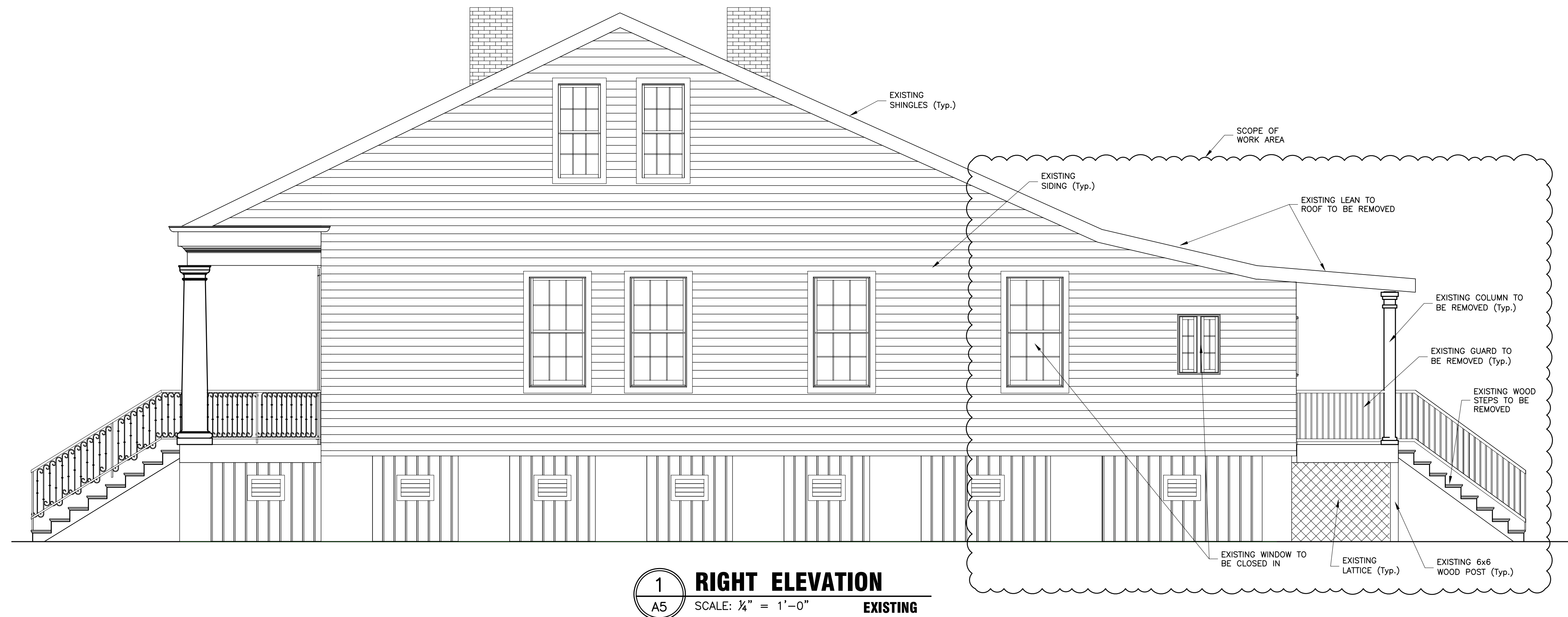

1 RIGHT ELEVATION
A5 SCALE: 1/4" = 1'-0" EXISTING

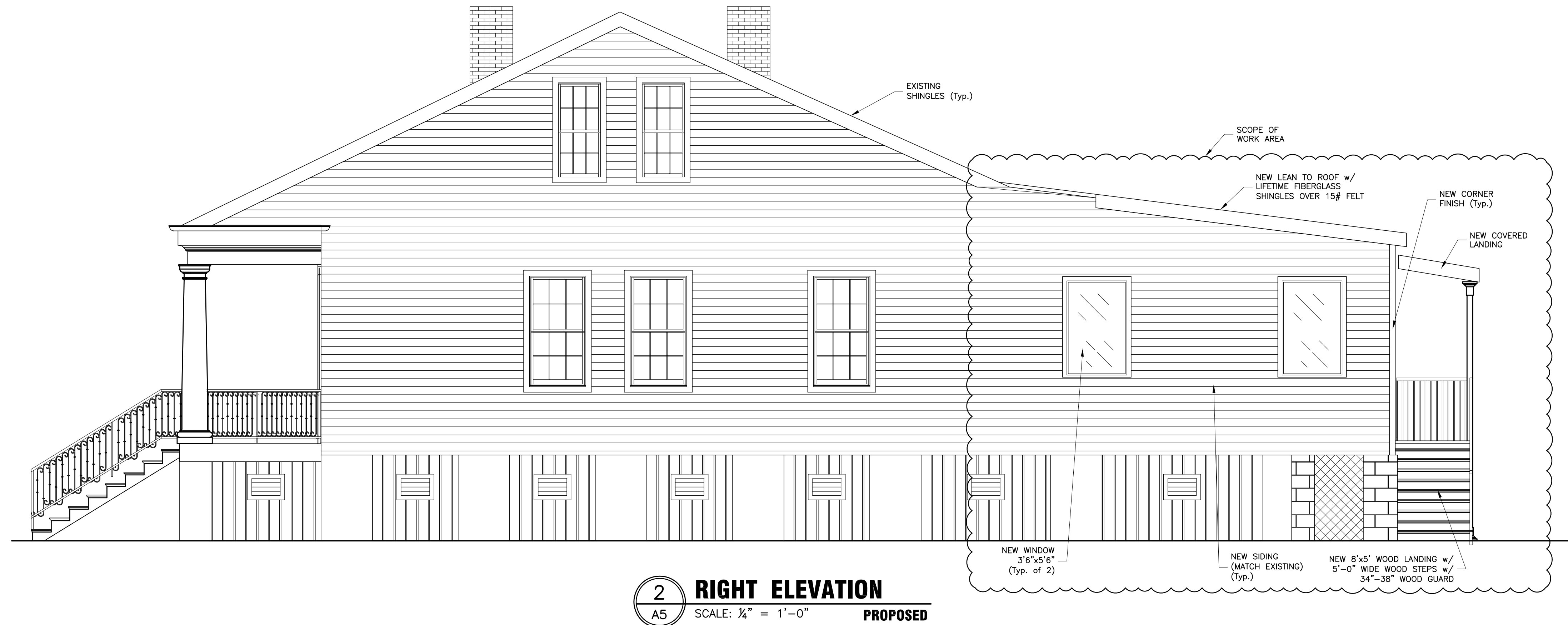

2 RIGHT ELEVATION
A5 SCALE: 1/4" = 1'-0" PROPOSED

FOR PERMIT



THESE PLANS HAVE BEEN PREPARED BY ME, OR UNDER MY DIRECT SUPERVISION, AND, TO THE BEST OF MY KNOWLEDGE, COMPLIES WITH ALL APPLICABLE CODES. I WILL NOT SUPERVISE THE WORK.



2022-08-29

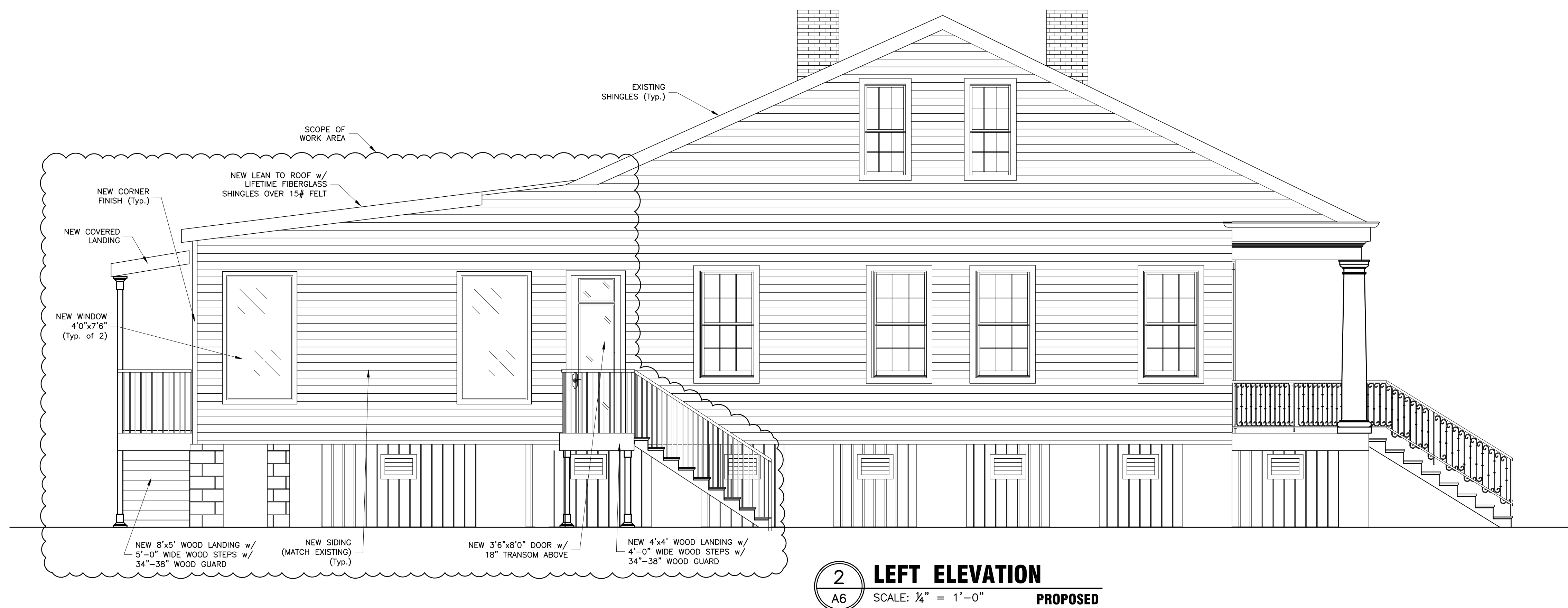
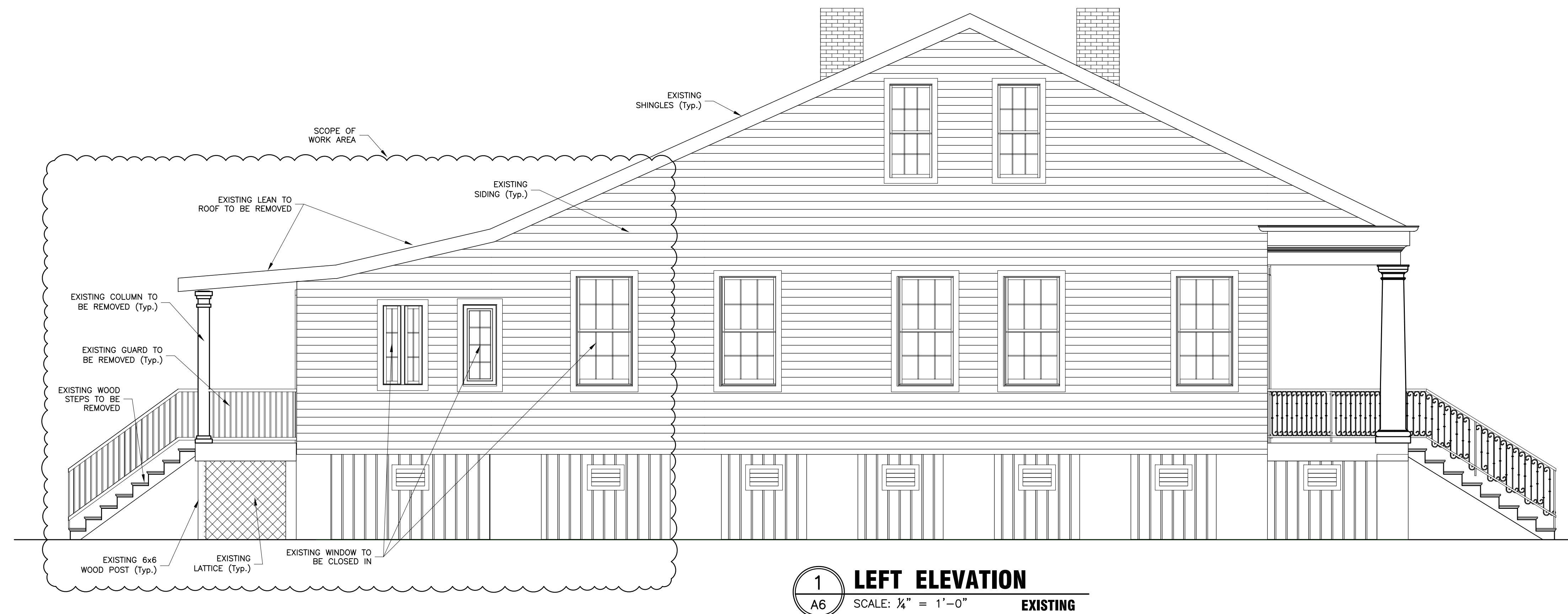

Single Family Renovation
818 S. Carrollton Ave. New Orleans, LA 70118

PROJECT NUMBER: 21-26

DESIGN BY: CAP

CHECKED BY: AM

PRINT DATE: 29August2022

REVISION RECORD:

No.	Date	Description

SHEET TITLE:
Left Elevations

SHEET NUMBER:

A6

FOR PERMIT