

3 SITTING NICHE - ELE.
A-1.4.2 Scale: 1/2" = 1'-0"

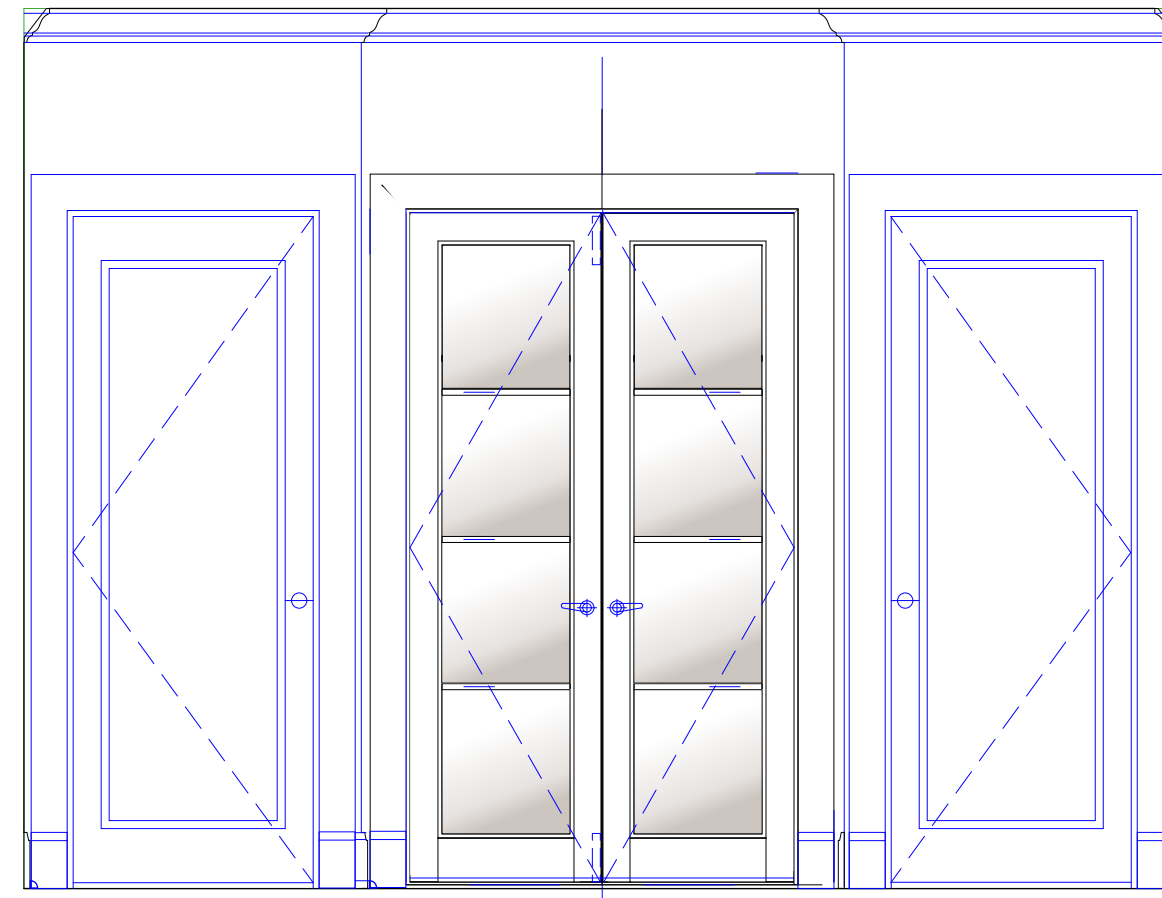

2 BEDROOM 104 - ELEV.
A-1.4.2 Scale: 1/2" = 1'-0"

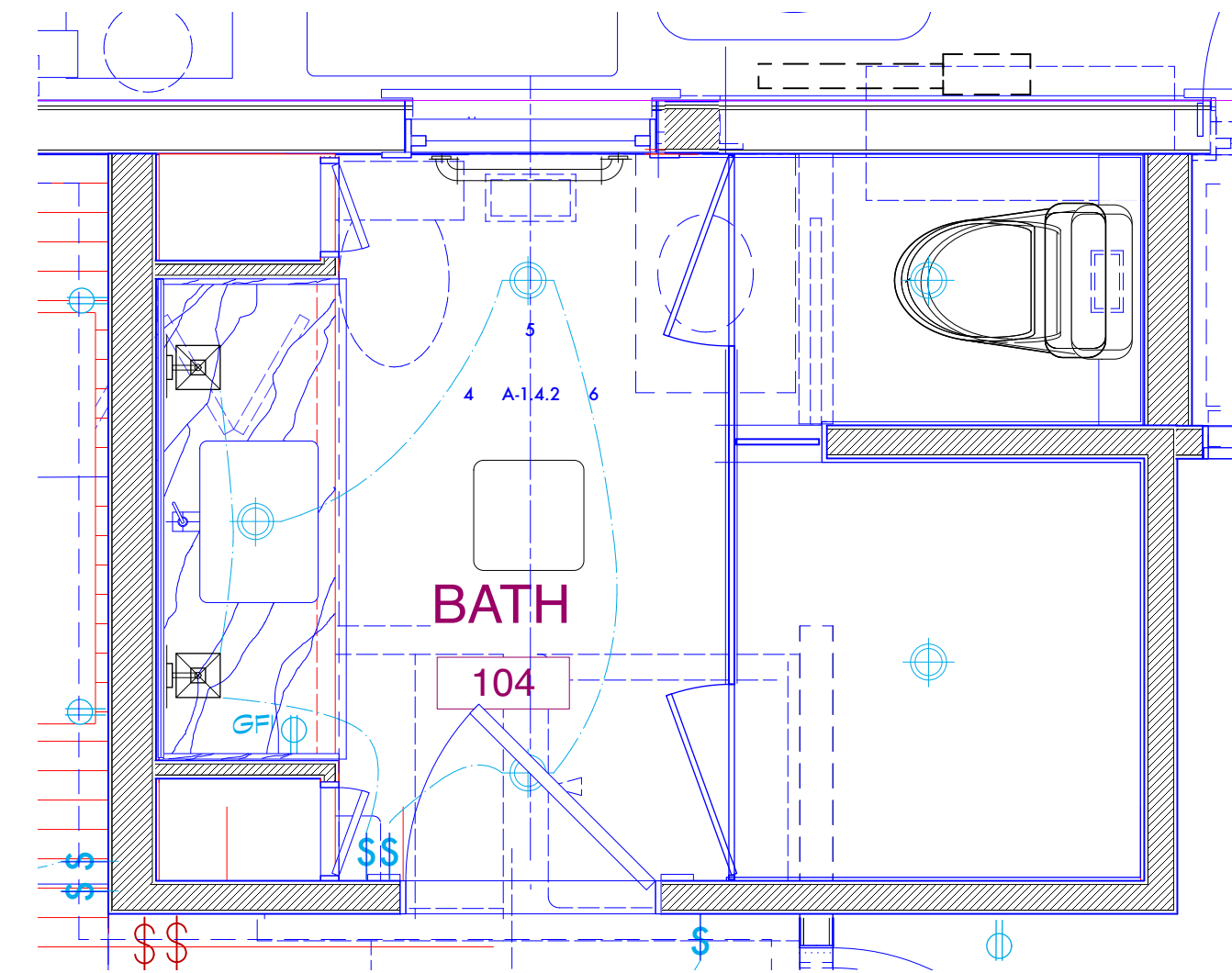

1 BATHROOM PLAN
A-1.4.2 Scale: 1/2" = 1'-0"

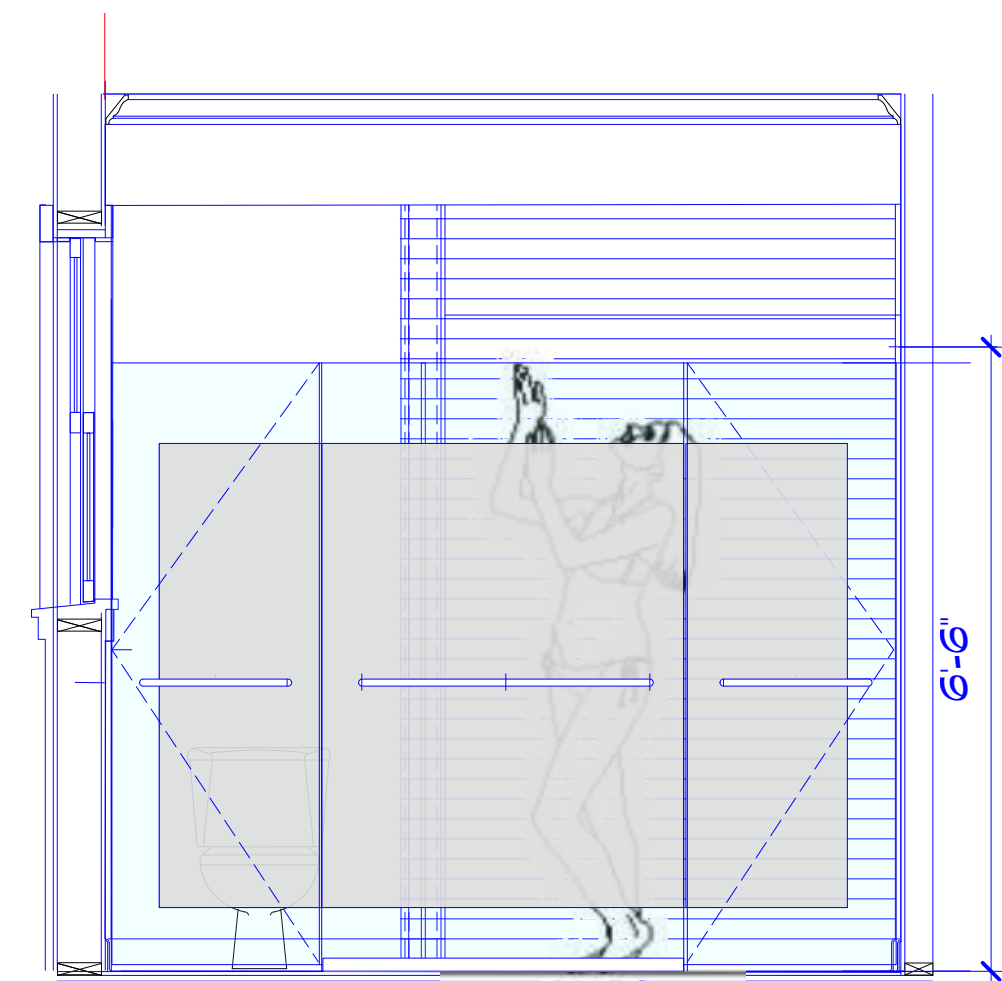

6 BATH ELEV. C
A-1.4.2 Scale: 1/2" = 1'-0"

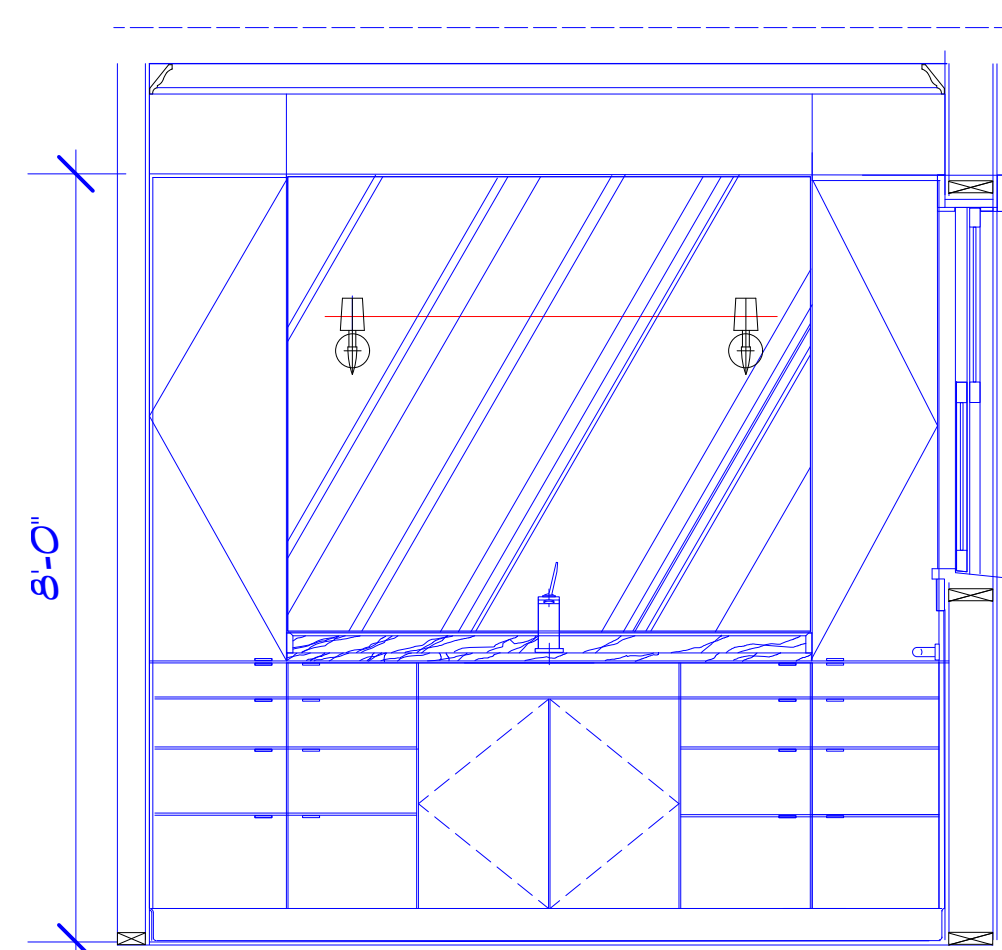

4 BATH ELEV. B
A-1.4.2 Scale: 1/2" = 1'-0"

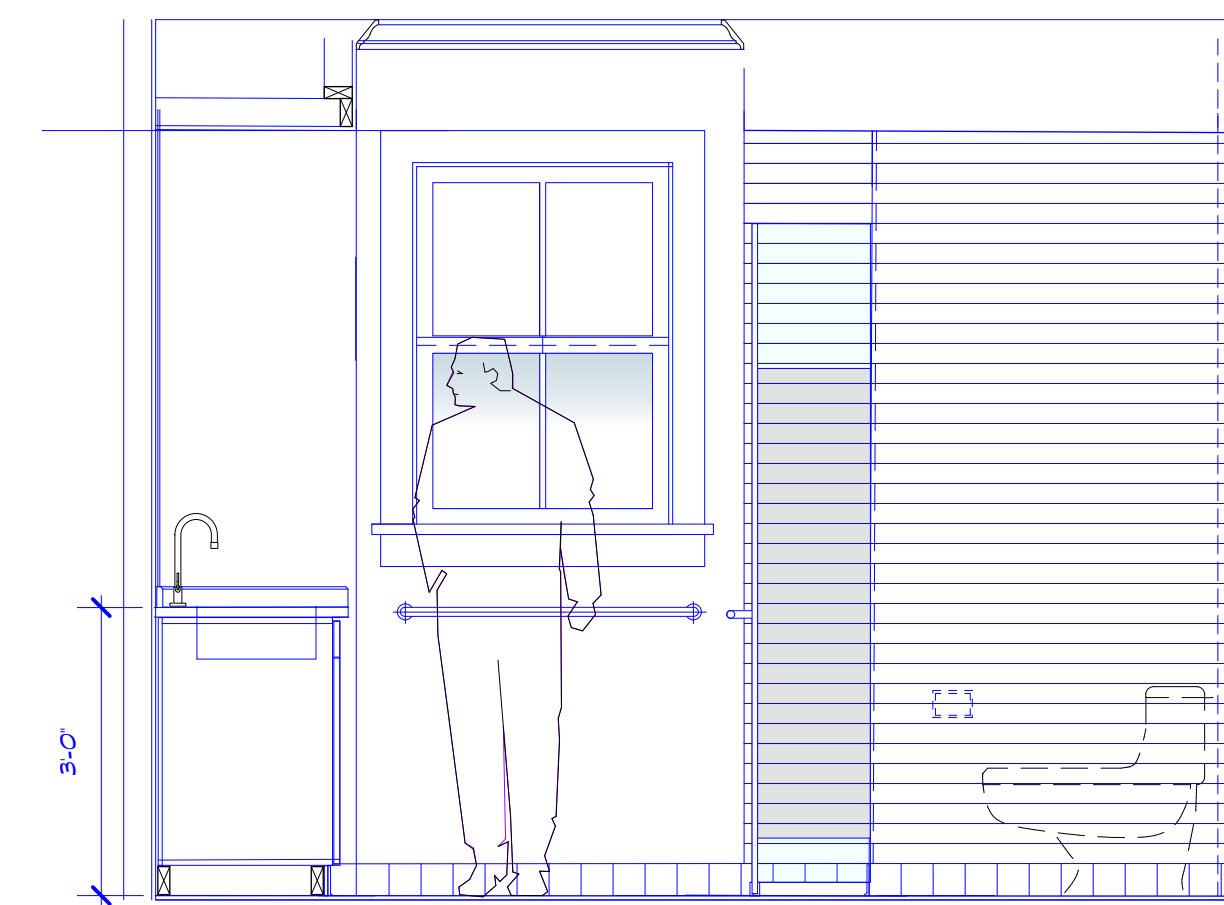

5 BATH ELEV. A
A-1.4.2 Scale: 1/2" = 1'-0"

NOTES

1 GENERAL FINISHES IN BATH; FLOOR TO BE CERAMIC TILL ELECTED BY OWNER;

This Document is the property of the Architect and shall not be reproduced without the written permission of the Architect.

This document has been prepared by me and /or under my supervision and it complies, to the best of my knowledge and belief, with local and state code requirements. I will (not) make periodic visits to the site to observe the work.

Project Title:

RENOVATIONS
&
ADDITIONS TO
22 VERSAILLES
BLVD

New Orleans
Louisiana

FOR
MR. & MRS.
PAIGE SENSENBRENNER



Drawing Title:

BATH. PLAN
INTERIOR ELEV.

Date 10 / 10 / 22
Drawn D.B.
Revised

Drawing No.

A-1.4.2

of _____