

CODE COMPLIANCE:

WIND SPEED 130 MPH.

1. THE 2015 INTERNATIONAL RESIDENTIAL CODE.
2. WOOD FRAME CONSTRUCTION MANUAL FOR ONE AND TWO FAMILY DWELLINGS. (WFCM).
3. INTERNATIONAL CODE COUNCIL (ICC) STANDARD FOR RESIDENTIAL CONSTRUCTION IN HIGH WIND REGIONS (ICC600).

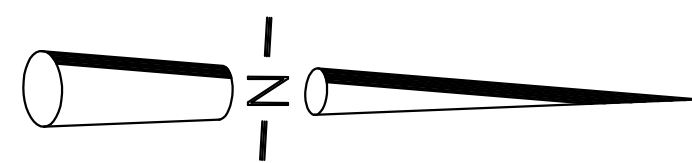

WIND BORNE DEBRIS PROTECTION

WINDOWS IN BUILDING LOCATED IN WIND BORNE DEBRIS REGIONS SHALL HAVE GLAZED OPENINGS PROTECTED FROM WIND BORNE DEBRIS. WOOD STRUCTURAL PANELS WITH A MIN. THICKNESS OF 1/2" AND A MAX. SPAN OF 8 FEET SHALL BE PERMITTED FOR OPENING PROTECTION IN ONE AND TWO STORY BUILDINGS. PANELS SHALL BE PRECUT TO COVER THE GLAZED OPENINGS WITH ATTACHMENT HARDWARE PROVIDED.

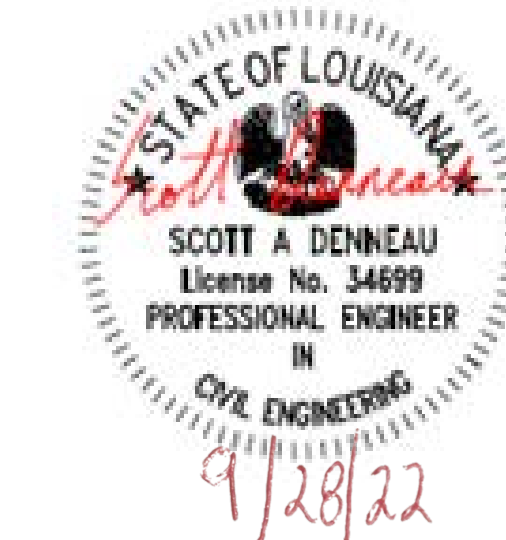

60.00'
BUNDY ROAD (SIDE)
WESTERN BOUNDARY OF SUBDIVISION

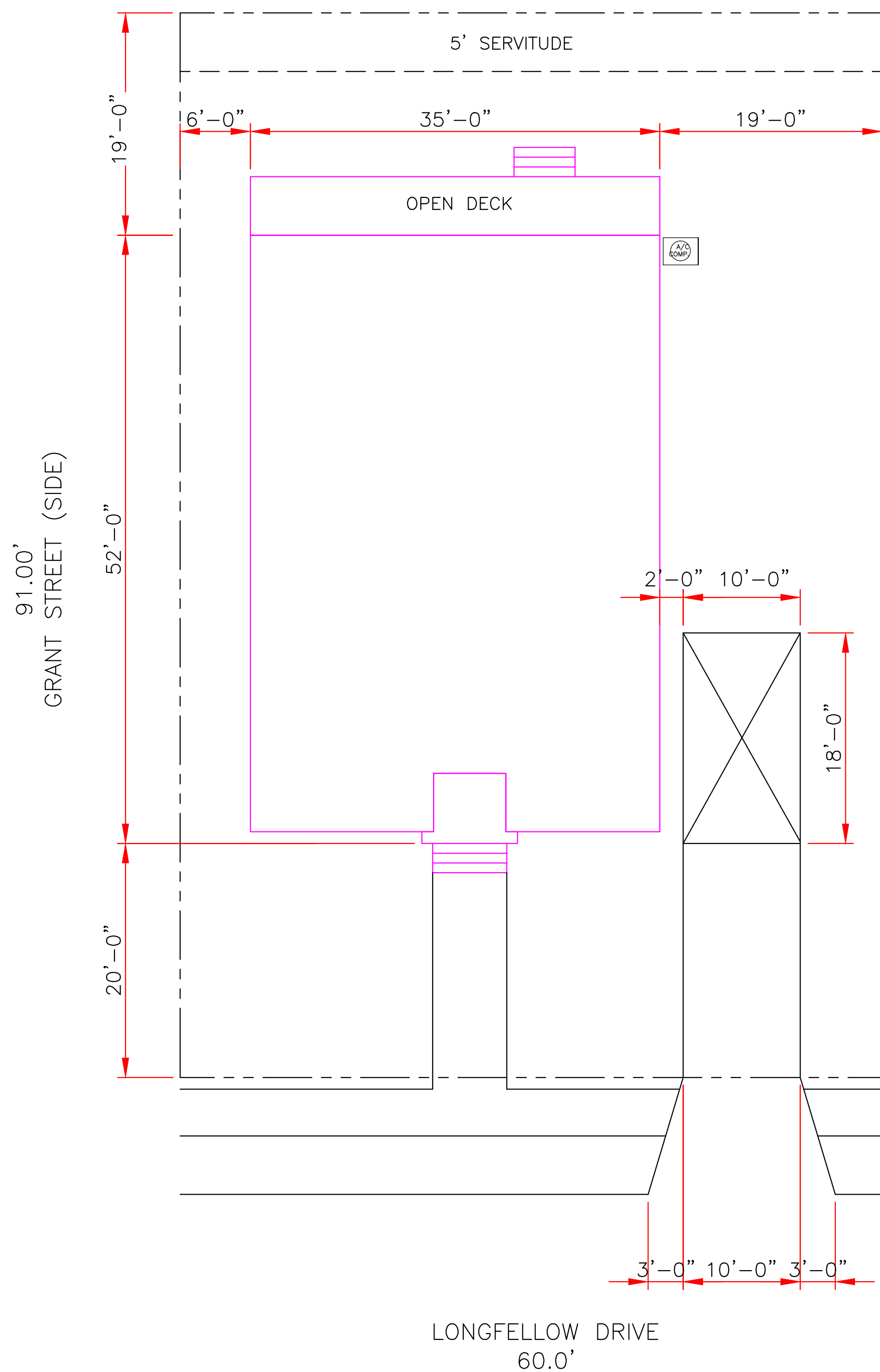

SITE PLAN
SCALE: 1/8" = 1'-0"

LOT# 126, SQ.# 7
EVANGELINE OAKS
SECTION "A"
ORLEANS PARISH, LA

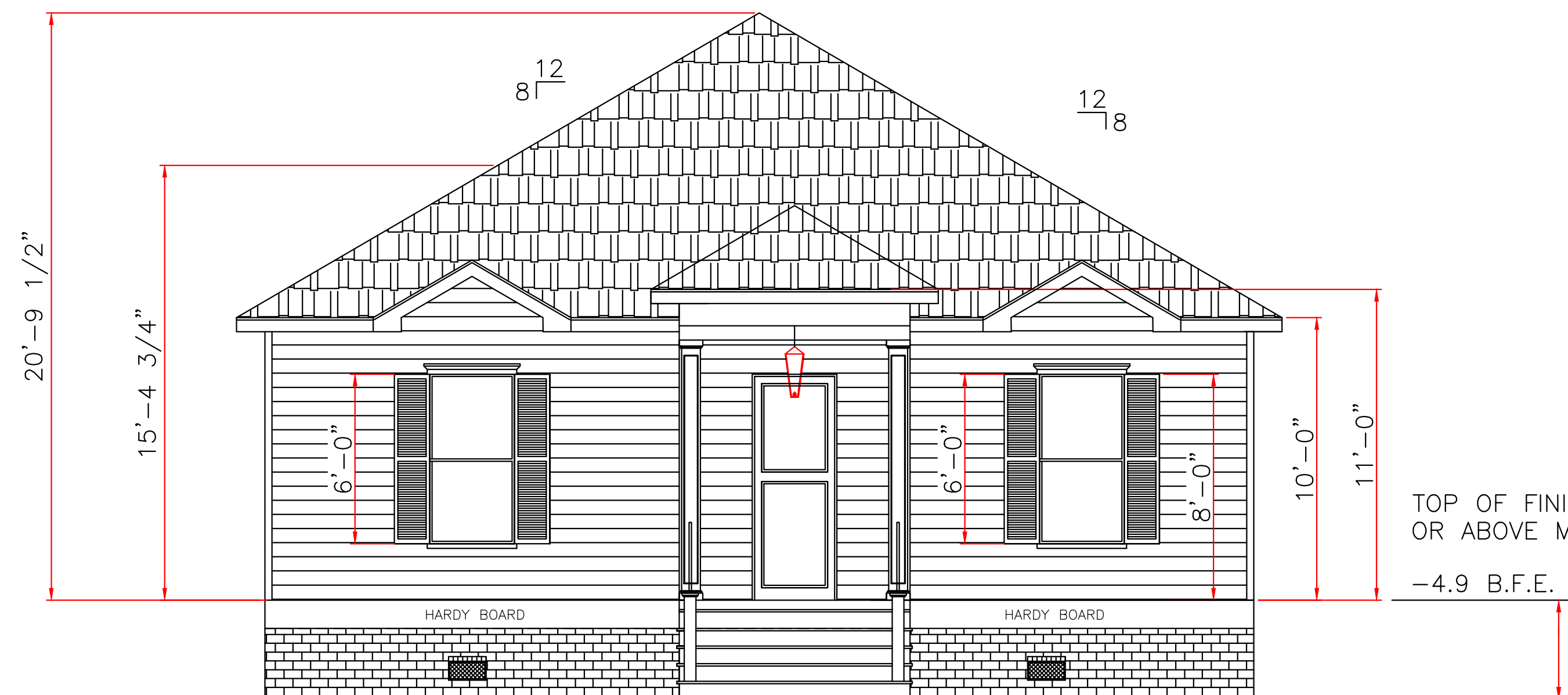

FRONT ELEVATION
SCALE: 1/4" = 1'-0"

TOP OF FINISH FLOOR AT
OR ABOVE MINIMUM BASE FLOOD.

-4.9 B.F.E.

ALL MATERIALS BELOW
BASE FLOOD MUST
BE WATER RESISTANT

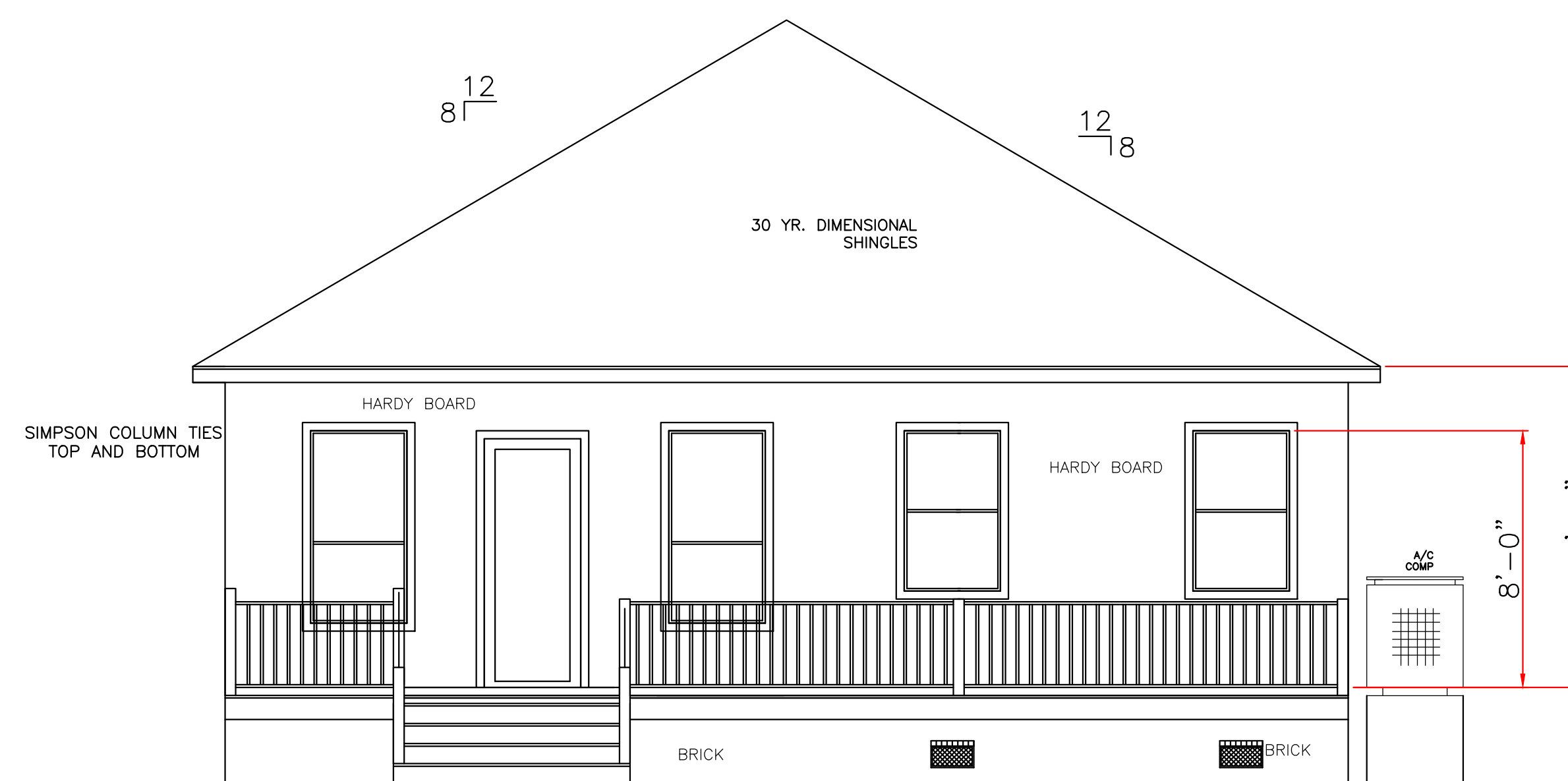

REAR ELEVATION
SCALE: 1/4" = 1'-0"

THESE PLANS HAVE BEEN PROPERLY EXAMINED BY THE UNDERSIGNED. I HAVE DETERMINED THAT THEY COMPLY WITH THE FOLLOWING EXISTING STATE AND LOCAL BUILDING CODES FOR THE JURISDICTION IN WHICH THE RESIDENCE IS TO BE LOCATED.

IN THE EVENT THAT A DIMENSIONAL DISCREPANCY IN THE DRAWINGS IS DISCOVERED BY THE GENERAL CONTRACTOR, SUBCONTRACTORS, ENGINEER, CONSULTANT, OR A SUPPLIER, SAID PARTY SHALL IMMEDIATELY NOTIFY THE ARCHITECT AND SUSPEND ALL ASSOCIATED WORK UNTIL SUCH TIME THAT A PROPER DETERMINATION HAS BEEN MADE BY THE ARCHITECT, WITH APPROPRIATE INSTRUCTIONS FOR RESOLUTION OF THE ISSUE. FAILURE TO REPORT KNOWN DISCREPANCIES AND CONTINUING WITH THE WORK WITHOUT NOTIFYING THE ARCHITECT SHALL RESULT IN AN ASSUMPTION OF RESPONSIBILITY FOR CORRECTIVE WORK TO ACHIEVE THE INTENDED DESIGN.

LARRY TRUMBATURI		BARRY ROBINSON ALFRED PENNINGTON 4758 LONGFELLOW DRIVE	
8307 LAFITTE CT. CHALMETTE, LA 70043	DATE	SHEET NO	
504-279-3508	JOB NO 7879	9-27-22	1 OF 6

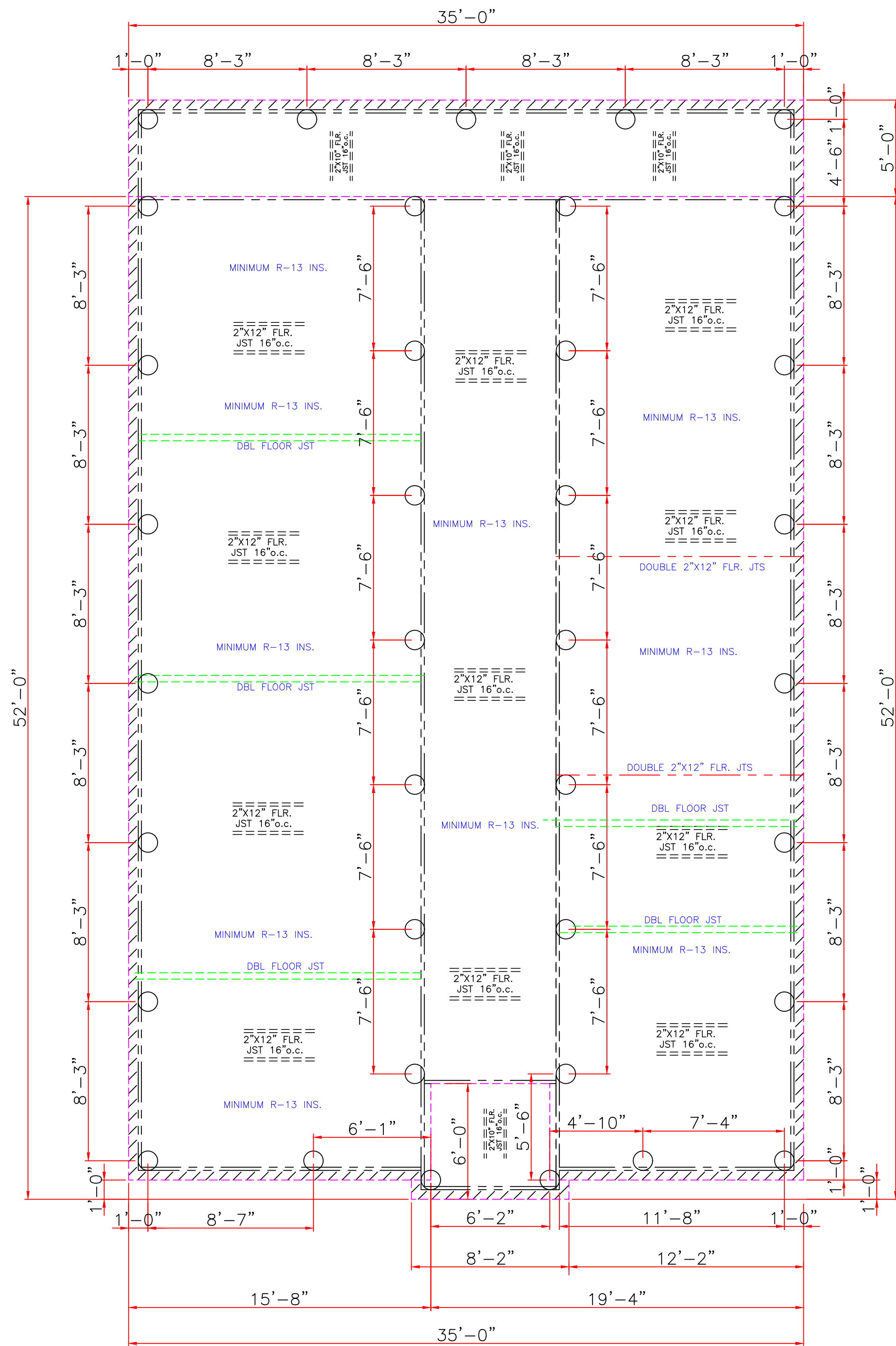

FOUNDATION PLAN
SCALE: 1/4" = 1'-0"

CLASS 5 30' PILE WITH 3.5 TON LOAD DESIGN
DRIVEN WITH STEEL DROP HAMMER OR RAPID
IMPACT HAMMER METHOD, TO REFUSAL

SOIL TREATMENT, CHEMICAL TERMITICIDE OR
TERMITE SHIELDS WILL BE USED FOR
TERMITE PROTECTION, BUILDER VERIFY

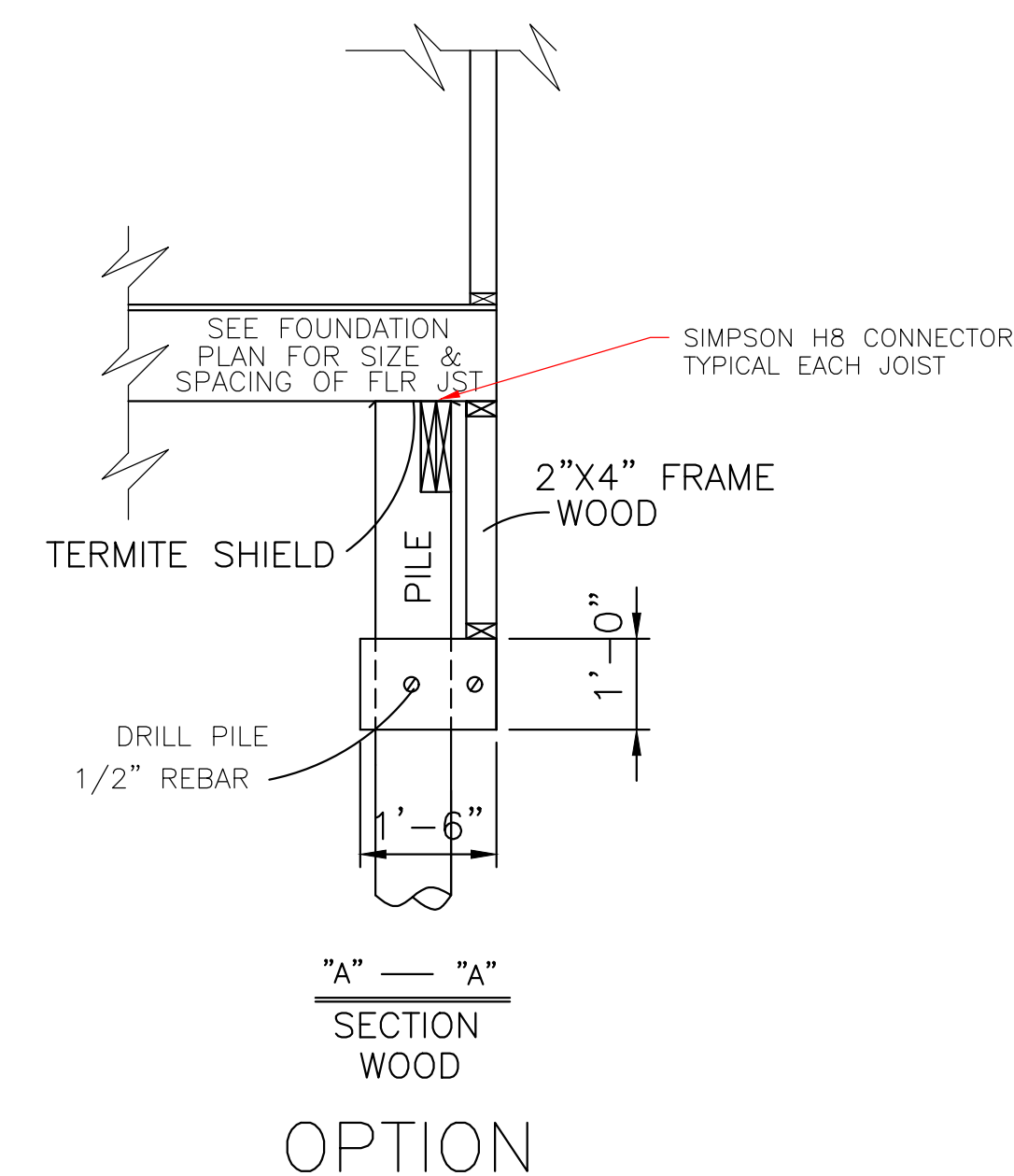
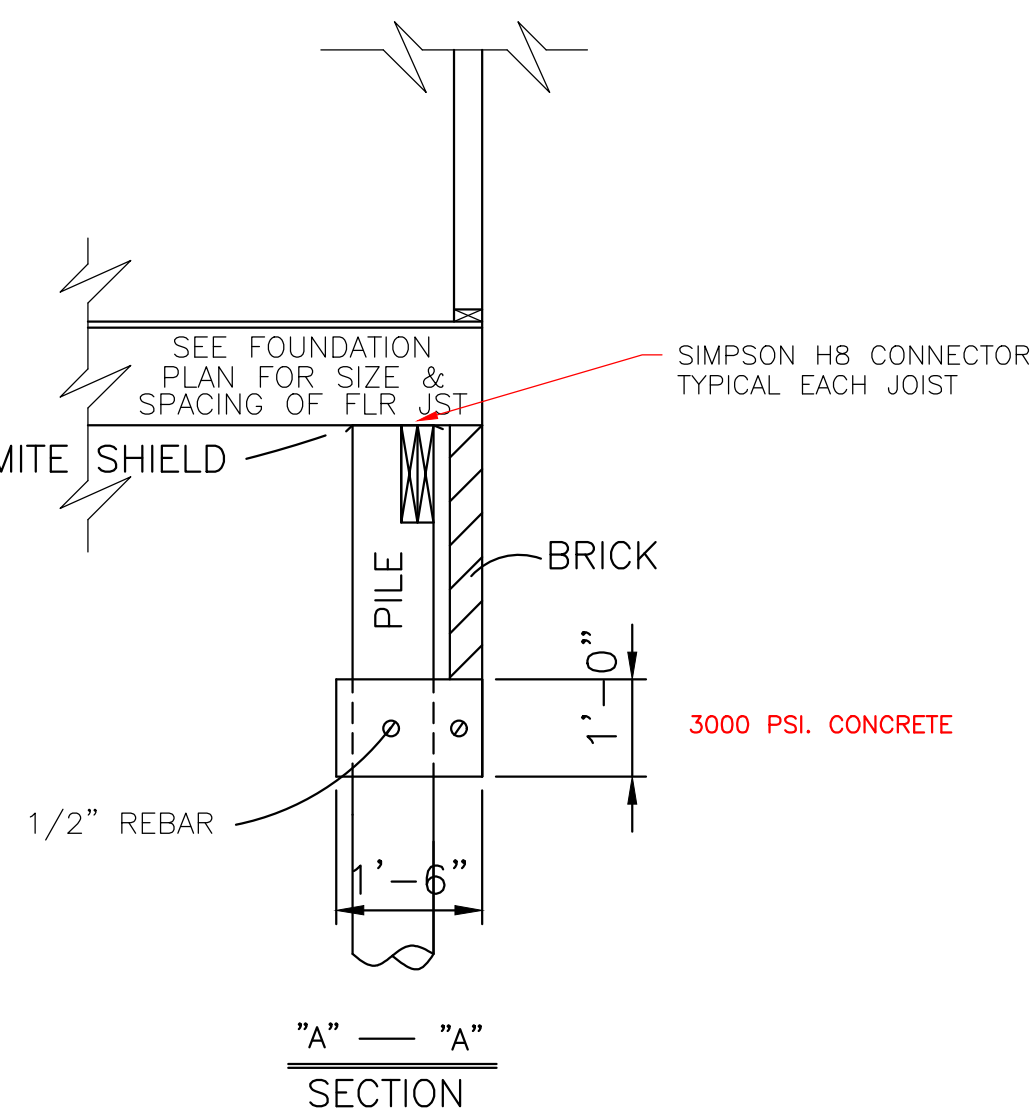
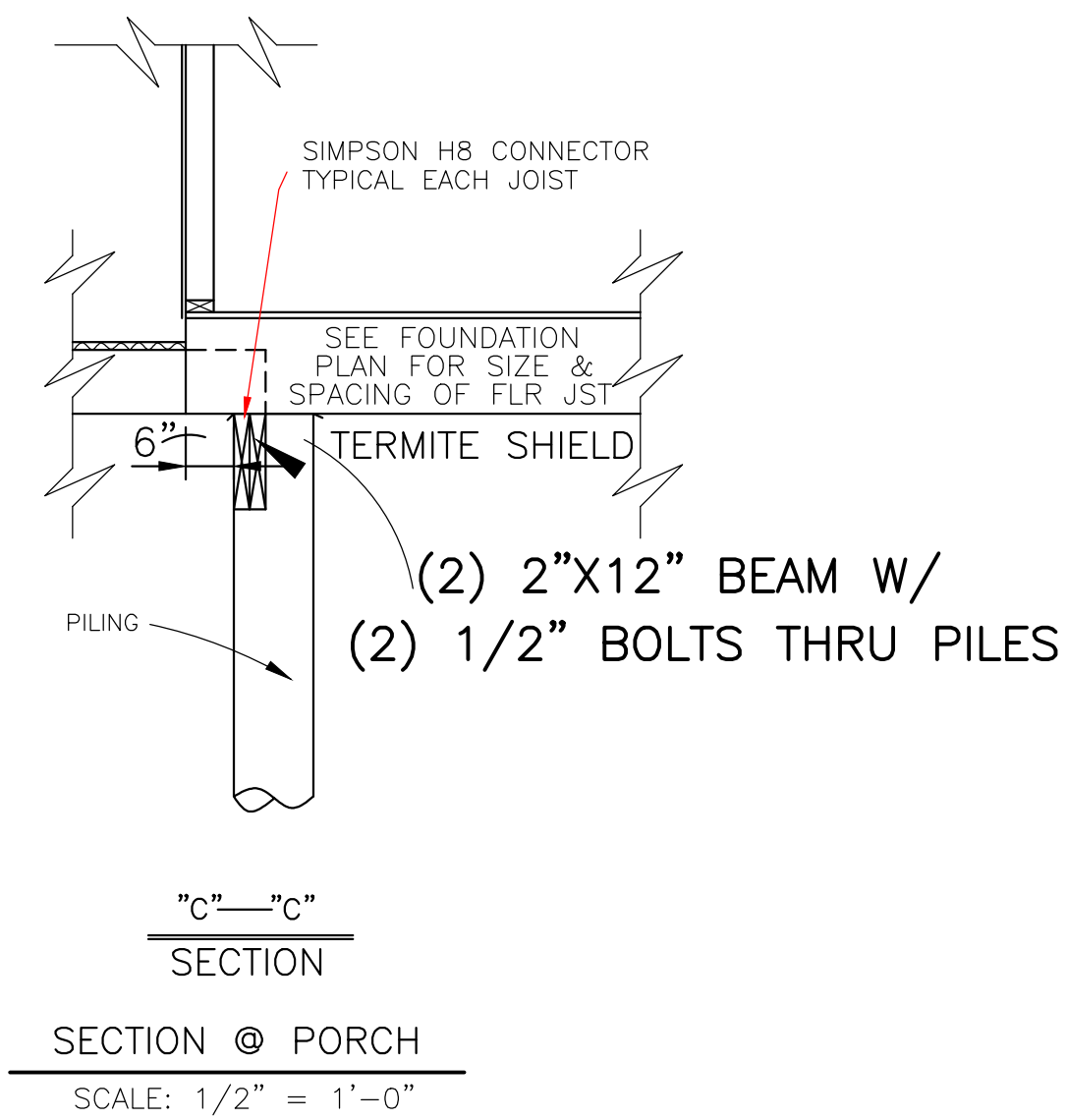

FOUNDATION NOTES:

1. CONTRACTOR SHALL TREAT SOIL UNDER FOUNDATION WITH TERMITE PROTECTION.
2. BENEATH THE FOUNDATION AND DRIVES, ALL FILL SHALL BE FREE OF TREES, ROOTS, MASONRY AND ALL OTHER DELETERIOUS MATERIAL. FILL SHALL HAVE A PLASTICITY INDEX OF 15 OR LESS AND SHALL BE COMPACTED TO AT LEAST 90% MAXIMUM DENSITY AS DETERMINED BY THE STANDARD PROCTOR TEST AT OPTIMUM MOISTURE CONTENT.
3. ALL CONCRETE SHALL BE REGULAR WEIGHT (APPROX. 150#/C.F.) SAND AND GRAVEL CONCRETE WITH AN ULTIMATE COMPRESSIVE STRENGTH OF 3000 P.S.I. AT 28 DAYS AGE CONCRETE SHALL BE MANUFACTURED, TRANSPORTED, AND PLACED IN ACCORDANCE WITH ACI-301 SPECIFICATIONS (LATEST REVISION).
4. ALL REINFORCING STEEL TO BE NEW BILLET STEEL A.S.T.M. A-615, GRADE 60. IAP BARS AT SPLICES A MINIMUM OF 45 BAR DIAMETERS.
5. REINFORCING BARS SHALL BE PLACED IN ACCORDANCE WITH THE LATEST A.C.I. SPECIFICATIONS.
6. PLACE CORNER BARS EQUAL TO BEAM HORIZONTAL STEEL AT ALL INTERSECTIONS OF GRADE BEAMS AND WALLS ON OUTSIDE FACES-ONLY, TOP AND BOTTOM.
7. CONCRETE BRIQUETTES MUST BE USED TO SUPPORT REINFORCING ON FILL. BRICKBATS OR OTHER POROUS MATERIALS ARE NOT ALLOWED.
8. SLABS SUPPORTING EQUIPMENT AT GROUND LEVEL SHALL BE AT THE SAME REQUIRED HEIGHT AS THE MAIN FIRST FLOOR SLAB.
9. SETTLEMENT OF SLABS ON FILL, SUCH AS DRIVES OR PARKING AREAS, SHOULD BE EXPECTED.

CODE COMPLIANCE:

WIND SPEED 130 MPH.

1. THE 2015 INTERNATIONAL RESIDENTIAL CODE.
2. WOOD FRAME CONSTRUCTION MANUAL FOR ONE AND TWO FAMILY DWELLINGS. (WFCM).
3. INTERNATIONAL CODE COUNCIL (ICC) STANDARD FOR RESIDENTIAL CONSTRUCTION IN HIGH WIND REGIONS (ICC600).

WIND BORNE DEBRIS PROTECTION

WINDOWS IN BUILDING LOCATED IN WIND BORNE DEBRIS REGIONS SHALL HAVE GLAZED OPENINGS PROTECTED FROM WIND BORNE DEBRIS. WOOD STRUCTURAL PANELS WITH A MIN. THICKNESS OF 1/2" AND A MAX. SPAN OF 8 FEET SHALL BE PERMITTED FOR OPENING PROTECTION IN ONE AND TWO STORY BUILDINGS. PANELS SHALL BE PRECUT TO COVER THE GLAZED OPENINGS WITH ATTACHMENT HARDWARE PROVIDED.



9/28/22

THESE PLANS HAVE BEEN PROPERLY EXAMINED BY THE UNDERSIGNED. I HAVE DETERMINED THAT THEY COMPLY WITH THE FOLLOWING EXISTING STATE AND LOCAL BUILDING CODES FOR THE JURISDICTION IN WHICH THE RESIDENCE IS TO BE LOCATED.

LARRY TRUMBATURI		BARRY ROBINSON ALFRED PENNINGTON 4758 LONGFELLOW DRIVE	
8307 LAFITTE CT. CHALMETTE, LA 70043	DATE	SHEET NO	
504-279-3508	JOB NO 7879	9-27-22	2 OF 6

IN THE EVENT THAT A DIMENSIONAL DISCREPANCY IN THE DRAWINGS IS DISCOVERED BY THE GENERAL CONTRACTOR, SUBCONTRACTORS, ENGINEER, CONSULTANT, OR A SUPPLIER, SAID PARTY SHALL IMMEDIATELY NOTIFY THE ARCHITECT AND SUSPEND ALL ASSOCIATED WORK UNTIL SUCH TIME THAT A PROPER DETERMINATION HAS BEEN MADE BY THE ARCHITECT, WITH APPROPRIATE INSTRUCTIONS FOR RESOLUTION OF THE ISSUE. FAILURE TO REPORT KNOWN DISCREPANCIES AND CONTINUING WITH THE WORK WITHOUT NOTIFYING THE ARCHITECT SHALL RESULT IN AN ASSUMPTION OF RESPONSIBILITY FOR CORRECTIVE WORK TO ACHIEVE THE INTENDED DESIGN.

CODE COMPLIANCE:

WIND SPEED 130 MPH.

1. THE 2015 INTERNATIONAL RESIDENTIAL CODE.
2. WOOD FRAME CONSTRUCTION MANUAL FOR ONE AND TWO FAMILY DWELLINGS. (WFCM).
3. INTERNATIONAL CODE COUNCIL (ICC) STANDARD FOR RESIDENTIAL CONSTRUCTION IN HIGH WIND REGIONS (ICC600).

WIND BORNE DEBRIS PROTECTION

WINDOWS IN BUILDING LOCATED IN WIND BORNE DEBRIS REGIONS SHALL HAVE GLAZED OPENINGS PROTECTED FROM WIND BORNE DEBRIS. WOOD STRUCTURAL PANELS WITH A MIN. THICKNESS OF 1/2" AND A MAX. SPAN OF 8 FEET SHALL BE PERMITTED FOR OPENING PROTECTION IN ONE AND TWO STORY BUILDINGS. PANELS SHALL BE PRECUT TO COVER THE GLAZED OPENINGS WITH ATTACHMENT HARDWARE PROVIDED.

GENERAL NOTES:

- ATTIC VENTILATION WILL BE CONTINUOUS RIDGE VENTS AND PERFORATED SOFFITS. OR EQUAL
- TERMITE SHIELDS WILL BE 26 GA GALVANIZED AT EACH PIER UNDER SILLS
- #2 PINE LUMBER WILL BE USED FOR FRAMING LUMBER
- CONTRACTOR TO REMOVE DEBRIS FROM PROPERTY
- ENCLOSED AREAS BELOW FLOOD GRADE SHALL HAVE A MINIMUM OF 1 SQ. IN. PER 1 SQ. FT. OF WATER FLOW VENTING.
- MINIMUM INSULATION REQUIRED
FLOORS- R-19
WALL- R-13
CEILING- R-38
- BUILDING MATERIAL USED BELOW DESIGN FLOOD ELEVATION MUST BE WATER RESISTANT
- WINDOWS INSTALLED IN BATHTUB ENCLOSURES LESS THAN 60" F.F.F. REQUIRE SAFETY GLAZING AND WINDOWS WITHIN 2' OF DOORS AND WITHIN 5' OF STAIRS
- FLOOD VENTS WHERE APPLICABLE SHALL BE 1'-0" OR LESS ABOVE GRADE.
- WINDOWS WHERE BOTTOM EDGE IS LESS THAN 18" REQUIRES SAFETY

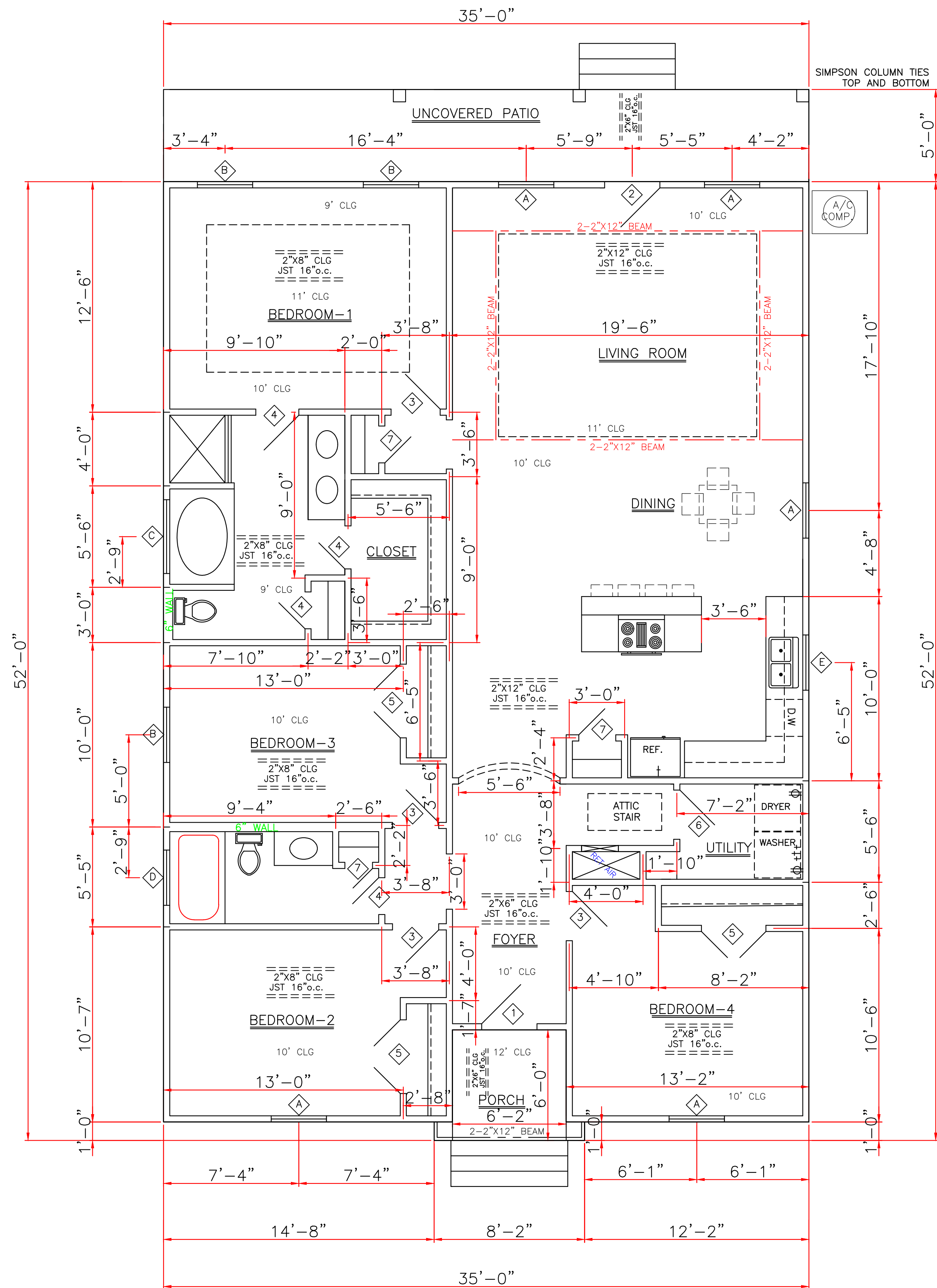

DOORS		
1	3'0"x8'0"x1 3/4"	EXT. INSUL
2	2'8"x8'0"x1 3/4"	EXT. INSUL
3	2'6"x8'0"x1 3/8"	INT. HOLLOW CORE
4	2'4"x8'0"x1 3/8"	INT. HOLLOW CORE
5	2'0"x8'0"x1 3/8"	INT. HOLLOW CORE PAIR
6	2'8"x8'0"x1 3/8"	INT. HOLLOW CORE
7	2'0"x8'0"x1 3/8"	INT. HOLLOW CORE

WINDOWS		
A	3'0"x6'0"	VINYL S.H. 1/1 LTS
B	3'0"x5'0"	VINYL S.H. 1/1 LTS
C	4'0"x4'0"	VINYL FIXED SAFETY GLAZED
D	3'0"x1'0"	VINYL FIXED SAFETY GLAZED
E	3'0"x3'0"	VINYL S.H. 1/1 LTS

ENERGY PERFORMANCE RATING: U-FACTOR=.55; SOLAR HEAT GAIN COEFFICIENT=.35

SQUARE FOOTAGE	
LIVING	1754
PDRCH	39
TOTAL	1793



FLOOR PLAN

SCALE: 1/4" = 1'-0"

THESE PLANS HAVE BEEN PROPERLY EXAMINED BY THE UNDERSIGNED. I HAVE DETERMINED THAT THEY COMPLY WITH THE FOLLOWING EXISTING STATE AND LOCAL BUILDING CODES FOR THE JURISDICTION IN WHICH THE RESIDENCE IS TO BE LOCATED.

IN THE EVENT THAT A DIMENSIONAL DISCREPANCY IN THE DRAWINGS IS DISCOVERED BY THE GENERAL CONTRACTOR, SUBCONTRACTORS, ENGINEER, CONSULTANT, OR A SUPPLIER, SAID PARTY SHALL IMMEDIATELY NOTIFY THE ARCHITECT AND SUSPEND ALL ASSOCIATED WORK UNTIL SUCH TIME THAT A PROPER DETERMINATION HAS BEEN MADE BY THE ARCHITECT, WITH APPROPRIATE INSTRUCTIONS FOR RESOLUTION OF THE ISSUE. FAILURE TO REPORT KNOWN DISCREPANCIES AND CONTINUING WITH THE WORK WITHOUT NOTIFYING THE ARCHITECT SHALL RESULT IN AN ASSUMPTION OF RESPONSIBILITY FOR CORRECTIVE WORK TO ACHIEVE THE INTENDED DESIGN.

	LARRY TRUMBATURI	BARRY ROBINSON ALFRED PENNINGTON 4758 LONGFELLOW DRIVE
	8307 LAFITTE CT. CHALMETTE, LA 70043 504-279-3508	DATE 9-27-22

CODE COMPLIANCE:

WIND SPEED 130 MPH.

1. THE 2015 INTERNATIONAL RESIDENTIAL CODE.
2. WOOD FRAME CONSTRUCTION MANUAL FOR ONE AND TWO FAMILY DWELLINGS. (WFCM).
3. INTERNATIONAL CODE COUNCIL (ICC) STANDARD FOR RESIDENTIAL CONSTRUCTION IN HIGH WIND REGIONS (ICC600).

WIND BORNE DEBRIS PROTECTION
 WINDOWS IN BUILDING LOCATED IN WIND BORNE DEBRIS REGIONS SHALL HAVE GLAZED OPENINGS PROTECTED FROM WIND BORNE DEBRIS. WOOD STRUCTURAL PANELS WITH A MIN. THICKNESS OF 1/2" AND A MAX. SPAN OF 8 FEET SHALL BE PERMITTED FOR OPENING PROTECTION IN ONE AND TWO STORY BUILDINGS. PANELS SHALL BE PRECUT TO COVER THE GLAZED OPENINGS WITH ATTACHMENT HARDWARE PROVIDED.

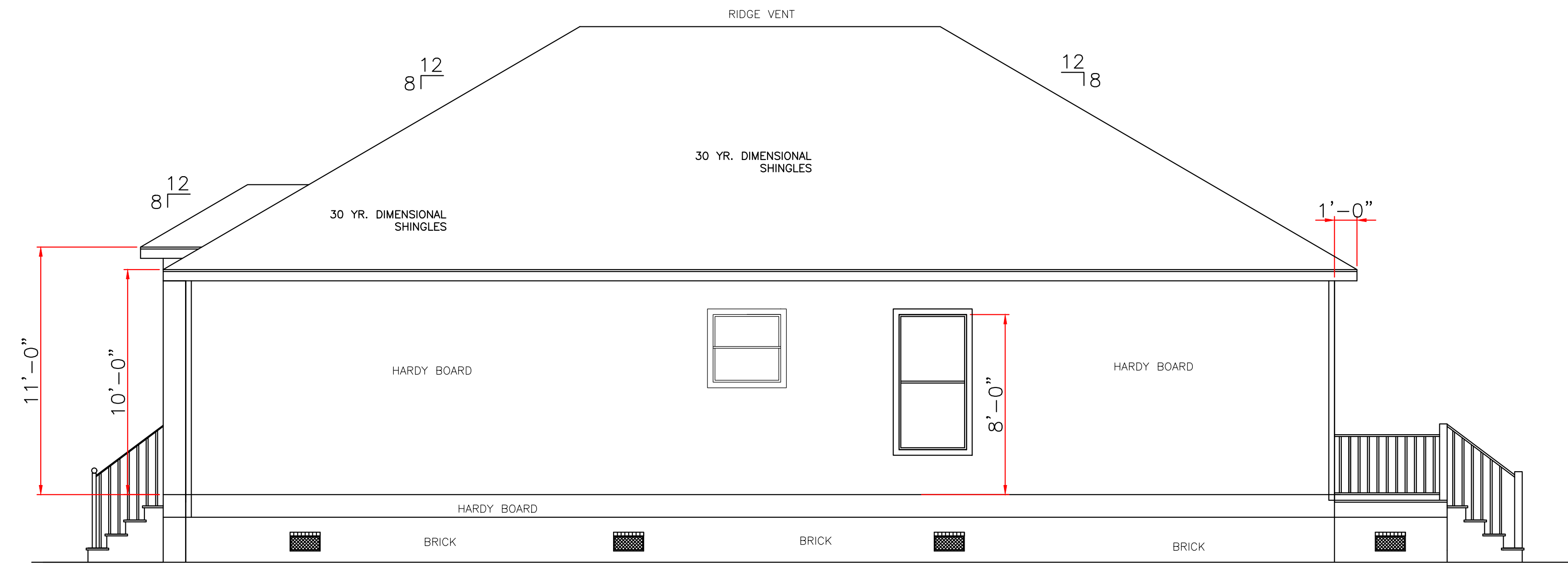

RIGHT ELEVATION
 SCALE: 1/4" = 1'-0"

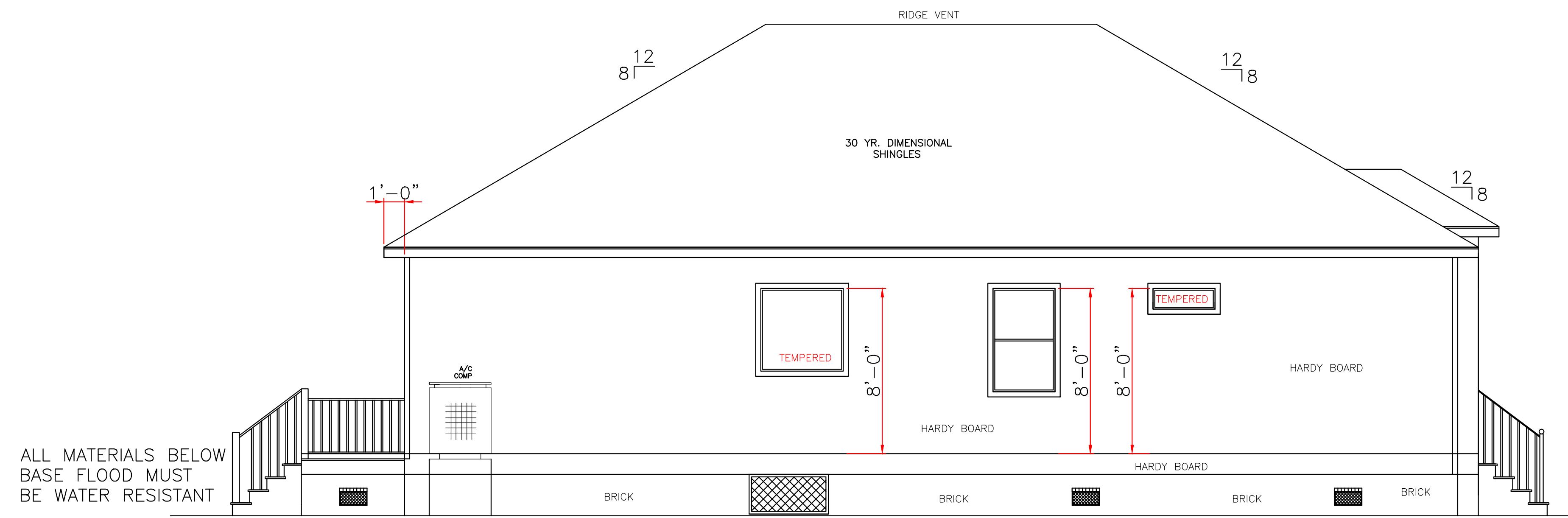

LEFT ELEVATION
 SCALE: 1/4" = 1'-0"

THESE PLANS HAVE BEEN PROPERLY EXAMINED BY THE UNDERSIGNED. I HAVE DETERMINED THAT THEY COMPLY WITH THE FOLLOWING EXISTING STATE AND LOCAL BUILDING CODES FOR THE JURISDICTION IN WHICH THE RESIDENCE IS TO BE LOCATED.

IN THE EVENT THAT A DIMENSIONAL DISCREPANCY IN THE DRAWINGS IS DISCOVERED BY THE GENERAL CONTRACTOR, SUBCONTRACTORS, ENGINEER, CONSULTANT, OR A SUPPLIER, SAID PARTY SHALL IMMEDIATELY NOTIFY THE ARCHITECT AND SUSPEND ALL ASSOCIATED WORK UNTIL SUCH TIME THAT A PROPER DETERMINATION HAS BEEN MADE BY THE ARCHITECT, WITH APPROPRIATE INSTRUCTIONS FOR RESOLUTION OF THE ISSUE. FAILURE TO REPORT KNOWN DISCREPANCIES AND CONTINUING WITH THE WORK WITHOUT NOTIFYING THE ARCHITECT SHALL RESULT IN AN ASSUMPTION OF RESPONSIBILITY FOR CORRECTIVE WORK TO ACHIEVE THE INTENDED DESIGN.

	LARRY TRUMBATURI		BARRY ROBINSON ALFRED PENNINGTON 4758 LONGFELLOW DRIVE	
	8307 LAFITTE CT. CHALMETTE, LA 70043 504-279-3508	DATE 9-27-22	SHEET NO. 4 OF 6	

WIND BORNE DEBRIS PROTECTION

WINDOWS IN BUILDING LOCATED IN WIND BORNE DEBRIS REGIONS SHALL HAVE GLAZED OPENINGS PROTECTED FROM WIND BORNE DEBRIS. WOOD STRUCTURAL PANELS WITH A MIN. THICKNESS OF 7" AND A MAX. SPAN OF 8 FEET SHALL BE PERMITTED FOR OPENING PROTECTION IN ONE AND TWO STORY BUILDINGS. PANELS SHALL BE PRECUT TO COVER THE GLAZED OPENINGS WITH ATTACHMENT HARDWARE PROVIDED.

CODE COMPLIANCE:

WIND SPEED 130 MPH.

1. THE 2015 INTERNATIONAL RESIDENTIAL CODE.
2. WOOD FRAME CONSTRUCTION MANUAL FOR ONE AND TWO FAMILY DWELLINGS. (WFCM).
3. INTERNATIONAL CODE COUNCIL (ICC) STANDARD FOR RESIDENTIAL CONSTRUCTION IN HIGH WIND REGIONS (ICC600).

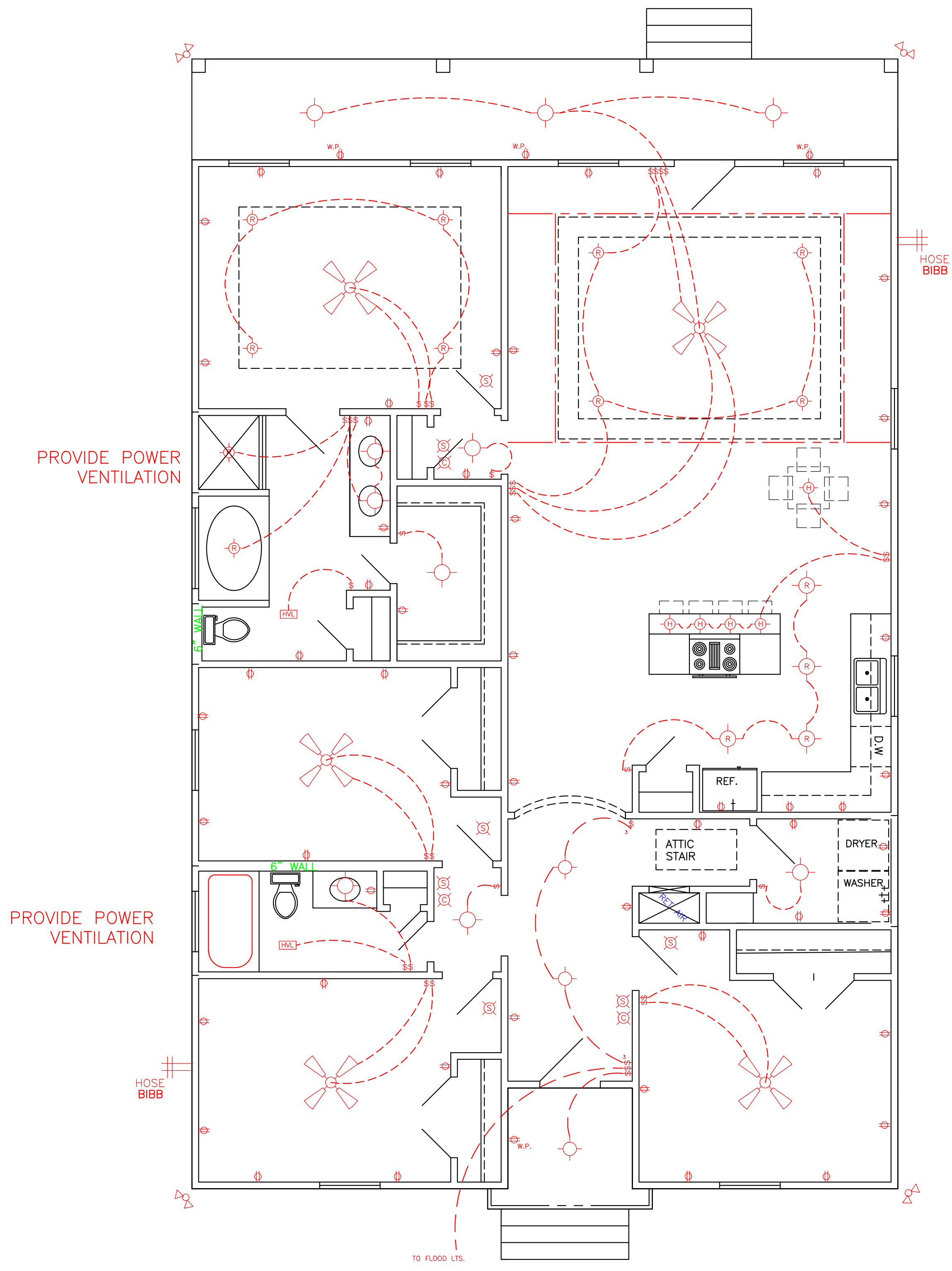

ELECTRICAL PLAN
SCALE: 1/4" = 1'-0"

ELECTRICAL NOTES

1. AFCI PROTECTION SHALL BE PROVIDED FOR DINING ROOMS, FAMILY ROOMS, LIVING ROOMS, HALLWAYS, CLOSETS, BEDROOMS, ETC.
2. SMOKE DETECTORS: (A) SHALL BE INSTALLED IN EACH SLEEPING ROOM. (B) SHALL BE INSTALLED OUTSIDE, IN THE VICINITY OF EACH SLEEPING ROOM. (C) SHALL BE 120 VOLT, HARDWIRED, INTERCONNECTED, WITH A BATTERY BACKUP. (D) SHALL NOT BE INSTALLED WITHIN 36 INCHES OF A RETURN AIR GRILLE OR ANY PADDLE FAN BLADE.
3. KITCHEN: (A) ALL RECEPTACLES OVER COUNTERTOP SHALL BE GFI PROTECTED REGARDLESS OF DISTANCE FROM THE SINK. (B) THE DISHWASHER SHALL BE CONNECTED BY MEANS OF AN APPLIANCE CORD TO A RECEPTACLE UNDER THE SINK. THE RECEPTACLE WILL NOT BE GFI PROTECTED.
4. BATHROOMS: (A) ALL RECEPTACLES SHALL BE GFI PROTECTED. (B) LIGHTS OVER BATHTUBS SHALL HAVE COVERS THAT ARE LISTED FOR "DAMP LOCATION" (C) LIGHTS OVER SHOWERS SHALL HAVE COVERS LISTED FOR "WET LOCATION."
5. EXTERIOR RECEPTACLES SHALL ALL BE GFI PROTECTED AND SHALL HAVE WEATHERPROOF COVERS.
6. A RECEPTACLE (NOT SHOWN ON THE PLAN) WILL BE INSTALLED ON THE EXTERIOR WALL WITHIN 25 FEET OF THE AIR CONDITIONING EQUIPMENT.



LEGEND	
	CEILING FAN
	RECESSED LIGHTS
	WALL SWITCH 15A., 120V., SINGLE POLE SINGLE THROW, MOUNT AT 60" AFF
	3 WAY WALL SWITCH 15A., 120V. MOUNT AT 60" AFF
	CEILING LIGHT INCANDESCENT, 2-60 WATT
	VENT/LIGHT FIXTURE
	CARBON MONOXIDE DETECTOR
	110 VOLT WATER PROOF OUTLET
	FLOOD LIGHTS
	110 VOLT SMOKE DETECTOR
	110 VOLT OUTLET
	HANGING LIGHT FIXTURE

THESE PLANS HAVE BEEN PROPERLY EXAMINED BY THE UNDERSIGNED. I HAVE DETERMINED THAT THEY COMPLY WITH THE FOLLOWING EXISTING STATE AND LOCAL BUILDING CODES FOR THE JURISDICTION IN WHICH THE RESIDENCE IS TO BE LOCATED.

IN THE EVENT THAT A DIMENSIONAL DISCREPANCY IN THE DRAWINGS IS DISCOVERED BY THE GENERAL CONTRACTOR, SUBCONTRACTORS, ENGINEER, CONSULTANT, OR A SUPPLIER, SAID PARTY SHALL IMMEDIATELY NOTIFY THE ARCHITECT AND SUSPEND ALL ASSOCIATED WORK UNTIL SUCH TIME THAT A PROPER DETERMINATION HAS BEEN MADE BY THE ARCHITECT, WITH APPROPRIATE INSTRUCTIONS FOR RESOLUTION OF THE ISSUE. FAILURE TO REPORT KNOWN DISCREPANCIES AND CONTINUING WITH THE WORK WITHOUT NOTIFYING THE ARCHITECT SHALL RESULT IN AN ASSUMPTION OF RESPONSIBILITY FOR CORRECTIVE WORK TO ACHIEVE THE INTENDED DESIGN.

	LARRY TRUMBATURI	BARRY ROBINSON ALFRED PENNINGTON 4758 LONGFELLOW DRIVE
	8307 LAFITTE CT. CHALMETTE, LA 70043	DATE
	504-279-3508	JOB NO 7879
	9-27-22	SHEET NO 5 OF 6

WIND BORNE DEBRIS PROTECTION

WINDOWS IN BUILDING LOCATED IN WIND BORNE DEBRIS REGIONS SHALL HAVE GLAZED OPENINGS PROTECTED FROM WIND BORNE DEBRIS. WOOD STRUCTURAL PANELS WITH A MIN. THICKNESS OF 1/2" AND A MAX. SPAN OF 8 FEET SHALL BE PERMITTED FOR OPENING PROTECTION IN ONE AND TWO STORY BUILDINGS. PANELS SHALL BE PRECUT TO COVER THE GLAZED OPENINGS WITH ATTACHMENT HARDWARE PROVIDED.

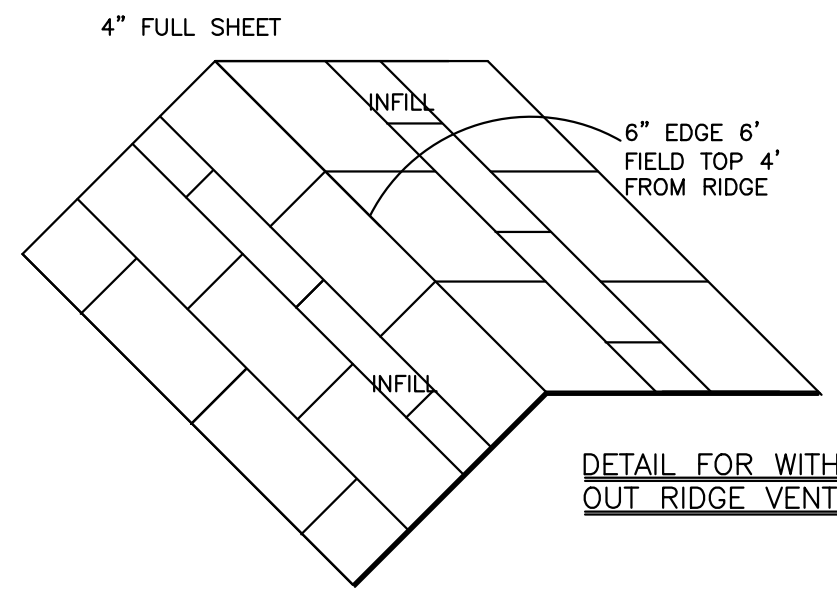

DETAIL FOR WITH OUT RIDGE VENT

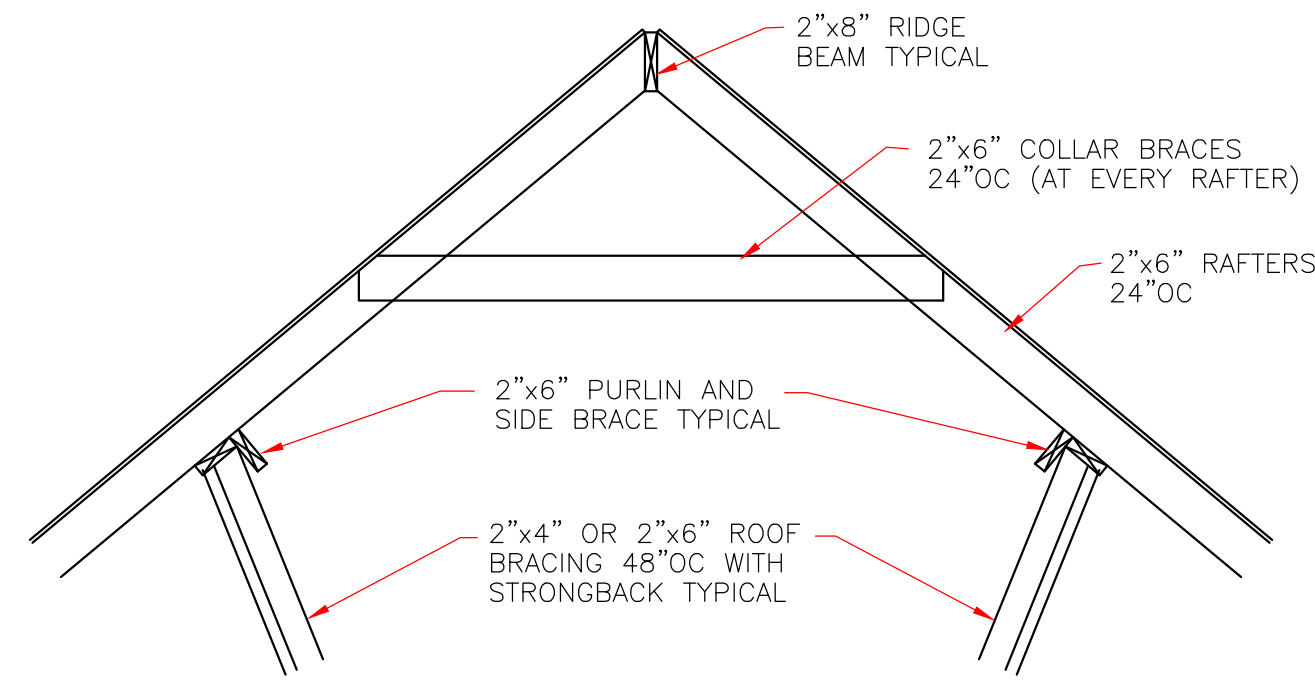

TYPICAL ROOF BRACING DETAIL
NOT TO SCALE

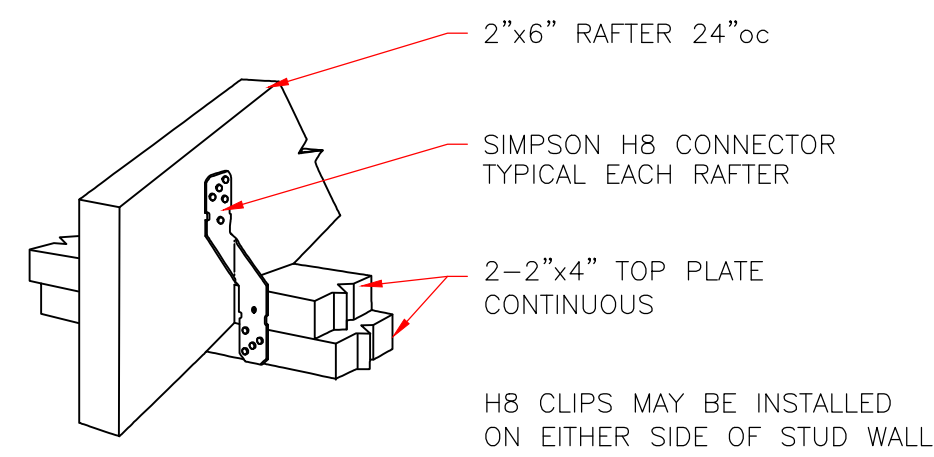

RAFTER TO TOP PLATES
NOT TO SCALE

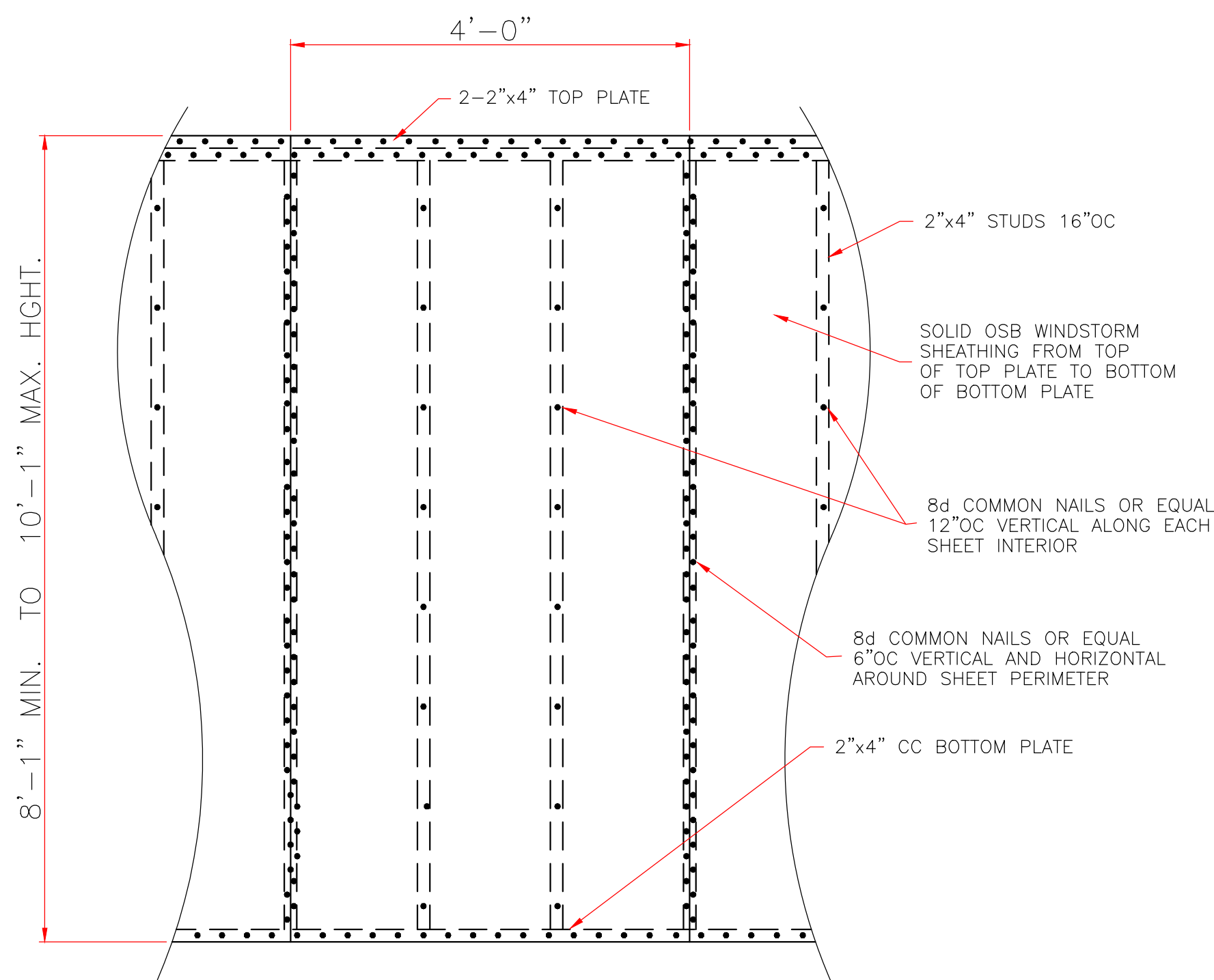

7/16" STORM SHEATHING
TYPICAL ALL EXTERIOR WALLS
SCALE: 3/4" = 1'-0"

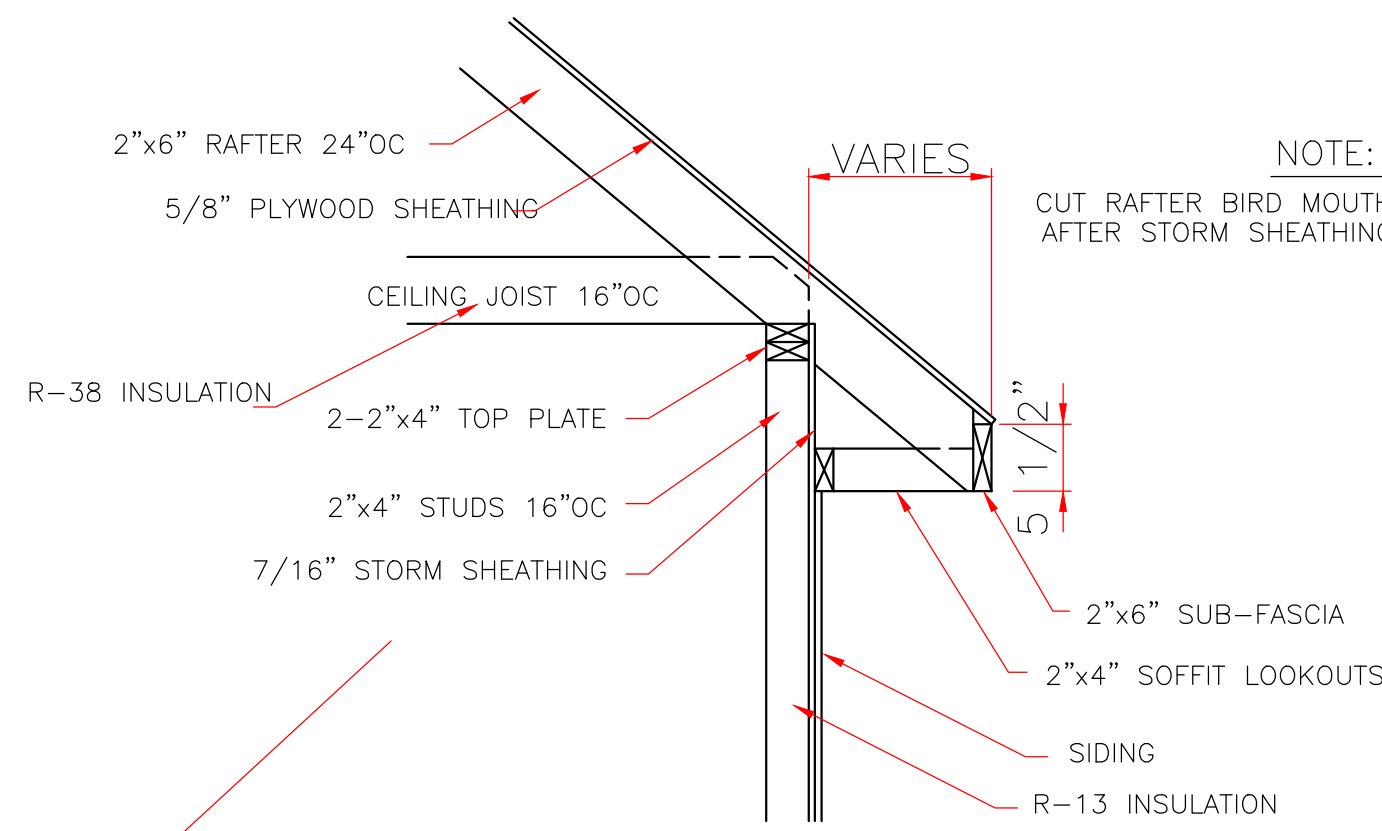

ROOF SOFFIT DETAIL
WITH FRAME CONSTRUCTION
SCALE: 3/4" = 1'-0"

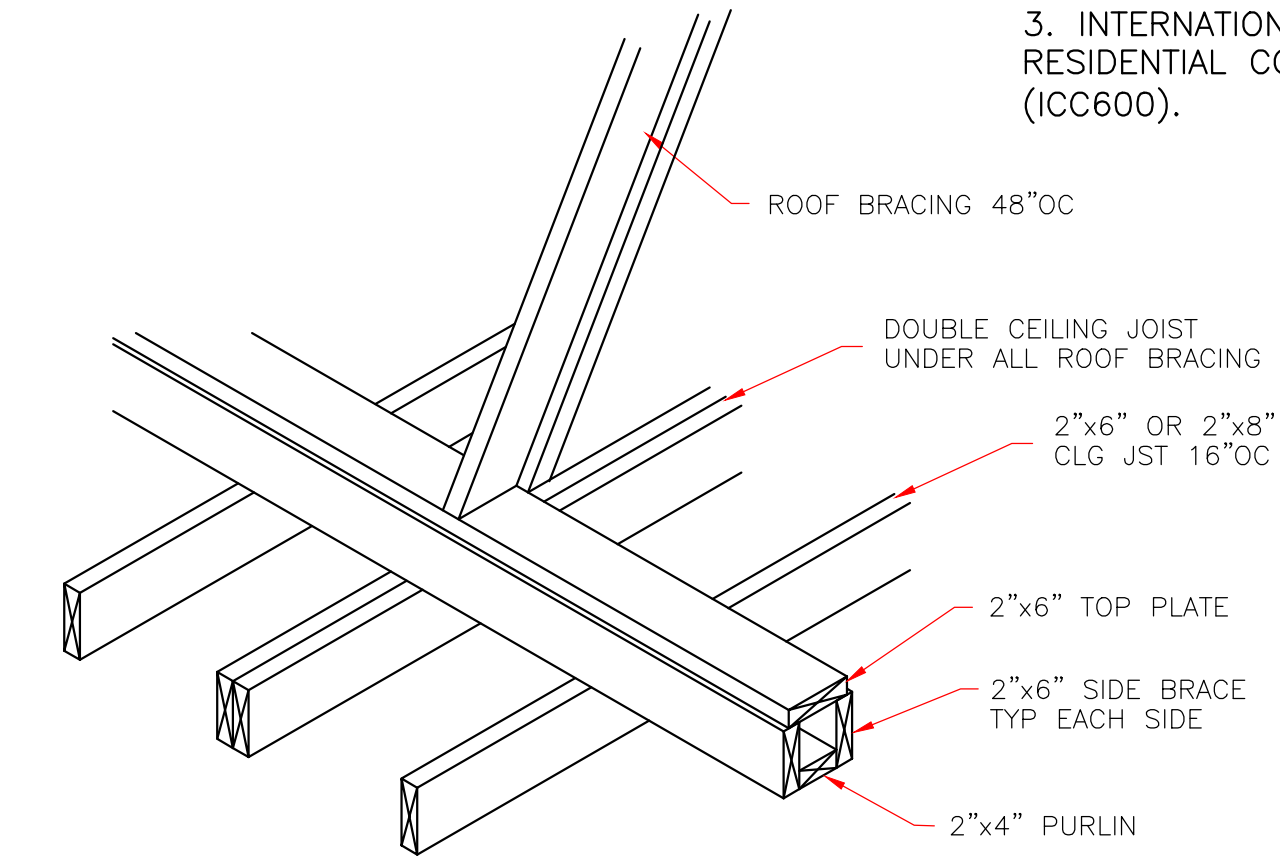

STRONGBACK DETAIL
FOR 2"x6" OR 2"x8" JOIST
NOT TO SCALE

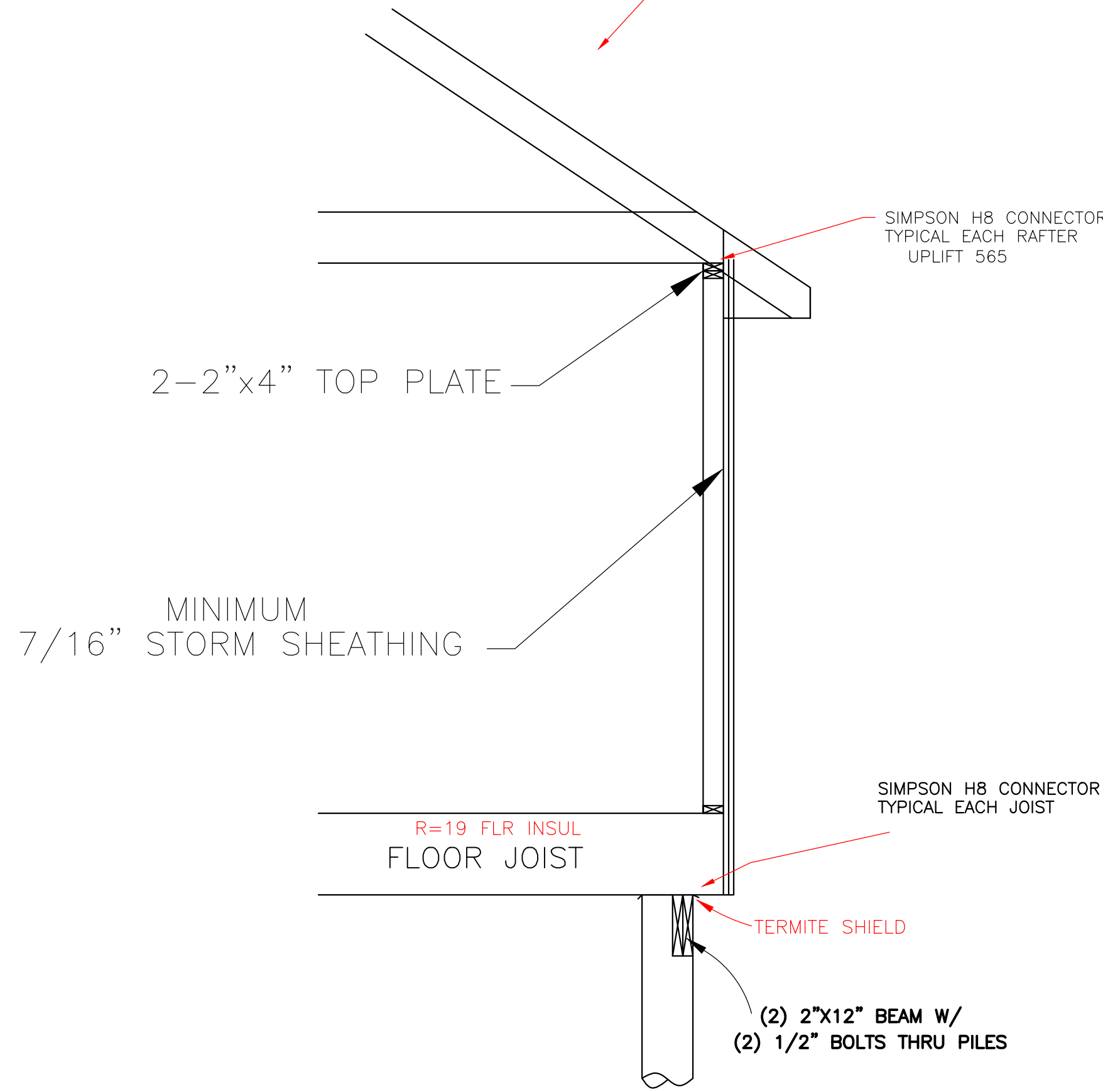

CONTINUOUS LOAD PATH
1/2" SCALE

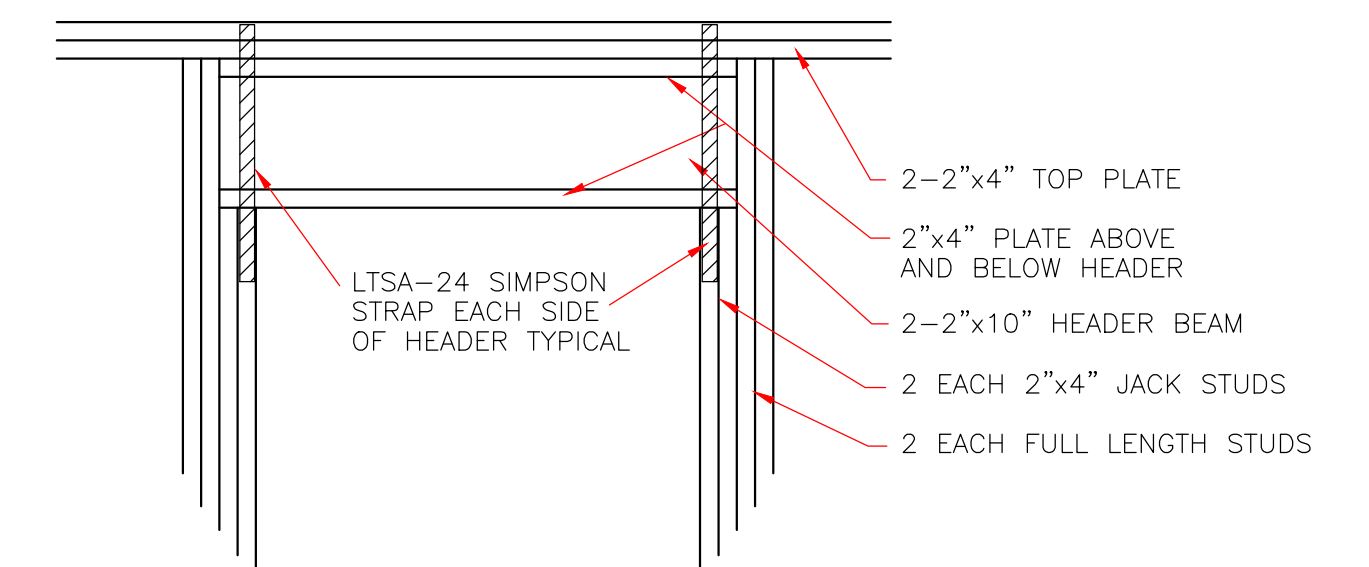
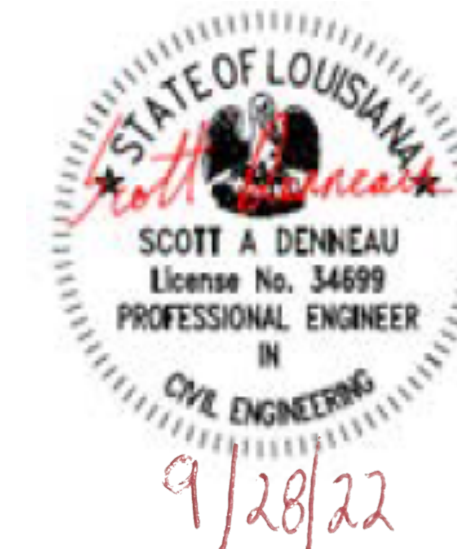

TYPICAL EXTERIOR DOOR
OR WINDOW HEADER
SCALE: 3/4" = 1'-0"

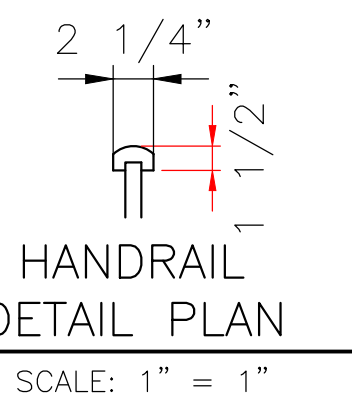

HANDRAIL
DETAIL PLAN
SCALE: 1" = 1"

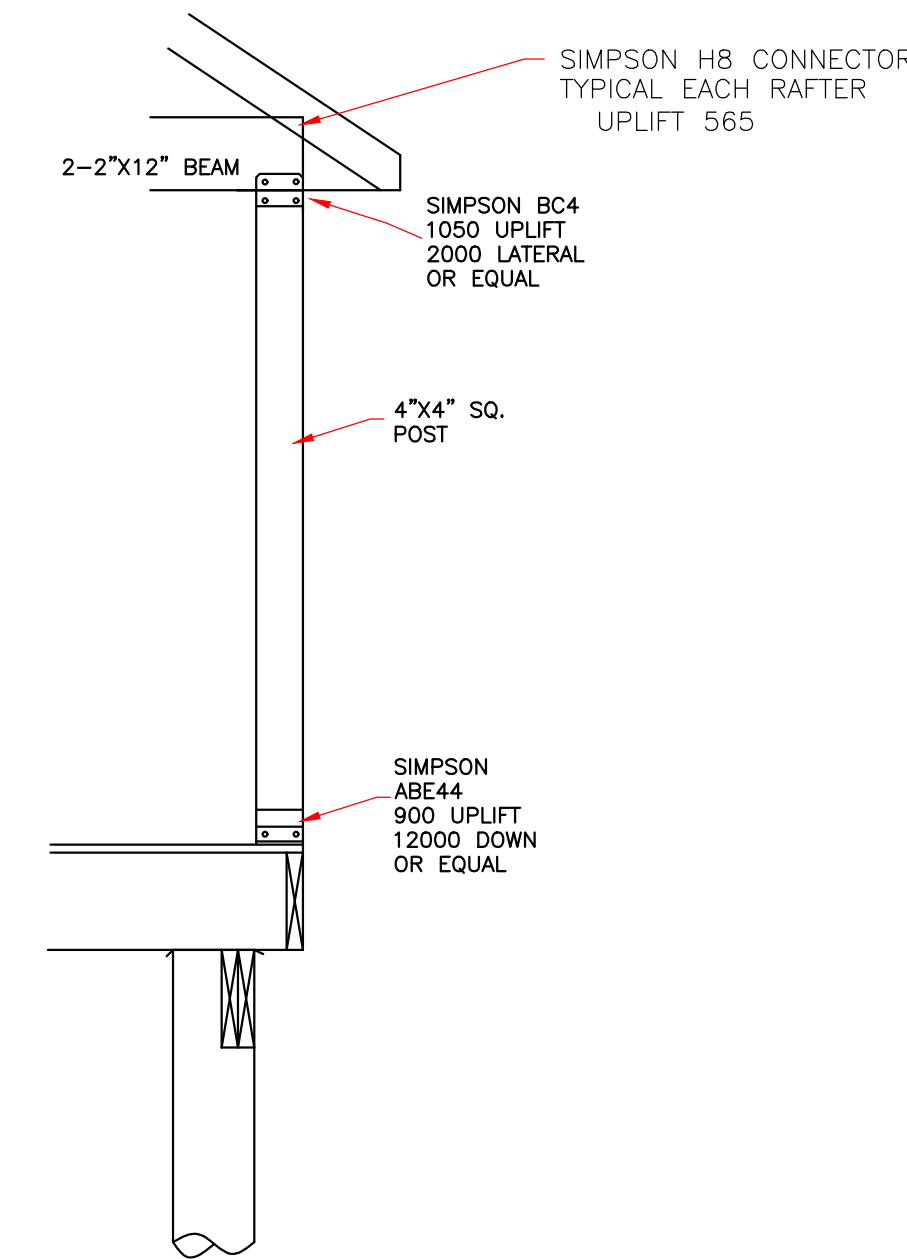

COLUMN DETAIL
NOT TO SCALE

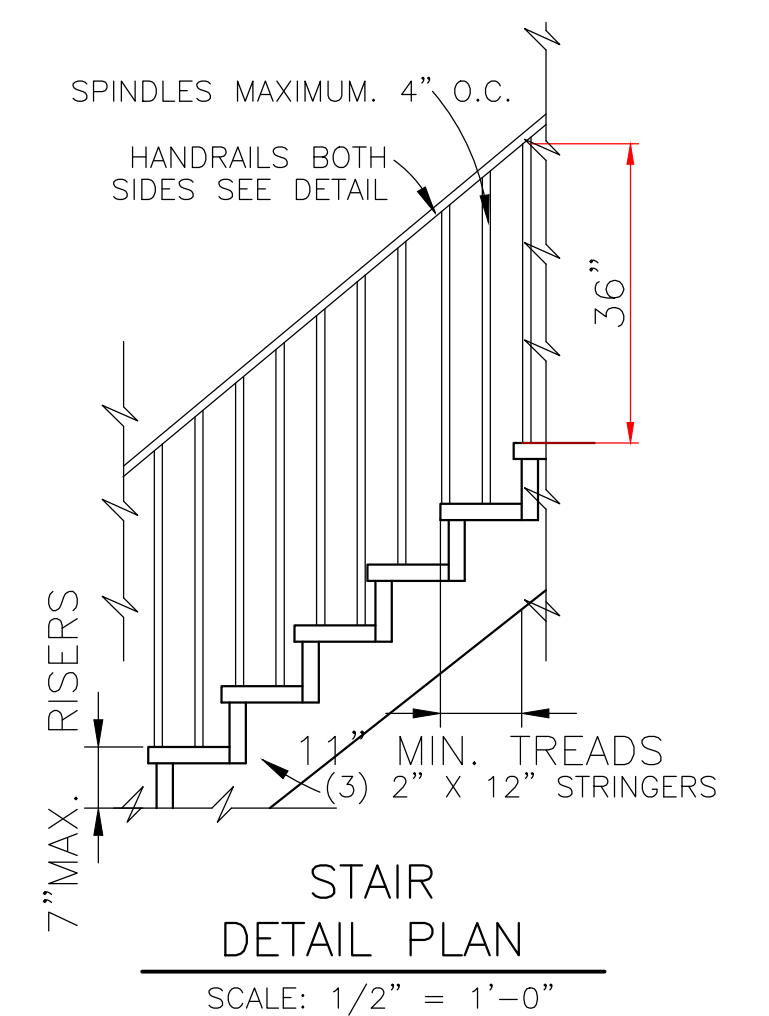

STAIR
DETAIL PLAN
SCALE: 1/2" = 1'-0"

CODE COMPLIANCE:

WIND SPEED 130 MPH.

1. THE 2012 INTERNATIONAL RESIDENTIAL CODE.
2. WOOD FRAME CONSTRUCTION MANUAL FOR ONE AND TWO FAMILY DWELLINGS. (WFCM).
3. INTERNATIONAL CODE COUNCIL (ICC) STANDARD FOR RESIDENTIAL CONSTRUCTION IN HIGH WIND REGIONS (ICC600).

THESE PLANS HAVE BEEN PROPERLY EXAMINED BY THE UNDERSIGNED. I HAVE DETERMINED THAT THEY COMPLY WITH THE FOLLOWING EXISTING STATE AND LOCAL BUILDING CODES FOR THE JURISDICTION IN WHICH THE RESIDENCE IS TO BE LOCATED.

IN THE EVENT THAT A DIMENSIONAL DISCREPANCY IN THE DRAWINGS IS DISCOVERED BY THE GENERAL CONTRACTOR, SUBCONTRACTORS, ENGINEER, CONSULTANT, OR A SUPPLIER, SAID PARTY SHALL IMMEDIATELY NOTIFY THE ARCHITECT AND SUSPEND ALL ASSOCIATED WORK UNTIL SUCH TIME THAT A PROPER DETERMINATION HAS BEEN MADE BY THE ARCHITECT, WITH APPROPRIATE INSTRUCTIONS FOR RESOLUTION OF THE ISSUE. FAILURE TO REPORT KNOWN DISCREPANCIES AND CONTINUING WITH THE WORK WITHOUT NOTIFYING THE ARCHITECT SHALL RESULT IN AN ASSUMPTION OF RESPONSIBILITY FOR CORRECTIVE WORK TO ACHIEVE THE INTENDED DESIGN.

	LARRY TRUMBATURI		BARRY ROBINSON ALFRED PENNINGTON 4758 LONGFELLOW DRIVE	
	8307 LAFITTE CT. CHALMETTE, LA 70043 504-279-3508	DATE 9-27-22	SHEET NO. 6 OF 6	JOB NO. 7879