

# PLAN

On this page draw a sketch of the plumbing (not necessarily to scale), showing as nearly as possible the relative position of the fixtures. In elevation show the floor of the house, and upon which floor each fixture is placed. Specify the length, size, weight or quality and grade of all soil waste or ventilating pipes, and such description as is not clearly set forth in the preceding list. Plot plans or blue prints showing underground pipe lines and arrangement of fixtures shall be attached to and become part of the application, affording sufficient and definite information. New pipe, fittings, and fixtures must be shown in BLACK. Old pipe, fittings and fixtures must be shown in RED.

**Stephen A. Schulz Jr. LMP 5177**  
 Stephen Schulz Plumbing & Heating LLC  
 Licensed & Insured  
 (504) 416-6867  
 4424 Rue De La Harber  
 Kenner, LA 70065

NEW 2 STORY PIER 4021 CHESTNUT ST.

APPROVED

maevans , 10/3/2022 , 10:10:53 AM

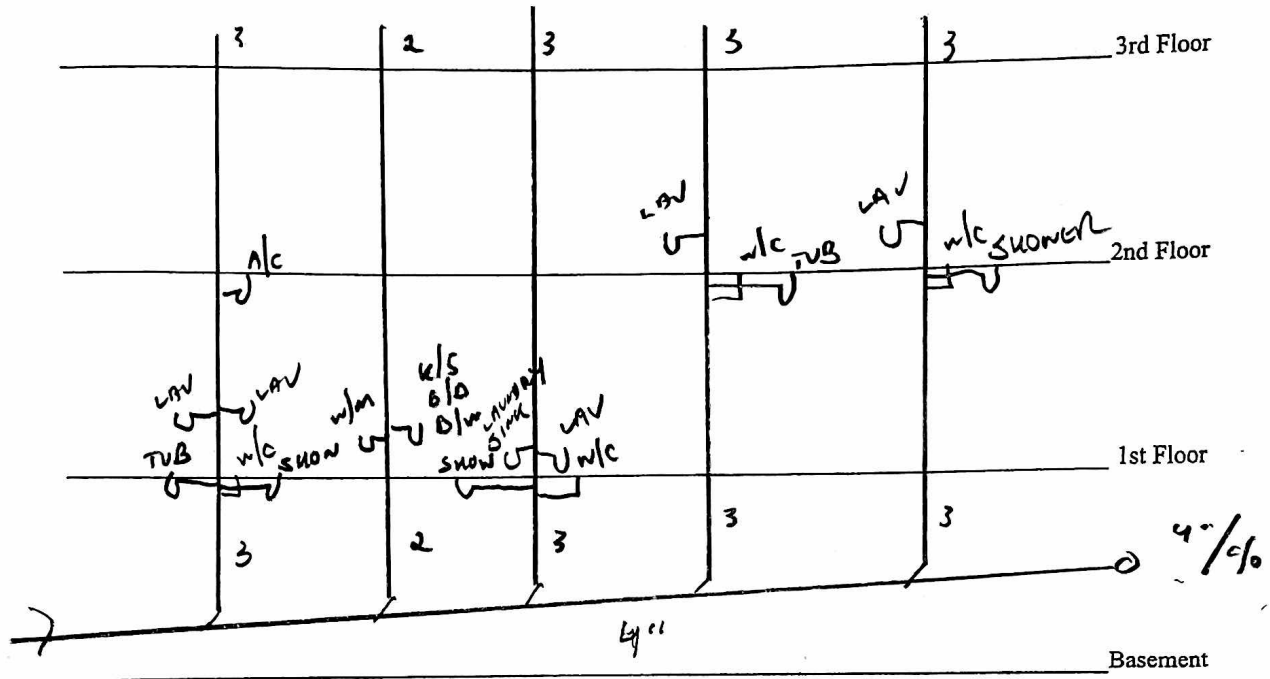

## PERMIT

Plans and specifications above indicated are approved and permission is hereby granted to do the above indicated plumbing under the provisions of Section 2.7 of the Plumbing Rules and Regulations.

PERMIT ISSUED \_\_\_\_\_ 20 \_\_\_\_\_

Approved \_\_\_\_\_  
Supervisor of Plumbing