



INVOICE

P.O. BOX 790, Metairie, LA 70004, (504) 834-0200, Fax (504) 834-0287

Invoice # 61217
Invoice Date 12/2/2021

DARWIN BROWN
643 SOTOGRANDER
GRAND PRAIRIE TX 75051

Date Ordered: 11/11/2021

Property Location

Site Address: 7549 TRICIA CT.
City of: NEW ORLEANS
Parish of: ORLEANS
Lot: 13
Square: E
Subdivision: BRIARWOOD
District: THIRD

DESCRIPTION OF SURVEY

Contruccion Package

PAID

Amount Due: \$1,200.00

**DEPARTMENT OF SAFETY & PERMITS
CITY OF NEW ORLEANS**

PERMIT NO: _____ DATE: _____

ADDRESS: 7549 TRICIA CT. SUBDIVISION: BRIARWOOD PHASE 3, SECTION 2
DISTRICT: THIRD SQUARE: E LOT: 13

COMMUNITY NUMBER	PANEL NUMBER	SUFFIX	DATE OF FIRM INDEX	FIRM ZONE	BASE FLOOD ELEVATION (BFE)	FREEBOARD (ADD 1FT FOR A AND V ZONES)
225 203	22071C 0137	F	9/30/2016	X	N/A	+1ft = _____

MINIMUM FLOOR ELEVATION:

IN ADDITION TO THE FEMA ELEVATIONS, THE FOLLOWING CONDITIONS MUST ALSO BE MET:

- ***** N.A.V.D. *****
FOR V - ZONES ONLY:
 ***** N.A.V.D. *****
 (ELEVATION OF BOTTOM OF LOWEST HORIZONTAL STRUCTURAL MEMBER)
- A. TOP OF SLABS ON GRADE OR FILL MUST BE AT LEAST 36" ABOVE THE HIGHEST POINT OF CURB IN FRONT OF THE LOT OR SITE.
 - B. PIER CONSTRUCTION: TOP OF PIERS (UNDERSIDE OF SILLS) MUST HAVE AT LEAST 18" CLEARANCE BENEATH THE STRUCTURE. IN ADDITION, THE LOWEST FLOOR MUST BE AT LEAST 36" ABOVE THE HIGHEST POINT OF CURB IN FRONT OF THE LOT OR SITE. (IF NO CURB, USE CENTERLINE OF STREET)
 - C. ALL MECHANICAL OR PLUMBING EQUIPMENT SERVICING THE BUILDING MUST BE LOCATED AT OR ABOVE THE REQUIRED FLOOR ELEVATION.
 - D. SLABS FOR ATTACHED GARAGES MUST BE AT THE REQUIRED FLOOR ELEVATION OR BE CONSTRUCTED OF WATER-RESISTANT MATERIALS WITH PROPER VENTING IN 2 WALLS.
 - E. DETACHED GARAGES WITH PLUMBING MUST BE AT THE REQUIRED FLOOR ELEVATION.
 - F. CONSTRUCTION BENCHMARK MUST BE SET AT REQUIRED MINIMUM FLOOR ELEVATION OR GREATER. (ADD 1 FOOT FOR A & V-ZONES)

APPROVED FOR CITY BY: _____

1. CERTIFICATE OF CONSTRUCTION BENCHMARK

EXISTING HIGHEST TOP OF CURB ELEVATION -7.36 N.A.V.D.
 EXISTING HIGHEST CENTERLINE OF STREET -7.53 N.A.V.D.
 EXISTING LOT ELEVATIONS (PROPERTY CORNERS OR EDGE)
 FRONT (RIGHT) -6.40 N.A.V.D. FRONT (LEFT) -6.68 N.A.V.D.
 REAR (RIGHT) -4.30 N.A.V.D. REAR (LEFT) -4.29 N.A.V.D.
 OTHER -4.52 N.A.V.D.
 DESCRIBE CENTER OF LOT
 DESCRIPTION OF CONSTRUCTION BENCHMARK: "X" CUT IN SOUTH FACE OF CONCRETE LIGHT POLE NEAR FRONT LEFT PROPERTY CORNER OF LOT.
 ELEVATION OF CONSTRUCTION BENCHMARK: -4.36 N.A.V.D. (SEE NOTE F.)
 REFERENCE BENCHMARK USED TO ESTABLISH CONSTRUCTION BENCHMARK: GPS/12AGEOID
 ELEVATION OF REFERENCE BENCHMARK: _____ N.A.V.D.

FOR PERMIT OFFICE USE ONLY
 ADD 3ft to curb, if no curb use the centerline of street
 _____ + 3ft = _____



SIGNATURE: *[Signature]* DATE: 12/01/2021
 (LA. REGISTERED PROFESSIONAL LAND SURVEYOR OR CIVIL ENGINEER)

2. CERTIFICATE OF TOP OF FORM OR TOP OF PIER ELEVATION
 (To be submitted before pouring concrete for slab construction or framing floor for pier construction)

AS BUILT ELEVATIONS: FORMS _____ N.A.V.D. PIER _____ N.A.V.D.

PIER CONSTRUCTION:

ALL FRAMING MATERIALS BELOW THE MINIMUM FLOOR ELEVATION (B.F.E.) MUST BE CONSTRUCTED WITH WATER-RESISTANT MATERIALS AND THE FIRST FLOOR MUST BE AT OR ABOVE THE MINIMUM FLOOR ELEVATION (B.F.E.).

V ZONES ONLY:

BOTTOM OF LOWEST HORIZONTAL STRUCTURAL MEMBER _____ N.A.V.D.

(Must be submitted before framing begins)

IN V ZONES, ALL ENCLOSURES BELOW THE B.F.E. MUST BE DESIGNED WITH BREAK-AWAY WALLS CONSTRUCTION.

SIGNATURE: _____ DATE: _____

(LA. REGISTERED PROFESSIONAL LAND SURVEYOR OR CIVIL ENGINEER)

(SEAL)

3. FILLING, GRADING, DRAINAGE, SIDEWALK AND DRIVEWAY CERTIFICATION AND AFFIDAVIT
 (To be submitted before Use & Occupancy Certificate can be issued)

THIS WILL CONFIRM THAT ALL FILLING, GRADING, DRAINAGE, SIDEWALKS AND DRIVEWAYS HAVE MET THE REQUIREMENTS OF THE APPLICABLE SECTIONS OF THE CODE OF THE CITY OF NEW ORLEANS.

OWNER: _____ DATE: _____

APPLICANT: _____ DATE: _____ (NOTARY)

IS LOT PROPERLY FILLED TO GRADE? YES _____ NO _____

(minimum lot slope, rear to front, 1 inch every 20 feet)

- ARE SIDEWALKS PROPERLY INSTALLED? YES _____ NO _____
- ARE DRIVEWAYS PROPERLY INSTALLED? YES _____ NO _____
- ARE RETAINING WALLS REQUIRED? YES _____ NO _____
- (if yes, then on which side(s) _____ RIGHT _____ LEFT _____ REAR
- ARE EQUIPMENT SLABS, SUCH AS A/C COMPRESSORS, _____ YES _____ NO
- AT MINIMUM FLOOR ELEVATION?
- DO ATTACHED GARAGES IN A-ZONES, _____ YES _____ NO _____
- THAT ARE BELOW MINIMUM FLOOR ELEVATION, _____ YES _____ NO _____
- HAVE PROPER VENTING AND WATERPROOFING? _____ YES _____ NO _____ N/A

SIGNATURE: _____ DATE: _____

(LA. REGISTERED PROFESSIONAL CIVIL ENGINEER)

(SEAL)

ANNE MARIE COURT (SIDE)

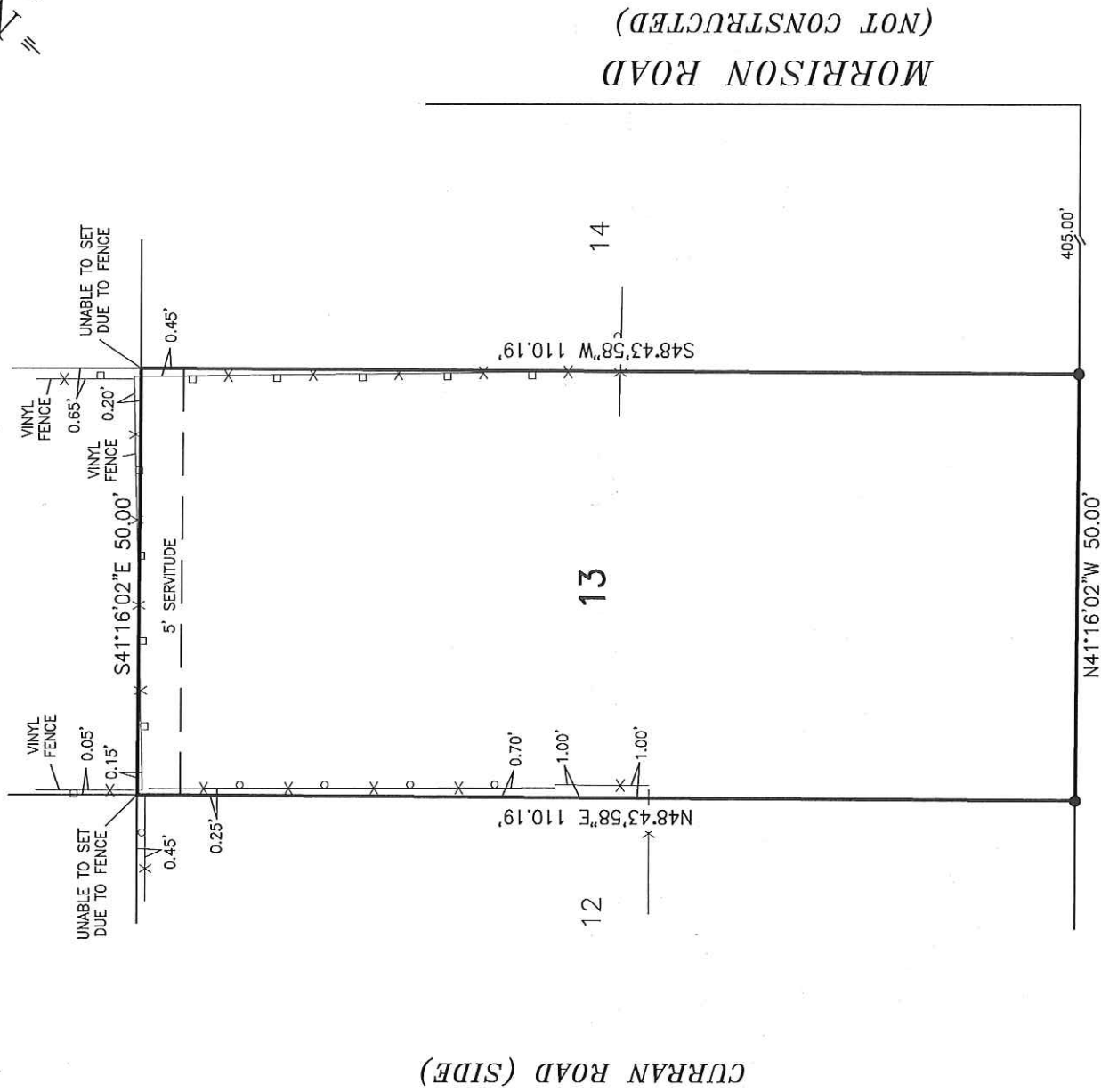
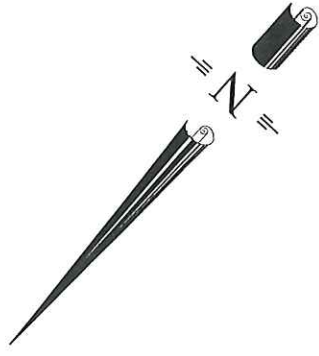

CURRAN ROAD (SIDE)

MORRISON ROAD
(NOT CONSTRUCTED)

LEGEND

- = 1/2" IRON ROD SET
- X- = WROUGHT IRON FENCE
- X-O- = BOARD FENCE
- X-□- = BOARD FENCE (UNLESS NOTED)

GENERAL SURVEY NOTES

IMPROVEMENTS MAY NOT BE TO SCALE FOR CLARITY.
THE DIMENSIONS SHOWN PREVAIL OVER SCALE.

TRICIA COURT

SURVEY REFERENCE

BRIARWOOD SUBDIVISION, PHASE 3 OF SECTION 2, THIRD DISTRICT BY UNIVERSAL ENGINEERS, INC., DATED SEPTEMBER 25, 1979, REVISED APRIL 27, 1983.

BEARING BASIS

TAKEN FROM REFERENCED SURVEY PLAT.

SURVEY OF LOT 13
SQUARE E
BRIARWOOD SUBDIVISION
PHASE 3, SECTION 2
THIRD DISTRICT
CITY OF NEW ORLEANS
ORLEANS PARISH, LOUISIANA



P.O. BOX 790
METAIRIE, LA. 70004
(504) 834-0200



CODY A. DIMARCO
P.L.S. LA. ST. REG. NO. 5069

I CERTIFY THAT THIS SURVEY AND PLAT WAS PREPARED BY ME OR BY THOSE UNDER MY DIRECT SUPERVISION, MADE AT THE REQUEST OF:

DARWIN BROWN

THE SERVITUDES AND RESTRICTIONS SHOWN ON THIS SURVEY ARE LIMITED TO THOSE SET FORTH IN THE DESCRIPTION FURNISHED US AND THERE IS NO REPRESENTATION THAT ALL APPLICABLE SERVITUDES AND RESTRICTIONS ARE SHOWN HEREON. THE SURVEYOR HAS MADE NO TITLE SEARCH OR PUBLIC RECORD SEARCH IN COMPILING THE DATA FOR THIS SURVEY.

THIS PLAT IS CORRECT AND IN ACCORDANCE WITH A PHYSICAL SURVEY MADE ON THE GROUND UNDER THE DIRECTION OF THE UNDERSIGNED AND COMPLIES WITH THE REQUIREMENTS OF LOUISIANA'S "STANDARDS OF PRACTICE FOR BOUNDARY SURVEYS" FOR A CLASS "C" SURVEY

DATE:	SCALE:	DRAWN BY:	CHECKED BY:	JOB NO.:
12-01-2021	1" = 20'	L.M.	C.A.D.	61217