

## Lee's floor plan

Elizabeth Salvatore <salvatoreproperties@gmail.com>

Fri 9/23/2022 3:44 PM

To: Warren E. Jones <Warren.Jones@nola.gov>

**EMAIL FROM EXTERNAL SENDER: DO NOT click links, or open attachments, if sender is unknown, or the message seems suspicious in any way. DO NOT provide your user ID or password. If you believe that this is a phishing attempt, use the reporting tool in your Outlook to send this message to Security.**

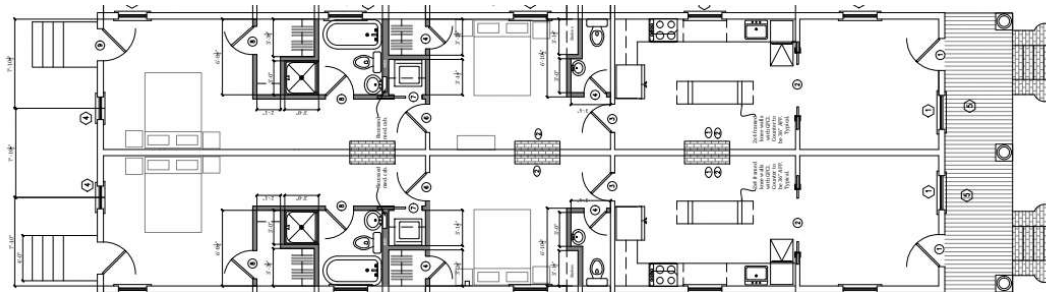

walls have not been moved

a non-bearing partition wall for a all too small powder room has been added behind kitchen. All original walls are intact and I can not move them for historical society and tax credit people.

Lee

Have a great weekend.