

SQ. NO. 47, BURTHEVILLE
SIXTH DISTRICT

ORLEANS PARISH
NEW ORLEANS, LA

HENRY CLAY AVE. SIDE

PERRIER ST. SIDE

PRYTANIA ST.

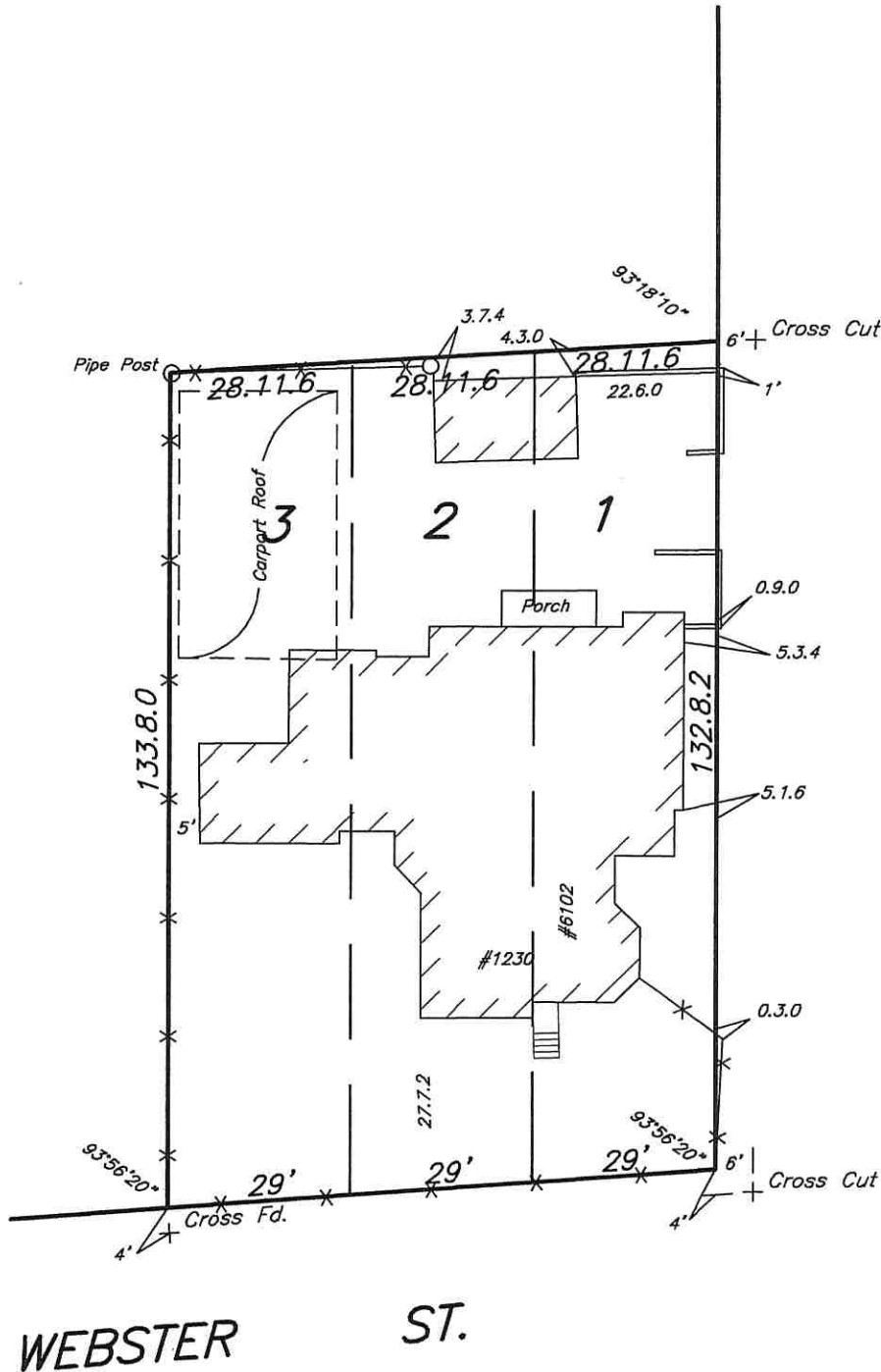

THE SERVITUDES SHOWN ON THIS PLAT ARE LIMITED TO THOSE FURNISHED TO US. THERE IS NO REPRESENTATION THAT ALL APPLICABLE SERVITUDES ARE SHOWN HEREON. THE SURVEYOR HAS MADE NO TITLE SEARCH OR PUBLIC RECORD SEARCH IN COMPILING DATA FOR THIS SURVEY.

NOTE: Improvements may appear to scale for clarity, the dimensions shown prevail over scale.

THE FEDERAL INSURANCE ADMINISTRATION FLOOD HAZARD BOUNDARY MAP INDICATES THAT THE ABOVE DESCRIBED PROPERTY IS LOCATED IN FIAZ ZONE 1.

Lot angles as per plat

Date: February 4, 2006

JAMES H. COUTURIE
30'
Sole: NO. 1060

This plat represents an actual ground survey made by me or under my direct supervision and control and meets the requirements for the Minimum Standards for Property Boundary Surveys as found in Louisiana Administrative Code TITLE 46: LXI, Chapter 25 for a Class "C" survey. Made at the request of Mr. Claverie.

Gilbert, Kelly & Couturie, Inc., Surveying & Engineering
2121 N. Causeway Blvd., Metairie LA 70001 (504) 836-2121

James H. Couturie