GENERAL NOTES

A. DIMENSIONS ARE FROM FINISHED FACE, UON.

SHEET NOTES

1. NOT USED.

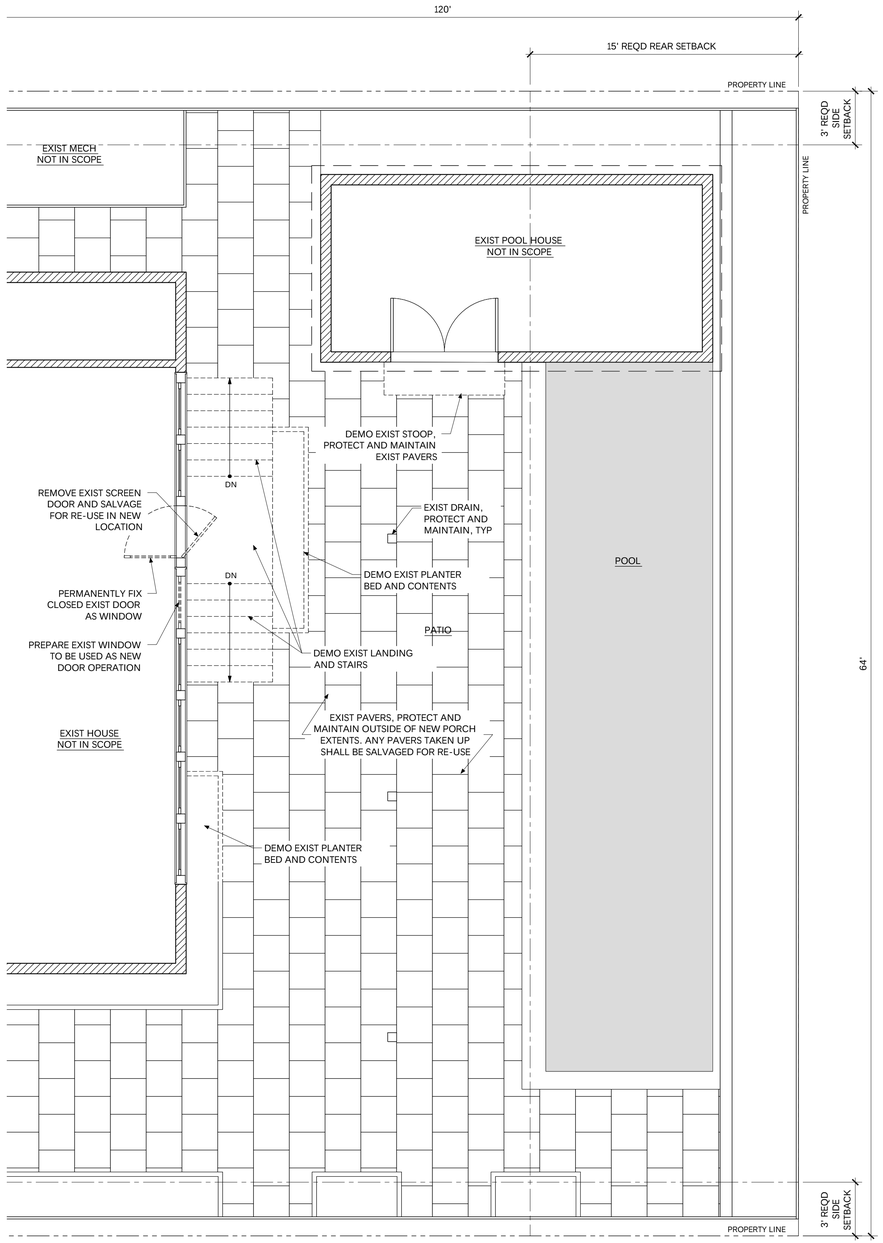

1 DEMO PLAN
SCALE: 1/4" = 1'-0"
NORTH

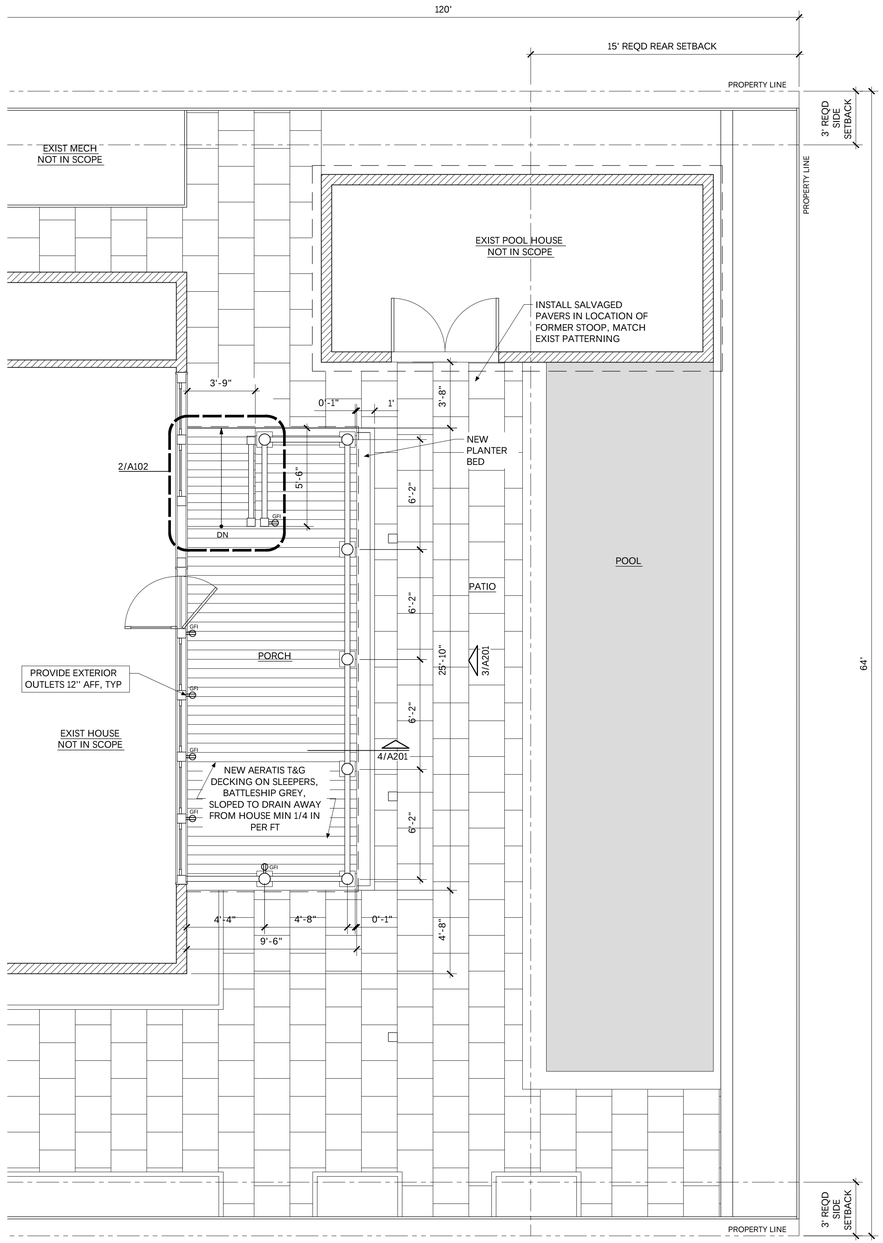

2 FLOOR PLAN
SCALE: 1/4" = 1'-0"
NORTH

LEGEND

EXISTING WALL

NEW WALL

OFFICE La.
1430 6TH STREET
NEW ORLEANS 70115
504 722 0566
officelala.com

1715
VALENCE

1715 VALENCE ST
NEW ORLEANS, LA 70115

LAUREN HICKMAN
REG. NO. 8747
STATE OF LOUISIANA
REGISTERED ARCHITECT

02 SEPT 2022

PERMIT RELEASE 27 JULY 22

02 SEPT 2022
PERMIT RELEASE REV 01

FINAL PERMIT RELEASE

DEPARTMENT OF SAFETY AND PERMITS
PLAN REVIEW DIVISION

These plans and specifications have been examined and no evidence of deviation from the International Building Code (IBC), as amended by the City of New Orleans, has been noted. This action is contingent upon installation and maintenance of the building code in the construction and final inspection upon completion.
(New Orleans Code Sections 28.14 and 28.15)

Any changes to or deviation from approved plans must be immediately reported to the Department of Safety and Permits and work must stop until the revised plans have been examined and approved.

Work beyond that which is specified in these approved drawings is not authorized. Performing work beyond the scope of these plans is subject to the Administrative Sanction (IBC) of the New Orleans Amendments to the International Building Code and/or revocation of the building permit.

City of Orleans
Chief Plans Examiner

REVIEWED FOR CODE COMPLIANCE

waejones 09/26/2022

A101