

1340 Poydras Street, 4th Floor
New Orleans, Louisiana 70112



Land Records Division
Telephone (504) 407-0005

Chelsey Richard Napoleon
Clerk of Court and Ex-Officio Recorder
Parish of Orleans

DOCUMENT RECORDATION INFORMATION

Instrument Number: 2022-31875

Recording Date: 8/11/2022 09:56:03 AM

Document Type: APPROVED ZONING PLANS

Addtl Titles Doc Types:

Conveyance Instrument Number: 715369

Filed by: PETER SPERA
900 CAMP ST
STE 314
NEW ORLEANS LA 70130

**THIS PAGE IS RECORDED AS PART OF YOUR DOCUMENT AND
SHOULD BE RETAINED WITH ANY COPIES.**

CITY PLANNING COMMISSION
CITY OF NEW ORLEANS

LATOYA CANTRELL
MAYOR

ROBERT D. RIVERS
EXECUTIVE DIRECTOR

Wednesday, July 20, 2022

Hon. Chelsey Richard Napoleon
Civil District Court Clerk
Parish of Orleans
Fourth Floor, Amoco Building
1340 Poydras Street
New Orleans, LA 70112

Re: Approved plans for Zoning Docket ZD089-21

Zoning Docket 089/21 is a request for a conditional use to permit a commercial use over 5,000 square feet in an HU-MU Historic Urban Mixed-Use District

Dear Ms. Napoleon:

Attached you will find two (2) sets of the approved plans as referenced above.

The subject property includes: Square 584, portion of Lot 1A (proposed Lot 1A-2), in the Sixth Municipal District, bounded by La Salle Street, Freret Street, Jena Street, and Napoleon Avenue. The municipal addressees are 4423-4433 La Salle Street.

According to our records the property is owned by: Landis Construction Co., LLC

Please record the drawings as required. Should you need any additional information please feel free to contact me.

Sincerely,

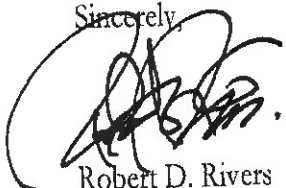

Robert D. Rivers
Executive Director

RR/hd

Chelsey Richard Napoleon
CLERK OF CIVIL DISTRICT COURT
INST #: 2022-31875 08/11/2022 09:56:03 AM
TYPE: ZONE 23 PG(5)

CIN#: 715369



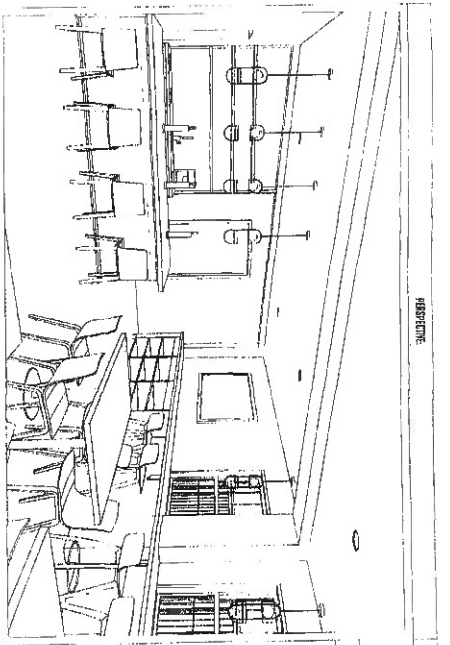

RENDERING IS INTENDED TO SHOW THE CONCEPTUAL APPEARANCE OF THE DESIGN AND SHOULD NOT BE USED FOR CONSTRUCTION

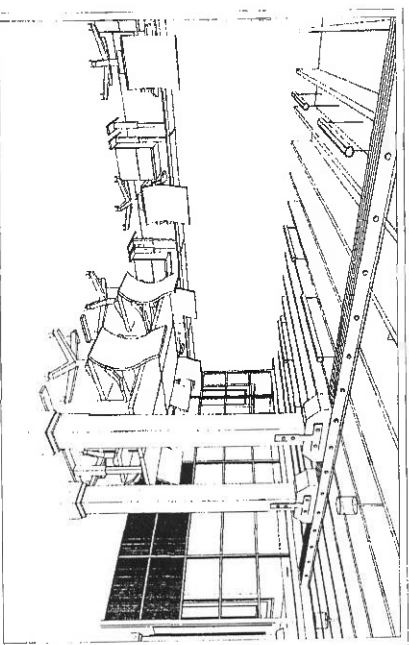

RENDERING IS INTENDED TO SHOW THE CONCEPTUAL APPEARANCE OF THE DESIGN AND SHOULD NOT BE USED FOR CONSTRUCTION



PROJECT NAME:
PROJECT ADDRESS:
PROJECT LOCATION:

CONTRACTOR:
ARCHITECT:
ENGINEER:

PERMITS:
APPROVALS:
NOTES:

GENERAL NOTES:
 1. THE CONTRACTOR SHALL BE RESPONSIBLE FOR OBTAINING ALL NECESSARY PERMITS AND APPROVALS FROM THE CITY OF NEW ORLEANS AND THE STATE OF LOUISIANA.

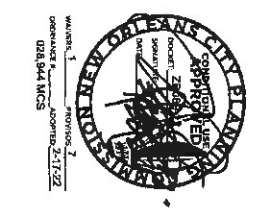

GENERAL NOTES:
 1. THE CONTRACTOR SHALL BE RESPONSIBLE FOR OBTAINING ALL NECESSARY PERMITS AND APPROVALS FROM THE CITY OF NEW ORLEANS AND THE STATE OF LOUISIANA.
 2. THE CONTRACTOR SHALL MAINTAIN ACCESS TO ALL ADJACENT PROPERTIES AT ALL TIMES.
 3. THE CONTRACTOR SHALL PROTECT ALL EXISTING UTILITIES AND STRUCTURES.
 4. THE CONTRACTOR SHALL MAINTAIN THE EXISTING CURB AND GUTTER.
 5. THE CONTRACTOR SHALL MAINTAIN THE EXISTING SIDEWALK.
 6. THE CONTRACTOR SHALL MAINTAIN THE EXISTING DRIVEWAY.
 7. THE CONTRACTOR SHALL MAINTAIN THE EXISTING FENCE.
 8. THE CONTRACTOR SHALL MAINTAIN THE EXISTING SIGNAGE.
 9. THE CONTRACTOR SHALL MAINTAIN THE EXISTING LIGHTING.
 10. THE CONTRACTOR SHALL MAINTAIN THE EXISTING LANDSCAPE.

GENERAL NOTES:
 1. THE CONTRACTOR SHALL BE RESPONSIBLE FOR OBTAINING ALL NECESSARY PERMITS AND APPROVALS FROM THE CITY OF NEW ORLEANS AND THE STATE OF LOUISIANA.
 2. THE CONTRACTOR SHALL MAINTAIN ACCESS TO ALL ADJACENT PROPERTIES AT ALL TIMES.
 3. THE CONTRACTOR SHALL PROTECT ALL EXISTING UTILITIES AND STRUCTURES.
 4. THE CONTRACTOR SHALL MAINTAIN THE EXISTING CURB AND GUTTER.
 5. THE CONTRACTOR SHALL MAINTAIN THE EXISTING SIDEWALK.
 6. THE CONTRACTOR SHALL MAINTAIN THE EXISTING DRIVEWAY.
 7. THE CONTRACTOR SHALL MAINTAIN THE EXISTING FENCE.
 8. THE CONTRACTOR SHALL MAINTAIN THE EXISTING SIGNAGE.
 9. THE CONTRACTOR SHALL MAINTAIN THE EXISTING LIGHTING.
 10. THE CONTRACTOR SHALL MAINTAIN THE EXISTING LANDSCAPE.

GENERAL NOTES:
 1. THE CONTRACTOR SHALL BE RESPONSIBLE FOR OBTAINING ALL NECESSARY PERMITS AND APPROVALS FROM THE CITY OF NEW ORLEANS AND THE STATE OF LOUISIANA.
 2. THE CONTRACTOR SHALL MAINTAIN ACCESS TO ALL ADJACENT PROPERTIES AT ALL TIMES.
 3. THE CONTRACTOR SHALL PROTECT ALL EXISTING UTILITIES AND STRUCTURES.
 4. THE CONTRACTOR SHALL MAINTAIN THE EXISTING CURB AND GUTTER.
 5. THE CONTRACTOR SHALL MAINTAIN THE EXISTING SIDEWALK.
 6. THE CONTRACTOR SHALL MAINTAIN THE EXISTING DRIVEWAY.
 7. THE CONTRACTOR SHALL MAINTAIN THE EXISTING FENCE.
 8. THE CONTRACTOR SHALL MAINTAIN THE EXISTING SIGNAGE.
 9. THE CONTRACTOR SHALL MAINTAIN THE EXISTING LIGHTING.
 10. THE CONTRACTOR SHALL MAINTAIN THE EXISTING LANDSCAPE.

GENERAL NOTES:
 1. THE CONTRACTOR SHALL BE RESPONSIBLE FOR OBTAINING ALL NECESSARY PERMITS AND APPROVALS FROM THE CITY OF NEW ORLEANS AND THE STATE OF LOUISIANA.
 2. THE CONTRACTOR SHALL MAINTAIN ACCESS TO ALL ADJACENT PROPERTIES AT ALL TIMES.
 3. THE CONTRACTOR SHALL PROTECT ALL EXISTING UTILITIES AND STRUCTURES.
 4. THE CONTRACTOR SHALL MAINTAIN THE EXISTING CURB AND GUTTER.
 5. THE CONTRACTOR SHALL MAINTAIN THE EXISTING SIDEWALK.
 6. THE CONTRACTOR SHALL MAINTAIN THE EXISTING DRIVEWAY.
 7. THE CONTRACTOR SHALL MAINTAIN THE EXISTING FENCE.
 8. THE CONTRACTOR SHALL MAINTAIN THE EXISTING SIGNAGE.
 9. THE CONTRACTOR SHALL MAINTAIN THE EXISTING LIGHTING.
 10. THE CONTRACTOR SHALL MAINTAIN THE EXISTING LANDSCAPE.

NO.	DESCRIPTION	QUANTITY	UNIT	PRICE	TOTAL
1	CONCRETE	100	YD	100.00	100.00
2	STEEL	50	TON	500.00	500.00
3	WOOD	200	CU YD	200.00	200.00
4	PAINT	100	GA	100.00	100.00
5	LABOR	1000	HR	1000.00	1000.00
6	EQUIPMENT	10	HR	100.00	100.00
7	PERMITS	1	SET	100.00	100.00
8	INSURANCE	1	MONTH	100.00	100.00
9	UTILITIES	100	HR	100.00	100.00
10	LANDSCAPE	100	HR	100.00	100.00
11	DEMOLITION	100	HR	100.00	100.00
12	FOUNDATION	100	HR	100.00	100.00
13	FRAMING	100	HR	100.00	100.00
14	ROOFING	100	HR	100.00	100.00
15	MECHANICAL	100	HR	100.00	100.00
16	ELECTRICAL	100	HR	100.00	100.00
17	PLUMBING	100	HR	100.00	100.00
18	FINISHES	100	HR	100.00	100.00
19	INSPECTION	100	HR	100.00	100.00
20	CONTINGENCY	100	HR	100.00	100.00
21	TOTAL				10000.00

GENERAL NOTES:
 1. THE CONTRACTOR SHALL BE RESPONSIBLE FOR OBTAINING ALL NECESSARY PERMITS AND APPROVALS FROM THE CITY OF NEW ORLEANS AND THE STATE OF LOUISIANA.
 2. THE CONTRACTOR SHALL MAINTAIN ACCESS TO ALL ADJACENT PROPERTIES AT ALL TIMES.
 3. THE CONTRACTOR SHALL PROTECT ALL EXISTING UTILITIES AND STRUCTURES.
 4. THE CONTRACTOR SHALL MAINTAIN THE EXISTING CURB AND GUTTER.
 5. THE CONTRACTOR SHALL MAINTAIN THE EXISTING SIDEWALK.
 6. THE CONTRACTOR SHALL MAINTAIN THE EXISTING DRIVEWAY.
 7. THE CONTRACTOR SHALL MAINTAIN THE EXISTING FENCE.
 8. THE CONTRACTOR SHALL MAINTAIN THE EXISTING SIGNAGE.
 9. THE CONTRACTOR SHALL MAINTAIN THE EXISTING LIGHTING.
 10. THE CONTRACTOR SHALL MAINTAIN THE EXISTING LANDSCAPE.

GENERAL NOTES:
 1. THE CONTRACTOR SHALL BE RESPONSIBLE FOR OBTAINING ALL NECESSARY PERMITS AND APPROVALS FROM THE CITY OF NEW ORLEANS AND THE STATE OF LOUISIANA.
 2. THE CONTRACTOR SHALL MAINTAIN ACCESS TO ALL ADJACENT PROPERTIES AT ALL TIMES.
 3. THE CONTRACTOR SHALL PROTECT ALL EXISTING UTILITIES AND STRUCTURES.
 4. THE CONTRACTOR SHALL MAINTAIN THE EXISTING CURB AND GUTTER.
 5. THE CONTRACTOR SHALL MAINTAIN THE EXISTING SIDEWALK.
 6. THE CONTRACTOR SHALL MAINTAIN THE EXISTING DRIVEWAY.
 7. THE CONTRACTOR SHALL MAINTAIN THE EXISTING FENCE.
 8. THE CONTRACTOR SHALL MAINTAIN THE EXISTING SIGNAGE.
 9. THE CONTRACTOR SHALL MAINTAIN THE EXISTING LIGHTING.
 10. THE CONTRACTOR SHALL MAINTAIN THE EXISTING LANDSCAPE.

GENERAL NOTES:
 1. THE CONTRACTOR SHALL BE RESPONSIBLE FOR OBTAINING ALL NECESSARY PERMITS AND APPROVALS FROM THE CITY OF NEW ORLEANS AND THE STATE OF LOUISIANA.
 2. THE CONTRACTOR SHALL MAINTAIN ACCESS TO ALL ADJACENT PROPERTIES AT ALL TIMES.
 3. THE CONTRACTOR SHALL PROTECT ALL EXISTING UTILITIES AND STRUCTURES.
 4. THE CONTRACTOR SHALL MAINTAIN THE EXISTING CURB AND GUTTER.
 5. THE CONTRACTOR SHALL MAINTAIN THE EXISTING SIDEWALK.
 6. THE CONTRACTOR SHALL MAINTAIN THE EXISTING DRIVEWAY.
 7. THE CONTRACTOR SHALL MAINTAIN THE EXISTING FENCE.
 8. THE CONTRACTOR SHALL MAINTAIN THE EXISTING SIGNAGE.
 9. THE CONTRACTOR SHALL MAINTAIN THE EXISTING LIGHTING.
 10. THE CONTRACTOR SHALL MAINTAIN THE EXISTING LANDSCAPE.

21015

2022.07.01

REVISION 1 (AS NOTED)

BELWETHER TECHNOLOGY

BELWETHER HQ

4423 LASALLE STREET

NEW ORLEANS, LA 70115

GOAT

GOATstudio LLC
 800 Camp Street, Ste 314
 New Orleans, LA 70130
 504.400.7878
 www.nolaGOAT.com
 @nolaGOATstudio

PROJECT INFORMATION

001

1 SITE IMPROVEMENTS PLAN
C100 1" = 10'-0"

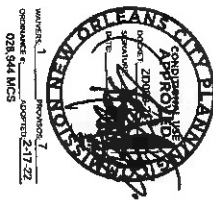
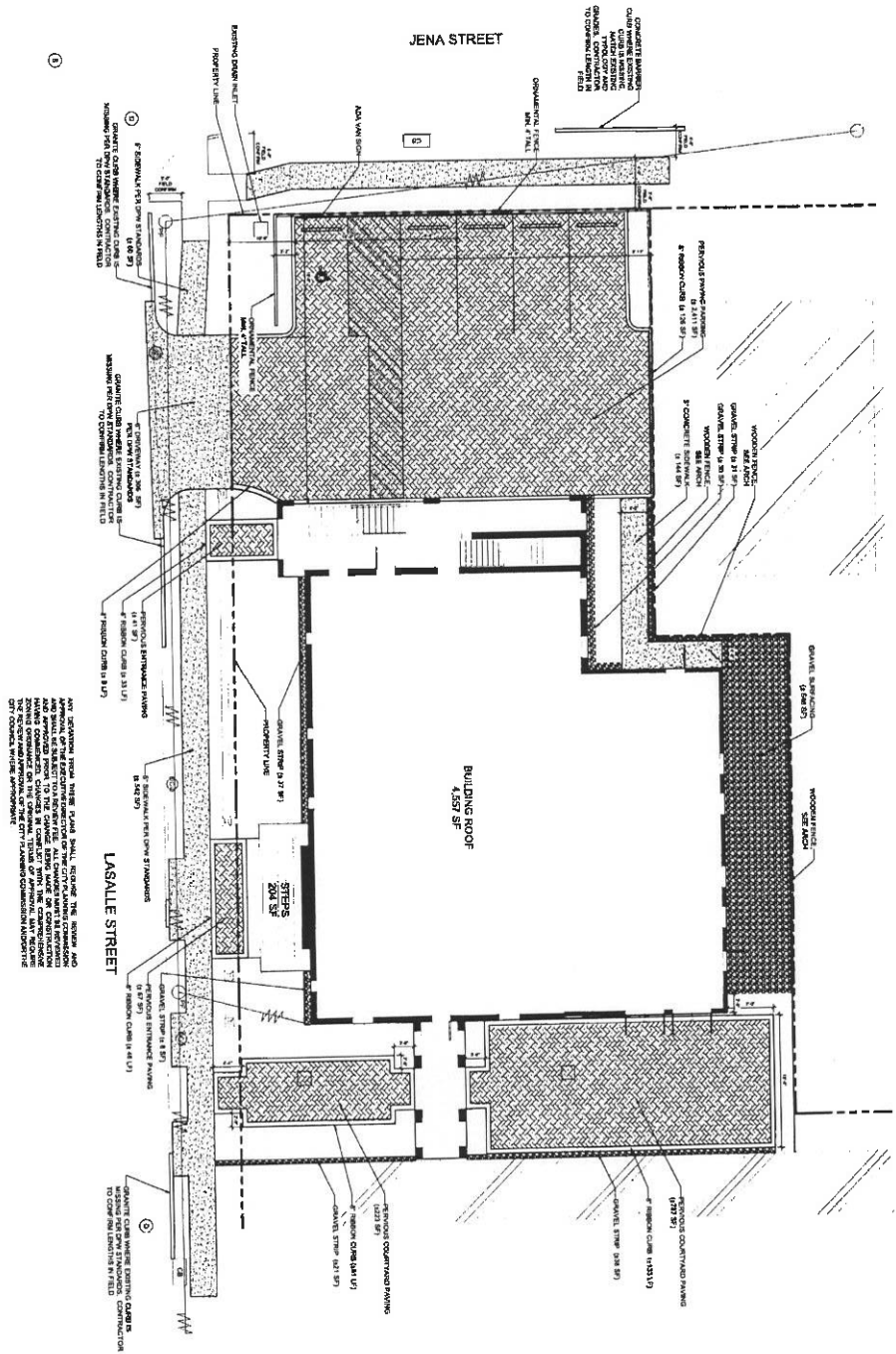

WORKSHEET 1
028 941 MCS

- SITE PLAN NOTES**
- ALL QUANTITIES TO BE VERIFIED BY CONTRACTOR.
 - CONTRACTOR SHALL BE RESPONSIBLE FOR LAYING OUT THE WORK, VERIFYING ALL MEASUREMENTS AND ORDERING AND PERFORMING ANY DISCONTINUED WORK TO THE RESURFER BEFORE STARTING CONSTRUCTION.
 - ANY WORK IN THE NEARBY OR ADJACENT TO THE ROANWAY CAUSING INTERFERENCE TO VEHICULAR TRAFFIC WILL BE RESPONSIBLE FOR NOTIFICATION TO CITY OF NEW ORLEANS. THE CONTRACTOR SHALL BE RESPONSIBLE FOR OBTAINING ALL NECESSARY PERMITS FROM THE CITY OF NEW ORLEANS. THE CONTRACTOR MUST FURNISH ALL TRAFFIC CONTROL DEVICES OF THE STATE OF LOUISIANA. THE CONTRACTOR MUST FURNISH ALL TRAFFIC SIGNS AND/OR BARRICADES AND MAINTAIN THEM DURING CONSTRUCTION ACTIVITY.
 - REFER TO THE BOUNDARY SURVEY FOR EXISTING MONUMENTS TO LAYOUT PROPERTY LINE.
 - ALL DIMENSIONS SHOWN ARE FROM:
 - FACE OF CURB TO FACE OF CURB
 - FACE OF CURB TO PROPERTY LINE
 - PROPERTY LINE TO PROPERTY LINE
 - ALL PAINT STRIPES, CORNER DEVICES AND SIGNS SHALL CONFORM TO THE MANUAL ON UNIFORM TRAFFIC CONTROL DEVICES, ALL REFERENCED SIGN STRIPINGS ARE TAKEN FROM THE MANUAL ON UNIFORM TRAFFIC CONTROL DEVICES. ALL SIGN STRIPINGS AND SIGNS SHALL BE INSTALLED ON QUALIFIED PERSONS AND IN ACCORDANCE WITH STRIPING AND SIGN STRIPING MANUAL.
 - CONTRACTOR IS RESPONSIBLE FOR THE INSTALLATION AND MAINTENANCE OF ALL EMISSION CONTROL DEVICES FOR THE DURATION OF CONSTRUCTION OR UNTIL FINAL INSPECTION.
 - ALL SIGNIFICANT PAINTS OR MATERIALS SHALL BE SUBJECT TO INSPECTION, TESTING AFTER INSTALLATION, TESTING SHALL BE CONDUCTED ACCORDING TO THE ASTM INTERNATIONAL CITY OR STATE SPECIFICATIONS AND SHALL BE APPROVED BY THE DIVISION OF PUBLIC WORKS. ALL SIGNIFICANT PAINTS OR MATERIALS SHALL BE SUBJECT TO INSPECTION, TESTING AND DETERMINING OF POTENTIAL EMISSIONS. CONTRACTOR SHALL VERIFY BUILDING CONDITIONS AND EXISTING UTILITY ENTRANCE LOCATIONS.
 - THE LOCATION OF EXISTING UNDERGROUND UTILITY LINES IS APPROXIMATE. THE CONTRACTOR SHALL VERIFY THE EXACT LOCATION PRIOR TO CONSTRUCTION AND THE ENGINEER SHALL BE NOTIFIED OF ANY DISCREPANCIES.
 - ALL WORK THAT IS NOT COVERED BY THESE PLANS SHALL BE CONDUCTED IN ACCORDANCE WITH THE CITY OF NEW ORLEANS STANDARD SPECIFICATIONS FOR PUBLIC WORKS. THE CONTRACTOR SHALL BE RESPONSIBLE FOR OBTAINING ALL NECESSARY PERMITS AND APPROVANCES WITH ALL STATE AND LOCAL REQUIREMENTS AND STANDARDS.

DEPARTMENT OF PUBLIC WORKS NOTES:

- ALL REQUESTS FOR THE PERFORMING OF PUBLIC WORKS OPERATIONS REQUIRED BEFORE ANY CONSTRUCTION STARTED ON THE CITY RIGHT OF WAY, WORK ON SIDEWAYS AND STREETS SHALL BE PERFORMED IN ACCORDANCE WITH THE CITY STANDARD SPECIFICATIONS AND GENERAL SPECIFICATION (VALUES) LISTINGS.
- PLANS WITH A LICENSED PROFESSIONAL STAMP AND SIGNATURE ARE REQUIRED FOR ALL WORK ON SIDEWAYS AND PROPERTY LINES WITHIN THE INTERIOR AND AROUND ABOVE THE CITY RIGHTS OF WAY.
- CURB CUT PERMIT AND RESTRICTION OF EXISTING CURBS. THE CONTRACTOR MUST APPLY FOR A CURB CUT PERMIT FOR ANY CURB CUT ON CITY RIGHT OF WAY. AT THE TIME OF CONSTRUCTION, ANY CURB CUT SHALL BE RESTORED TO ORIGINAL CONDITION. ALL CURB CUTS SHALL BE RESTORED AND THE CURB REPAIR RESTORED ACCORDING TO THE CITY STANDARD SPECIFICATIONS AND RESTRICTIONS.
- UTILITY CUT PERMIT. THE CONTRACTOR MUST OBTAIN A UTILITY CUT PERMIT BEFORE ANY WORK IS PERFORMED IN THE CITY RIGHT OF WAY AND NOTIFY THE DEPARTMENT OF PUBLIC WORKS AND ALL UTILITIES IN ADVANCE.
- ALL SIGNIFICANT PAINTS, SIGNALING AND SIGN MATERIALS TO BE IN COMPLIANCE WITH THE CITY STANDARD SPECIFICATIONS. THE CONTRACTOR MUST COMPLETE ANNUAL INSPECTION WITHIN THE DEPARTMENT OF PUBLIC WORKS BEFORE THE CONSTRUCTION.

Procetta DESIGN LLC
1106 General Taylor Street, New Orleans, LA 70115
dmr@procettdesign.com

C100
SITE
PLAN



DATE	013-2101
DATE	2/24/2022
SHEET NUMBER	Permit Set
SCALE	1" = 10'-0"

Lendis Construction
Rectory Building Phase I
4423 LaSalle Street
New Orleans, LA 70115

GOAT

GOATstudio LLC
500 Camp Street, Ste 314
New Orleans, LA 70130
504.400.7576
www.nolaGOAT.com
@nolaGOATstudio

1
DRAINAGE PLAN
C110 1" = 10'-0"

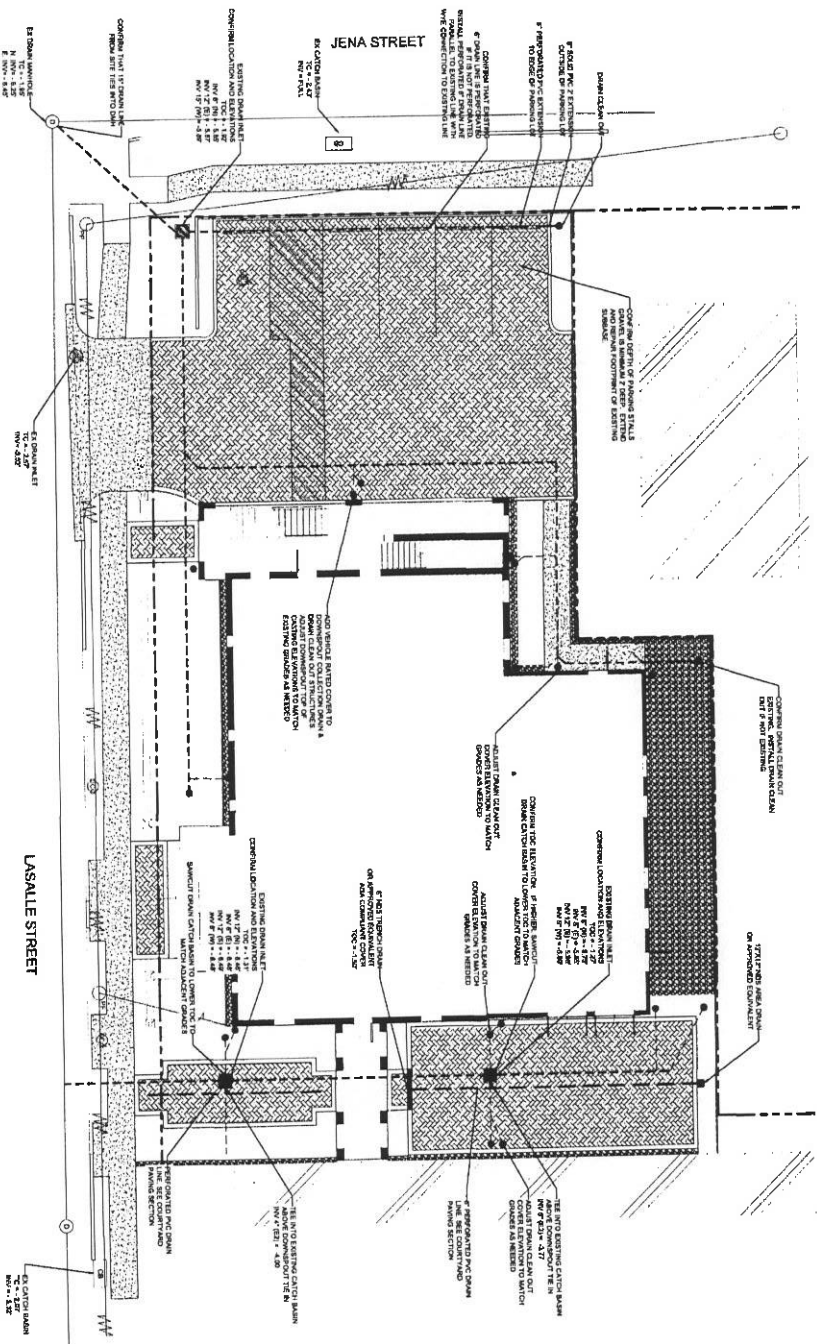

- NOTES:**
1. CONFIRM THAT ALL SITE DRAIN LINES ARE CLEAR AND CONNECTIONS COMPLETED.
 2. ENSURE THAT ALL DRAIN CLEAN CUTS AND DOWNSPOUT COLLECTION POINTS HAVE EAST JORDAN IRON WORKS FLAT GRADE COVERS. INSTALL COVERS WHEN MISSING IN EXISTING CONDITIONS.

- UTILITY PLAN NOTES**
1. CONTRACTOR SHALL VERIFY DEPTH AND HORIZONTAL LOCATION OF ALL EXISTING STORM DRAIN STRONG BOXES. CONTRACTOR SHALL UTILIZE PROTECTIVE CONSTRUCTION.
 2. UTILITY EXCAVATIONS SHALL CONFORM TO THE CURRENT OSHA EXCAVATION AND TRENCH SAFETY REGULATIONS.
 3. CONTRACTOR SHALL VERIFY DEPTH AND HORIZONTAL LOCATION OF ALL EXISTING UTILITY DEPARTMENT RECORDS AND SPECIFICATIONS.
 4. SHOULD ANY UNEXPECTED OR INCORRECT UTILITIES BE ENCOUNTERED, THE CONTRACTOR SHALL CONTACT THE ENGINEER IMMEDIATELY FOR DIRECTIONS.
 5. CONTRACTOR SHALL COMPENSATE ANY INTERFERENCE OF UTILITY SERVICE WITH OWNER AND UTILITY COMPANY.
 6. THE CONTRACTOR IS RESPONSIBLE FOR THE LOCATION AND PROTECTION OF ALL EXISTING UTILITIES DURING CONSTRUCTION. AT LEAST 48 HOURS PRIOR TO ANY DEMOLITION, GRADING OR CONSTRUCTION ACTIVITY THE CONTRACTOR SHALL NOTIFY THE CITY OF ORLEANS DEPARTMENT FOR PROPER DISTRIBUTION OF EXISTING UTILITIES WITHIN THE PROJECT AREA.
 7. ANY PLANNED INTERFERENCE OF UTILITY SERVICE SHALL BE GIVEN A 48 HOUR NOTICE TO THE CITY OF ORLEANS.
 8. THE LOCATION OF INTERFERED AND OTHER NON-VISIBLE UTILITIES SHOWN HEREON HAVE BEEN OBTAINED FROM RECORDS MADE AVAILABLE TO USE BY THE ENGINEER. CONTRACTOR SHALL VERIFY THE LOCATION OF ALL UTILITIES PRIOR TO ANY CONSTRUCTION. ENGINEER SHALL BE RESPONSIBLE FOR THE LOCATION OF ALL UTILITIES PRIOR TO ANY CONSTRUCTION. CONTRACTOR SHALL VERIFY THE LOCATION OF ALL UTILITIES PRIOR TO ANY CONSTRUCTION. CONTRACTOR SHALL VERIFY THE LOCATION OF ALL UTILITIES PRIOR TO ANY CONSTRUCTION.
 9. CONTRACTOR IS RESPONSIBLE FOR VERIFYING THE LOCATION OF ALL EXISTING UTILITIES.
 10. CONTRACTOR SHALL FIELD VERIFY ALL EXISTING DEGREE AND SEWER INVERTS. NOTIFY ENGINEER OF ANY DISCREPANCIES BEFORE CONSTRUCTION ON BEGINS.

ANY DEVIATION FROM THESE SHALL NOTIFY THE ENGINEER AND THE CONTRACTOR SHALL BE RESPONSIBLE FOR OBTAINING ALL NECESSARY PERMITS AND APPROVALS FROM THE CITY OF ORLEANS. CONTRACTOR SHALL VERIFY THE LOCATION OF ALL UTILITIES PRIOR TO ANY CONSTRUCTION. CONTRACTOR SHALL VERIFY THE LOCATION OF ALL UTILITIES PRIOR TO ANY CONSTRUCTION. CONTRACTOR SHALL VERIFY THE LOCATION OF ALL UTILITIES PRIOR TO ANY CONSTRUCTION.

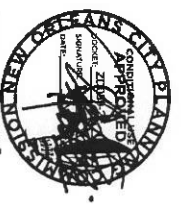

WORKSHEET 1 OF 7
DATE: 2/24/22
DRAWN BY: JEB

Procella DESIGN LLC
1106 General Taylor Street, New Orleans, LA 70115
bmoer@procelladesign.com

	DATE: 2/24/2022	GOAT Landis Construction Rectory Building Phase I 4423 LaSalle Street New Orleans, LA 70115
	PERMIT SET 1" = 10'-0"	

GOATstudio LLC
 900 Canal Street, Ste 304
 New Orleans, LA 70112
 504.400.7876
 www.goatstudio.com
 @noisgoatstudio

UTILITY PLAN C110

1 GRADING PLAN
C120 1" = 10'-0"

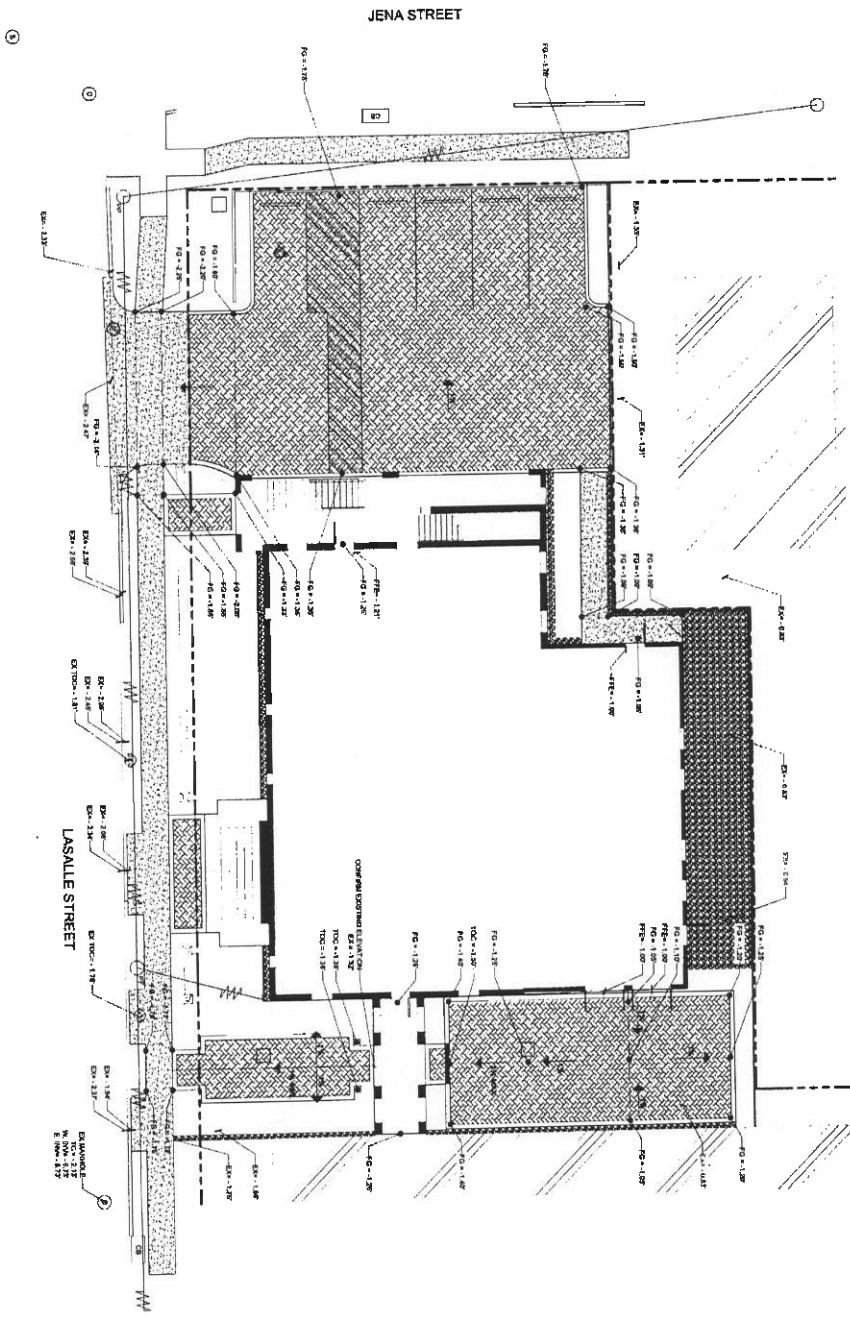

- GRADING PLAN NOTES:
1. TOPOGRAPHIC INFORMATION WAS TAKEN FROM A TOPOGRAPHIC SURVEY BY KERRIS LAND SURVEY SERVICES INC. DATED 08/2018. CONTRACTOR IS RESPONSIBLE FOR CORRECTING ERRORS AND OMISSIONS MADE IN THE PLAN DRAWINGS SHOULD BE REPORTED TO THE ENGINEER IMMEDIATELY.
 2. SEE SITE PLAN AND ARCH. PLAN DRAWINGS FOR SECURITY ASSOCIATED WITH NEW CONSTRUCTION.
 3. CONTRACTOR SHALL VERIFY ALL DIMENSIONS AND GRADINGS INDICATED ON THE DRAWINGS. CONTRACTOR SHALL REPORT ANY DISCREPANCIES TO THE ENGINEER PRIOR TO STARTING CONSTRUCTION.
 4. ALL SURFACES, CONCRETE, FINISHED PAVING, OR GRAVEL, SHALL SLOPE AWAY FROM BUILDING WITH A MINIMUM SLOPE OF 0.5% AND MAXIMUM SLOPE OF 2%.
 5. THE CONTRACTOR SHALL BE FULLY RESPONSIBLE FOR MAINTAINING POSITIVE DRAINAGE PAVEMENT CONSTRUCTION AND NOT OBSTRUCT THE EXISTING DRAINAGE SYSTEM IN ANY WAY.
 6. IN ORDER TO DISCHARGE RESPONSIBILITY OF STOPPING AND TO MINIMIZE THE IRRIGATION OF SEDIMENT, THE FINISH GRADE FOR ALL LANDSCAPED AREAS SHALL BE SET 2" MINIMUM BELOW SURROUNDING HORIZONTAL CONCRETE CURBS. SLOPING SHALL BE SET 2" MINIMUM BELOW A FINISH GRADE. CONTRACTOR SHALL BE RESPONSIBLE FOR THE PROTECTION OF TREES SHOWN A MATCH.

ANY REVISIONS TO THIS PLAN SHALL BE MADE BY THE ENGINEER AND SHALL BE SUBJECT TO THE CHANGE ORDER PROCESS. ANY REVISIONS MADE ON CONSTRUCTION SHALL BE MADE BY THE CONTRACTOR AND SHALL BE SUBJECT TO THE CHANGE ORDER PROCESS. THE DESIGN AND CONSTRUCTION SHALL BE SUBJECT TO THE CITY ENGINEER'S REVIEW AND APPROVAL. THE CITY ENGINEER'S REVIEW AND APPROVAL DOES NOT CONSTITUTE A GUARANTEE OF THE ACCURACY OF THE INFORMATION PROVIDED HEREON.

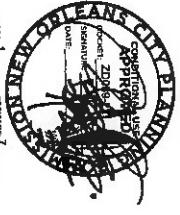

DATE: 2/24/2022
PROJECT NO: 018-2101
SHEET NO: 1 OF 1
SCALE: AS SHOWN

Procella DESIGN LLC
1106 General Taylor Street, New Orleans, LA 70115
procella@procelladesign.com

	PROJECT NUMBER:	018-2101
	DATE:	2/24/2022
	SHEET NUMBER:	Permit Set
	SCALE:	1" = 10'-0"

Lendis Construction
Rectory Building Phase I
4423 LaSalle Street
New Orleans, LA 70115



GOATstudio LLC
800 Camp Street, Ste 314
New Orleans, LA 70130
504.401.7876
www.goatstudio.com
info@goatstudio.com

GRADING PLAN
C120

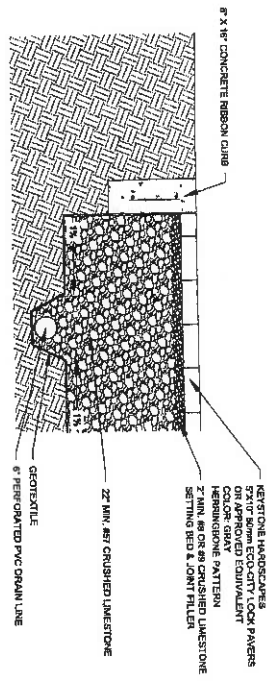

1
L200
PAVING DETAIL
1" = 1'-0"

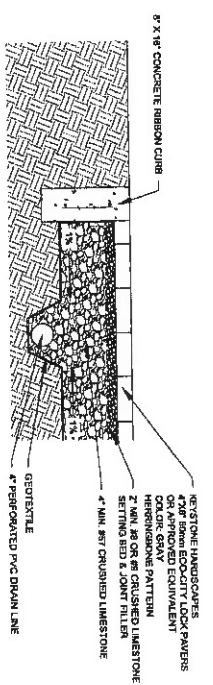

2
L200
PAVING DETAIL
1" = 1'-0"

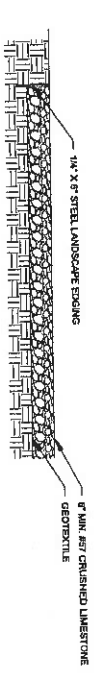

3
L200
GRAVEL STRIP DETAIL
1" = 1'-0"

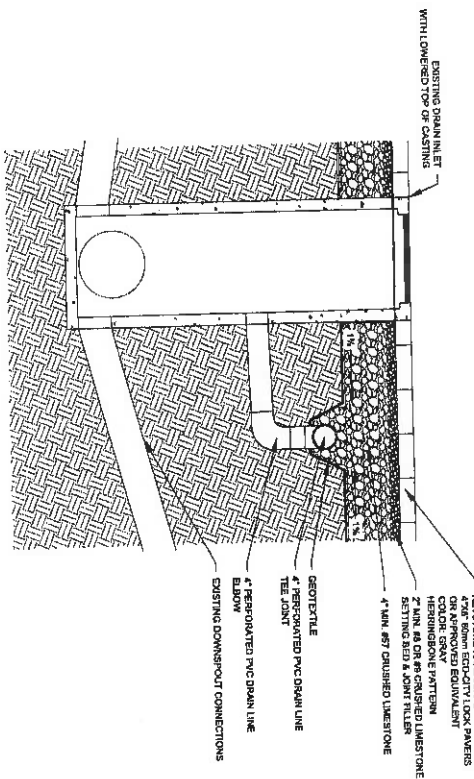

4
L200
PERFORATED PIPE TIE-IN TO EXISTING CATCH BASIN
1" = 1'-0"

STORMWATER MANAGEMENT NOTE:
ALL PERVIOUS PAVING INSTALLATIONS SHALL BE SUBJECT TO INFILTRATION TESTING AFTER INSTALLATION. TESTING SHALL BE CONDUCTED ACCORDING TO THE ASTM INTERNATIONAL C1701 OR C1781 STANDARDS, AS APPROPRIATE. ALL TYPES OF PERVIOUS PAVEMENT SHALL MAINTAIN A MINIMUM INFILTRATION RATE OF 200 INCHES PER HOUR.

ANY DEVIATION FROM THESE PAVING SHALL, BEFORE THE START AND APPROVAL BE SUBJECT TO A REVIEW. ALL DIMENSIONS ARE REFERENCED TO THE CENTERLINE UNLESS OTHERWISE NOTED. THE CONTRACTOR SHALL BE RESPONSIBLE FOR OBTAINING ALL NECESSARY PERMITS AND APPROVALS FROM THE CITY OF NEW ORLEANS AND THE STATE OF LOUISIANA. THE CONTRACTOR SHALL BE RESPONSIBLE FOR OBTAINING ALL NECESSARY PERMITS AND APPROVALS FROM THE CITY OF NEW ORLEANS AND THE STATE OF LOUISIANA. THE CONTRACTOR SHALL BE RESPONSIBLE FOR OBTAINING ALL NECESSARY PERMITS AND APPROVALS FROM THE CITY OF NEW ORLEANS AND THE STATE OF LOUISIANA.

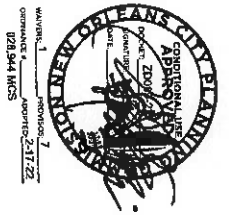

DATE: 2/21/22
PROJECT: 22172
SHEET: 6 OF 12
SCALE: AS SHOWN

Procella DESIGN LLC
1106 General Taylor Street, New Orleans, LA 70115
info@procelladesign.com

C200	DETAILS	PROJECT NUMBER: 013-2101
		DATE: 2/24/2022
		SHEET NUMBER: Permit Set
		SCALE: VARIES

Lendis Construction
Rectory Building Phase I
4423 LaSalle Street
New Orleans, LA 70115



GOATstudio LLC
900 Camp Street, Ste 314
New Orleans, LA 70130
504.480.7876
www.moloGOAT.com
@moloGOATstudio

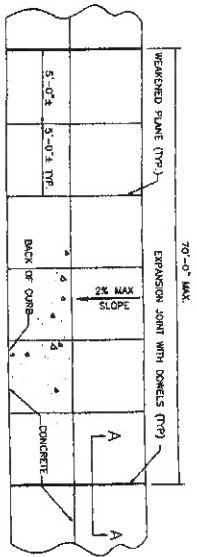

PLAN PORTLAND CEMENT CONCRETE SIDEWALK PAVEMENT (FULL)
N.T.S.

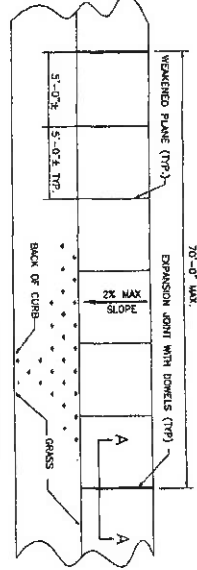

PLAN PORTLAND CEMENT CONCRETE SIDEWALK PAVEMENT (RIBBON)
N.T.S.

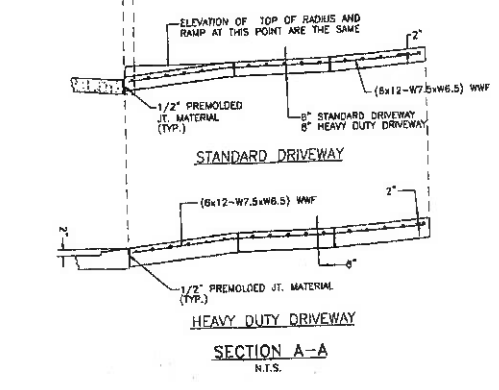
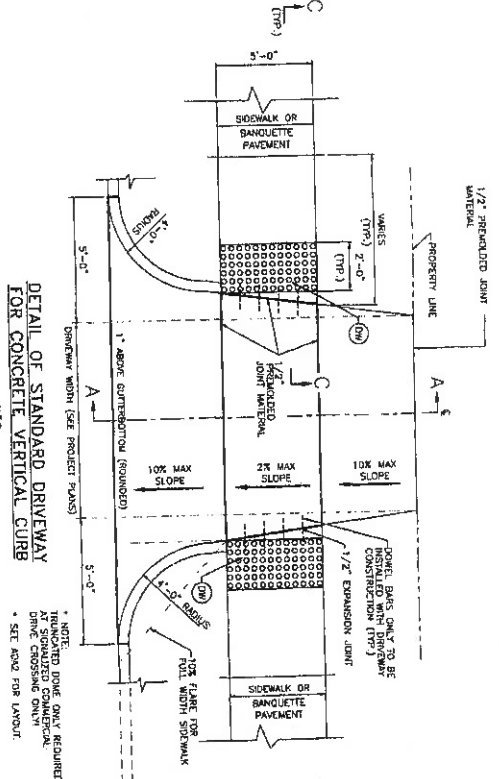

2 STANDARD DPW DRIVEWAY DETAIL
C201 N.T.S.

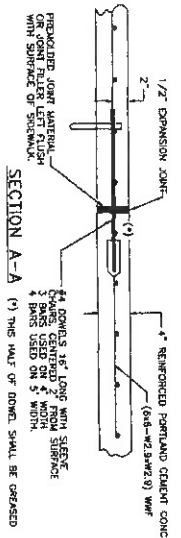

1 STANDARD DPW SIDEWALK DETAIL
C201 N.T.S.

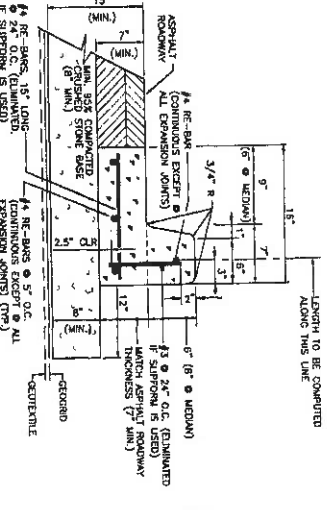

BARRIER CURB & GUTTERBOTOM
N.T.S.

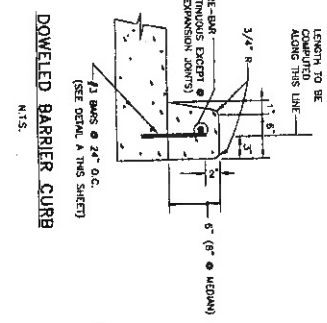

DOWELED BARRIER CURB
N.T.S.

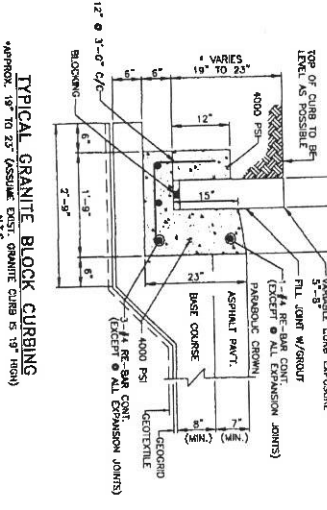

4 STANDARD DPW GRANITE BLOCK CURB DETAIL
C201 N.T.S.



PROCELLA DESIGN LLC
1106 General Taylor Street, New Orleans, LA 70115
www.procelladesign.com

3 STANDARD DPW BARRIER CURB DETAILS
C201 N.T.S.

Procella DESIGN LLC
1106 General Taylor Street, New Orleans, LA 70115
www.procelladesign.com

PROJECT NUMBER	013-2101
DATE	2/24/2022
DRAWN BY	Permit Set
CHECKED BY	
SCALE	VARIABLES

Lendis Construction
Rectory Building Phase I
4423 LaSalle Street
New Orleans, LA 70115



GOATstudio LLC
500 Camp Street, Ste 304
New Orleans, LA 70130
504.400.7878
www.nolaGOAT.com
@nolaGOATstudio

C201

DETAILS



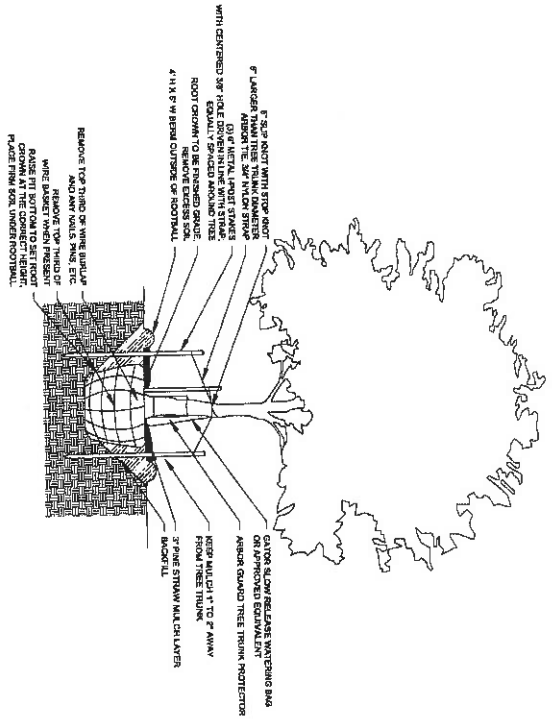

1 TREE PLANTING DETAIL
L200 NTS

NOT: Reproduction from these sheets shall require the review and approval of the architect. No part of these sheets shall be reproduced or transmitted in any form or by any means, electronic, mechanical, photocopying, recording, or by any information storage and retrieval system, without the prior written permission of the architect. The architect shall not be responsible for any errors or omissions in these sheets. The architect shall not be responsible for any errors or omissions in these sheets. The architect shall not be responsible for any errors or omissions in these sheets.



WORKSHEET NO. 028-844 MCS
DATE 2/17/22

Procella DESIGN LLC
1106 General Taylor Street, New Orleans, LA 70115
bmoorh@procelladesign.com

L200	DETAILS		PROJECT NUMBER: 018-2101	GOAT	GOATstudio LLC 800 Camp Street, Ste 314 New Orleans, LA 70130 504.400.7978 www.goatstudio.com @nolaGOATstudio
			DATE: 2/24/2022		
			Landis Construction Rectory Building Phase I 4423 LaSalle Street New Orleans, LA 70115		
			SHEET NUMBER: Permit Set SCALE: VARIES		

SECTION: EXHAUST
3/9 - 1/1"

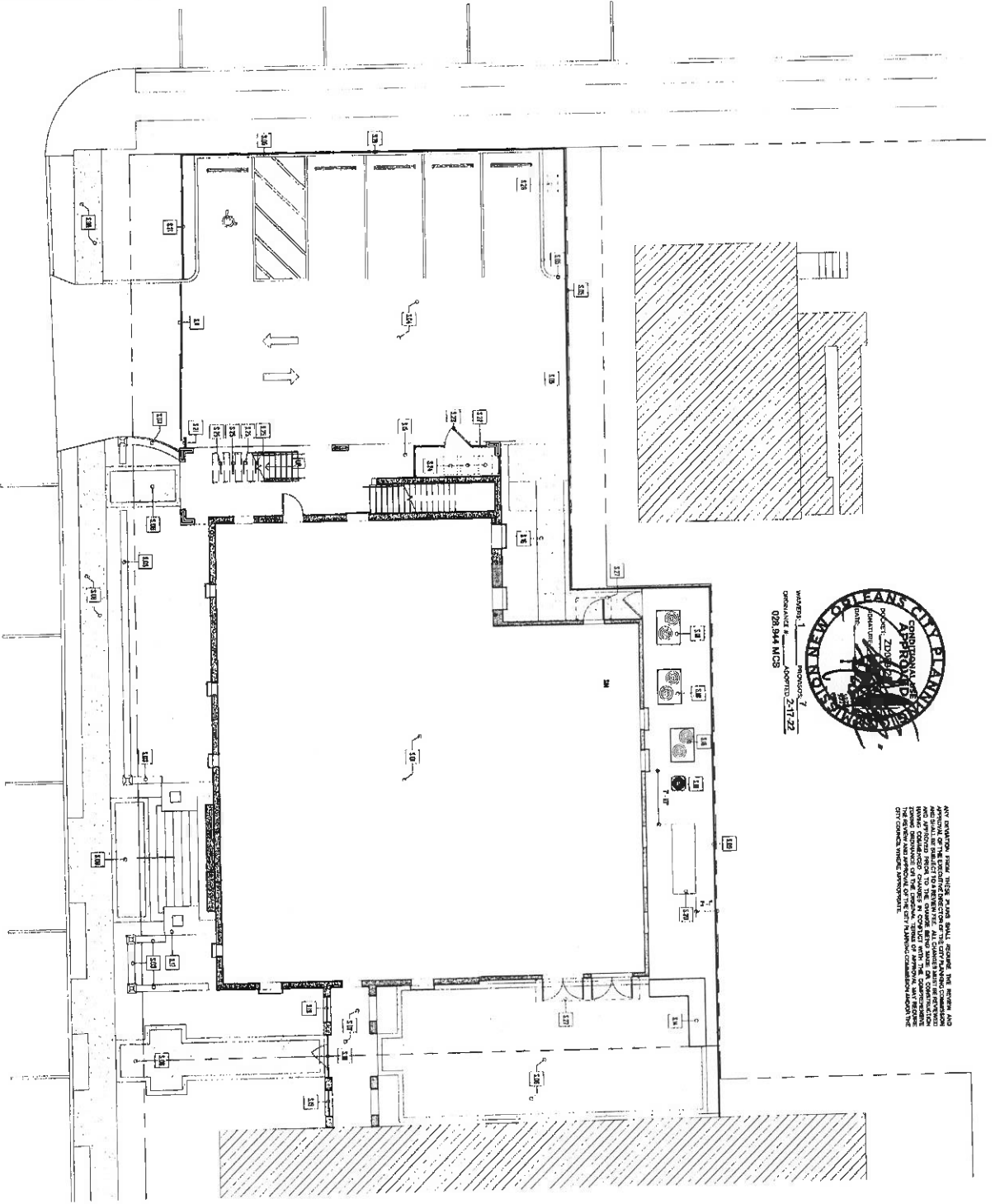

ALL EXHAUST FROM THIS ROOM SHALL EXHAUST THE ROOM AND BE DIRECTLY EXHAUSTED OUTSIDE. ALL EXHAUST SHALL BE EXHAUSTED OUTSIDE AT A MINIMUM 20 FEET FROM ANY WINDOW, DOOR, OR AIR INTAKE TO ANY ROOM OR EXHAUST SYSTEM. THE EXHAUST SYSTEM SHALL BE INSTALLED IN ACCORDANCE WITH THE APPLICABLE CITY CODES AND MECHANICAL CODES.

SITE EXHAUST LEGEND

- 30A EXHAUST SYSTEMS MARKING
- 30 EXHAUST SYSTEM MARKING TO SHOW LOCATION OF EXHAUST SYSTEM
- 31 EXHAUST SYSTEM MARKING TO SHOW EXHAUST SYSTEM LOCATION
- 32 NEW EXHAUST SYSTEMS SEE MECHANICAL PLAN
- 33 NEW EXHAUST SYSTEMS SEE MECHANICAL PLAN
- 34 NEW EXHAUST SYSTEMS SEE MECHANICAL PLAN
- 35 NEW EXHAUST SYSTEMS SEE MECHANICAL PLAN
- 36 NEW EXHAUST SYSTEMS SEE MECHANICAL PLAN
- 37 NEW EXHAUST SYSTEMS SEE MECHANICAL PLAN
- 38 NEW EXHAUST SYSTEMS SEE MECHANICAL PLAN
- 39 NEW EXHAUST SYSTEMS SEE MECHANICAL PLAN
- 40 NEW EXHAUST SYSTEMS SEE MECHANICAL PLAN
- 41 NEW EXHAUST SYSTEMS SEE MECHANICAL PLAN
- 42 NEW EXHAUST SYSTEMS SEE MECHANICAL PLAN
- 43 NEW EXHAUST SYSTEMS SEE MECHANICAL PLAN
- 44 NEW EXHAUST SYSTEMS SEE MECHANICAL PLAN
- 45 NEW EXHAUST SYSTEMS SEE MECHANICAL PLAN
- 46 NEW EXHAUST SYSTEMS SEE MECHANICAL PLAN
- 47 NEW EXHAUST SYSTEMS SEE MECHANICAL PLAN
- 48 NEW EXHAUST SYSTEMS SEE MECHANICAL PLAN
- 49 NEW EXHAUST SYSTEMS SEE MECHANICAL PLAN
- 50 NEW EXHAUST SYSTEMS SEE MECHANICAL PLAN

NOTE: THE ARCHITECT HAS PROVIDED THIS EXHAUST LEGEND FOR YOUR INFORMATION AND USE ONLY. THE CONTRACTOR SHALL VERIFY THE LOCATION AND ELEVATION OF ALL EXHAUST SYSTEMS AND SHALL BE RESPONSIBLE FOR THE PROPER INSTALLATION AND MAINTENANCE OF ALL EXHAUST SYSTEMS.

SITE EXHAUST LEGEND		
	EXISTING EXHAUST SYSTEMS	NEW EXHAUST SYSTEMS
	EXISTING EXHAUST SYSTEMS	NEW EXHAUST SYSTEMS
	EXISTING EXHAUST SYSTEMS	NEW EXHAUST SYSTEMS

EXISTING EXHAUST SYSTEMS: TO BE MAINTAINED AND REPAIRED AS NECESSARY. TO BE REMOVED AS NECESSARY. TO BE RELOCATED AS NECESSARY. TO BE REPLACED AS NECESSARY. TO BE MODIFIED AS NECESSARY.

NEW EXHAUST SYSTEMS: TO BE INSTALLED AS SHOWN. TO BE INSTALLED AS NECESSARY. TO BE INSTALLED AS NECESSARY. TO BE INSTALLED AS NECESSARY.

MECHANICAL PLAN: TO BE CONSULTED FOR ALL MECHANICAL REQUIREMENTS. TO BE CONSULTED FOR ALL MECHANICAL REQUIREMENTS. TO BE CONSULTED FOR ALL MECHANICAL REQUIREMENTS.

ADII	ARCHITECTURAL SITE PLAN		PROJECT NUMBER 21015	DATE 2022.02.11	PERMIT	As Indicated	BELLWETHER TECHNOLOGY BELLWETHER HQ 4423 LASALLE STREET NEW ORLEANS, LA 70115	GOAT	GOATstudio LLC 800 Camp Street, Ste 314 New Orleans, LA 70130 504.400.7878 www.nolaGOAT.com @nolaGOATstudio
-------------	----------------------------	--	-------------------------	--------------------	--------	--------------	--	-------------	--

7/27/2022 10:53:49 AM

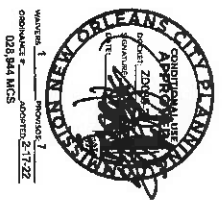

THIS DOCUMENT IS THE PROPERTY OF GOAT STUDIOS AND SHALL REMAIN THE PROPERTY OF GOAT STUDIOS. IT IS TO BE USED ONLY FOR THE PROJECT AND SITE SPECIFICALLY IDENTIFIED HEREON. IT IS NOT TO BE REPRODUCED, COPIED, OR TRANSMITTED IN ANY FORM OR BY ANY MEANS, ELECTRONIC OR MECHANICAL, INCLUDING PHOTOCOPYING, RECORDING, OR BY ANY INFORMATION STORAGE AND RETRIEVAL SYSTEM, WITHOUT THE WRITTEN PERMISSION OF GOAT STUDIOS.

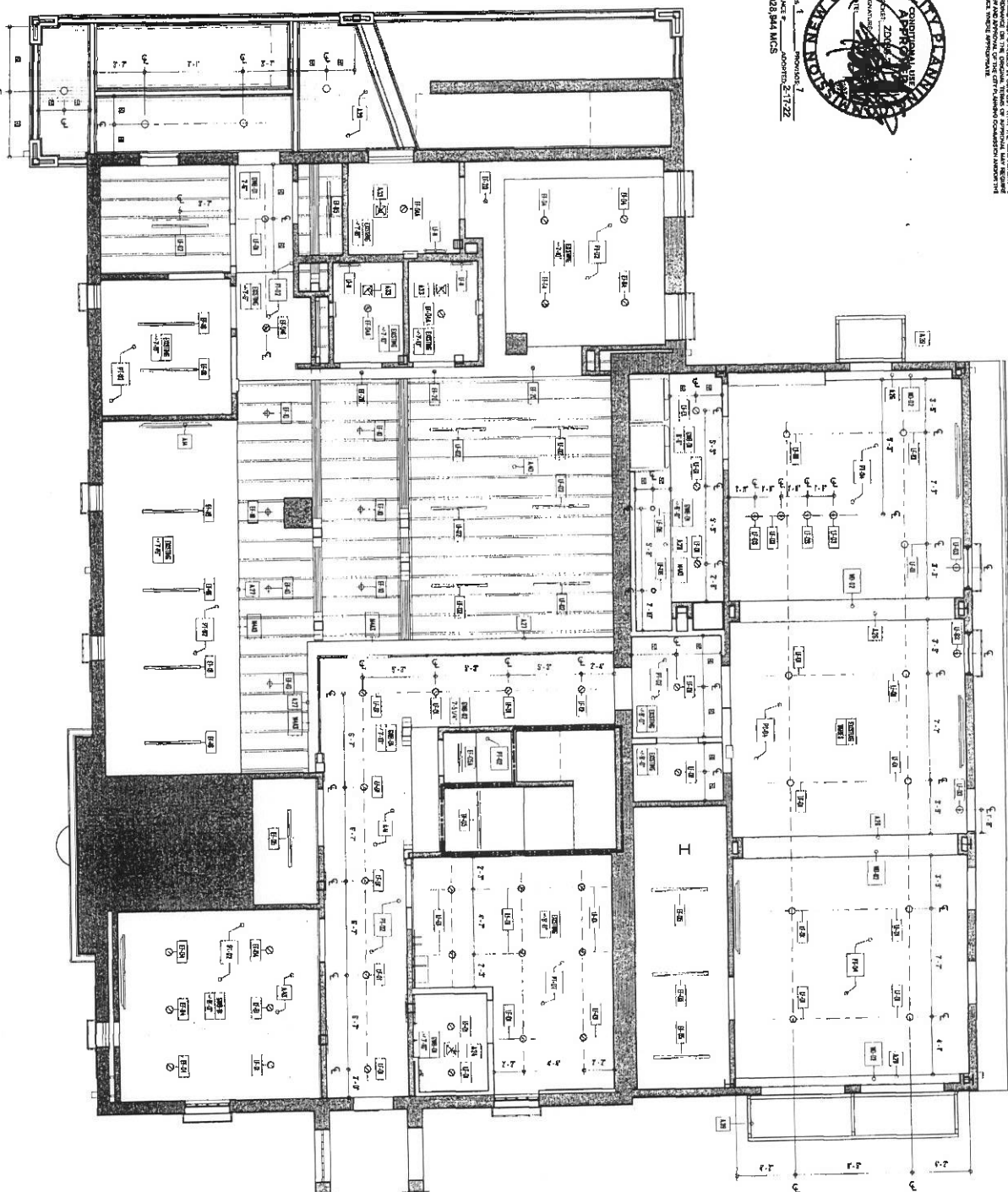

LEVEL 00 - 2ND FLOOR
1/4" = 1'-0"



- ELECTRICAL NOTATIONS:**
- CONCRETE SHALL BE REINFORCED WITH #4 BARS/SPACERS WORKED WITH THE REINFORCING BARS. ALL REINFORCING SHALL BE 60,000 PSI YIELD STRENGTH AND ALL SPECIAL TIES SHALL BE AS PER 905.4.10.1.
 - ELECTRICAL PANELS SHALL BE MOUNTED ON WALLS AND CEILING AS PER 905.4.10.1. ALL PANELS SHALL BE MOUNTED ON WALLS AND CEILING AS PER 905.4.10.1. ALL PANELS SHALL BE MOUNTED ON WALLS AND CEILING AS PER 905.4.10.1.
 - ALL CONCRETE SHALL BE REINFORCED WITH #4 BARS/SPACERS WORKED WITH THE REINFORCING BARS. ALL REINFORCING SHALL BE 60,000 PSI YIELD STRENGTH AND ALL SPECIAL TIES SHALL BE AS PER 905.4.10.1.
 - ALL CONCRETE SHALL BE REINFORCED WITH #4 BARS/SPACERS WORKED WITH THE REINFORCING BARS. ALL REINFORCING SHALL BE 60,000 PSI YIELD STRENGTH AND ALL SPECIAL TIES SHALL BE AS PER 905.4.10.1.

- LEVEL 00 - 2ND FLOOR:**
- 414. INTERIOR WALLS SHALL BE CONCRETE WITH EXTERIOR FINISH AND INTERIOR FINISH.
 - 415. INTERIOR WALLS SHALL BE CONCRETE WITH EXTERIOR FINISH AND INTERIOR FINISH.
 - 416. INTERIOR WALLS SHALL BE CONCRETE WITH EXTERIOR FINISH AND INTERIOR FINISH.
 - 417. INTERIOR WALLS SHALL BE CONCRETE WITH EXTERIOR FINISH AND INTERIOR FINISH.
 - 418. INTERIOR WALLS SHALL BE CONCRETE WITH EXTERIOR FINISH AND INTERIOR FINISH.
 - 419. INTERIOR WALLS SHALL BE CONCRETE WITH EXTERIOR FINISH AND INTERIOR FINISH.
 - 420. INTERIOR WALLS SHALL BE CONCRETE WITH EXTERIOR FINISH AND INTERIOR FINISH.
 - 421. INTERIOR WALLS SHALL BE CONCRETE WITH EXTERIOR FINISH AND INTERIOR FINISH.
 - 422. INTERIOR WALLS SHALL BE CONCRETE WITH EXTERIOR FINISH AND INTERIOR FINISH.
 - 423. INTERIOR WALLS SHALL BE CONCRETE WITH EXTERIOR FINISH AND INTERIOR FINISH.
 - 424. INTERIOR WALLS SHALL BE CONCRETE WITH EXTERIOR FINISH AND INTERIOR FINISH.
 - 425. INTERIOR WALLS SHALL BE CONCRETE WITH EXTERIOR FINISH AND INTERIOR FINISH.
 - 426. INTERIOR WALLS SHALL BE CONCRETE WITH EXTERIOR FINISH AND INTERIOR FINISH.
 - 427. INTERIOR WALLS SHALL BE CONCRETE WITH EXTERIOR FINISH AND INTERIOR FINISH.
 - 428. INTERIOR WALLS SHALL BE CONCRETE WITH EXTERIOR FINISH AND INTERIOR FINISH.
 - 429. INTERIOR WALLS SHALL BE CONCRETE WITH EXTERIOR FINISH AND INTERIOR FINISH.
 - 430. INTERIOR WALLS SHALL BE CONCRETE WITH EXTERIOR FINISH AND INTERIOR FINISH.
 - 431. INTERIOR WALLS SHALL BE CONCRETE WITH EXTERIOR FINISH AND INTERIOR FINISH.
 - 432. INTERIOR WALLS SHALL BE CONCRETE WITH EXTERIOR FINISH AND INTERIOR FINISH.
 - 433. INTERIOR WALLS SHALL BE CONCRETE WITH EXTERIOR FINISH AND INTERIOR FINISH.
 - 434. INTERIOR WALLS SHALL BE CONCRETE WITH EXTERIOR FINISH AND INTERIOR FINISH.
 - 435. INTERIOR WALLS SHALL BE CONCRETE WITH EXTERIOR FINISH AND INTERIOR FINISH.
 - 436. INTERIOR WALLS SHALL BE CONCRETE WITH EXTERIOR FINISH AND INTERIOR FINISH.
 - 437. INTERIOR WALLS SHALL BE CONCRETE WITH EXTERIOR FINISH AND INTERIOR FINISH.
 - 438. INTERIOR WALLS SHALL BE CONCRETE WITH EXTERIOR FINISH AND INTERIOR FINISH.
 - 439. INTERIOR WALLS SHALL BE CONCRETE WITH EXTERIOR FINISH AND INTERIOR FINISH.
 - 440. INTERIOR WALLS SHALL BE CONCRETE WITH EXTERIOR FINISH AND INTERIOR FINISH.
 - 441. INTERIOR WALLS SHALL BE CONCRETE WITH EXTERIOR FINISH AND INTERIOR FINISH.
 - 442. INTERIOR WALLS SHALL BE CONCRETE WITH EXTERIOR FINISH AND INTERIOR FINISH.
 - 443. INTERIOR WALLS SHALL BE CONCRETE WITH EXTERIOR FINISH AND INTERIOR FINISH.
 - 444. INTERIOR WALLS SHALL BE CONCRETE WITH EXTERIOR FINISH AND INTERIOR FINISH.
 - 445. INTERIOR WALLS SHALL BE CONCRETE WITH EXTERIOR FINISH AND INTERIOR FINISH.
 - 446. INTERIOR WALLS SHALL BE CONCRETE WITH EXTERIOR FINISH AND INTERIOR FINISH.
 - 447. INTERIOR WALLS SHALL BE CONCRETE WITH EXTERIOR FINISH AND INTERIOR FINISH.
 - 448. INTERIOR WALLS SHALL BE CONCRETE WITH EXTERIOR FINISH AND INTERIOR FINISH.
 - 449. INTERIOR WALLS SHALL BE CONCRETE WITH EXTERIOR FINISH AND INTERIOR FINISH.
 - 450. INTERIOR WALLS SHALL BE CONCRETE WITH EXTERIOR FINISH AND INTERIOR FINISH.

INTERIOR WALL SCHEDULE:

NO.	DESCRIPTION	THICKNESS	FINISH
451	INTERIOR WALL	4" CMU	PLASTER
452	INTERIOR WALL	4" CMU	PLASTER
453	INTERIOR WALL	4" CMU	PLASTER
454	INTERIOR WALL	4" CMU	PLASTER
455	INTERIOR WALL	4" CMU	PLASTER
456	INTERIOR WALL	4" CMU	PLASTER
457	INTERIOR WALL	4" CMU	PLASTER
458	INTERIOR WALL	4" CMU	PLASTER
459	INTERIOR WALL	4" CMU	PLASTER
460	INTERIOR WALL	4" CMU	PLASTER
461	INTERIOR WALL	4" CMU	PLASTER
462	INTERIOR WALL	4" CMU	PLASTER
463	INTERIOR WALL	4" CMU	PLASTER
464	INTERIOR WALL	4" CMU	PLASTER
465	INTERIOR WALL	4" CMU	PLASTER
466	INTERIOR WALL	4" CMU	PLASTER
467	INTERIOR WALL	4" CMU	PLASTER
468	INTERIOR WALL	4" CMU	PLASTER
469	INTERIOR WALL	4" CMU	PLASTER
470	INTERIOR WALL	4" CMU	PLASTER

LEVEL 00 - 2ND FLOOR SCHEDULE:

NO.	DESCRIPTION	THICKNESS	FINISH
471	CONCRETE SLAB	4" THICK	PLAIN
472	CONCRETE SLAB	4" THICK	PLAIN
473	CONCRETE SLAB	4" THICK	PLAIN
474	CONCRETE SLAB	4" THICK	PLAIN
475	CONCRETE SLAB	4" THICK	PLAIN
476	CONCRETE SLAB	4" THICK	PLAIN
477	CONCRETE SLAB	4" THICK	PLAIN
478	CONCRETE SLAB	4" THICK	PLAIN
479	CONCRETE SLAB	4" THICK	PLAIN
480	CONCRETE SLAB	4" THICK	PLAIN
481	CONCRETE SLAB	4" THICK	PLAIN
482	CONCRETE SLAB	4" THICK	PLAIN
483	CONCRETE SLAB	4" THICK	PLAIN
484	CONCRETE SLAB	4" THICK	PLAIN
485	CONCRETE SLAB	4" THICK	PLAIN
486	CONCRETE SLAB	4" THICK	PLAIN
487	CONCRETE SLAB	4" THICK	PLAIN
488	CONCRETE SLAB	4" THICK	PLAIN
489	CONCRETE SLAB	4" THICK	PLAIN
490	CONCRETE SLAB	4" THICK	PLAIN

NO.	DESCRIPTION	THICKNESS	FINISH
491	CONCRETE SLAB	4" THICK	PLAIN
492	CONCRETE SLAB	4" THICK	PLAIN
493	CONCRETE SLAB	4" THICK	PLAIN
494	CONCRETE SLAB	4" THICK	PLAIN
495	CONCRETE SLAB	4" THICK	PLAIN
496	CONCRETE SLAB	4" THICK	PLAIN
497	CONCRETE SLAB	4" THICK	PLAIN
498	CONCRETE SLAB	4" THICK	PLAIN
499	CONCRETE SLAB	4" THICK	PLAIN
500	CONCRETE SLAB	4" THICK	PLAIN

GOATstudio LLC
908 Camp Street, Ste 214
New Orleans, LA 70130
504.400.7978
www.nolaGOAT.com
@nolaGOATstudio



BELLWETHER TECHNOLOGY
BELLWETHER HQ
4423 LASALLE STREET
NEW ORLEANS, LA 70115

21015
2022.07.04
REVISION 1 (AS NOTED)
1/4" = 1'-0"



ARCHITECTURAL
RCP

A114



Working: 1
Drawing: 2
Project: 21-122
RCP 044 MCS

NOT DERIVED FROM THESE SHALL INCLUDE THE REVIEW AND APPROVAL OF THE EXECUTIVE DIRECTOR OF THE CITY OF NEW ORLEANS AND APPROVED PRIOR TO THE STARTING OF WORK. THE CONTRACTOR SHALL BE RESPONSIBLE FOR OBTAINING ALL NECESSARY PERMITS AND APPROVALS FROM THE CITY OF NEW ORLEANS, THE STATE OF LOUISIANA, AND THE FEDERAL GOVERNMENT. THE CONTRACTOR SHALL BE RESPONSIBLE FOR OBTAINING ALL NECESSARY PERMITS AND APPROVALS FROM THE CITY OF NEW ORLEANS, THE STATE OF LOUISIANA, AND THE FEDERAL GOVERNMENT.

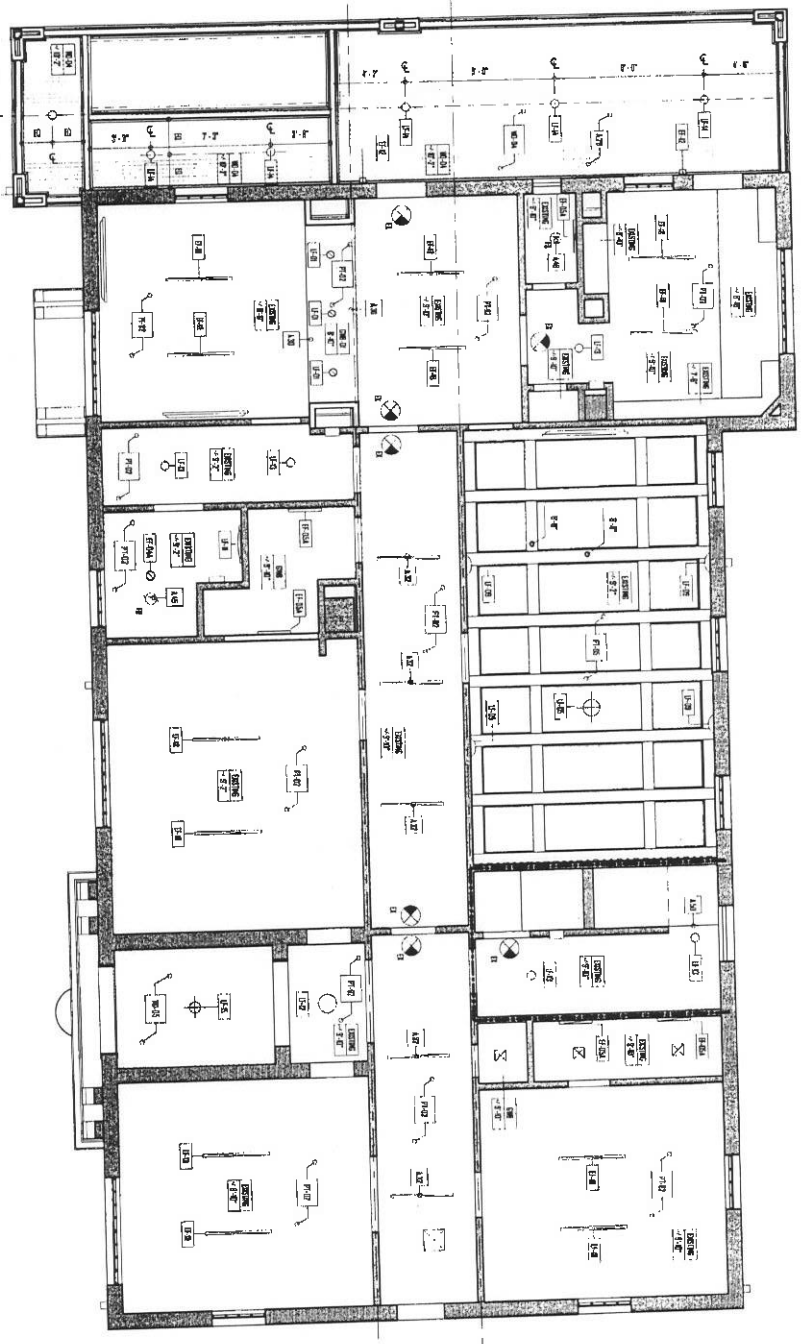

1/8" = 1'-0" 1/4" = 1'-0"

GENERAL NOTES

1. CONTRACTOR SHALL VERIFY AND CORRECT THE LOCATION OF ALL PROPERTY LINES RECORDED WITH THE METROPOLITAN PARISHING AND LOCAL SURVEY AND INSPECTION DEPARTMENT. VERIFY PROPERTY LINES WITH THE METROPOLITAN PARISHING AND LOCAL SURVEY AND INSPECTION DEPARTMENT.
2. THE LOCATION OF ALL UTILITIES TO BE INSTALLED IN THIS PROJECT SHALL BE VERIFIED WITH THE METROPOLITAN PARISHING AND LOCAL SURVEY AND INSPECTION DEPARTMENT. VERIFY UTILITIES WITH THE METROPOLITAN PARISHING AND LOCAL SURVEY AND INSPECTION DEPARTMENT.
3. ALL UTILITIES TO BE INSTALLED IN THIS PROJECT SHALL BE VERIFIED WITH THE METROPOLITAN PARISHING AND LOCAL SURVEY AND INSPECTION DEPARTMENT. VERIFY UTILITIES WITH THE METROPOLITAN PARISHING AND LOCAL SURVEY AND INSPECTION DEPARTMENT.
4. THE CONTRACTOR SHALL BE RESPONSIBLE FOR OBTAINING ALL NECESSARY PERMITS AND APPROVALS FROM THE CITY OF NEW ORLEANS, THE STATE OF LOUISIANA, AND THE FEDERAL GOVERNMENT.

LEVEL 00 - RCP PERMITS

- A20 NEW FLOORING OVER EXISTING CONCRETE FLOOR
- A21 ACQUISITION AND REMEDIATION OF ASBESTOS
- A22 EXISTING LIGHT FIXTURES TO REMAIN
- A23 EXISTING ELECTRICAL PANELS TO REMAIN
- A24 EXISTING MECHANICAL EQUIPMENT TO REMAIN

MECHANICAL SCHEDULE

ITEM	DESCRIPTION	QUANTITY	UNIT	PRICE
1.01	1" DIA. VENT PIPE THROUGH ROOF	1	EA	100.00
1.02	1" DIA. VENT PIPE THROUGH WALL	1	EA	100.00
1.03	1" DIA. VENT PIPE THROUGH FLOOR	1	EA	100.00
1.04	1" DIA. VENT PIPE THROUGH CEILING	1	EA	100.00
1.05	1" DIA. VENT PIPE THROUGH CURB	1	EA	100.00
1.06	1" DIA. VENT PIPE THROUGH GROUND	1	EA	100.00
1.07	1" DIA. VENT PIPE THROUGH PLUMBING	1	EA	100.00
1.08	1" DIA. VENT PIPE THROUGH ELECTRICAL	1	EA	100.00
1.09	1" DIA. VENT PIPE THROUGH MECHANICAL	1	EA	100.00
1.10	1" DIA. VENT PIPE THROUGH STRUCTURAL	1	EA	100.00

LEVEL 00 - LIGHT FIXTURE SCHEDULE

ITEM	DESCRIPTION	QUANTITY	UNIT	PRICE
1.01	1" DIA. VENT PIPE THROUGH ROOF	1	EA	100.00
1.02	1" DIA. VENT PIPE THROUGH WALL	1	EA	100.00
1.03	1" DIA. VENT PIPE THROUGH FLOOR	1	EA	100.00
1.04	1" DIA. VENT PIPE THROUGH CEILING	1	EA	100.00
1.05	1" DIA. VENT PIPE THROUGH CURB	1	EA	100.00
1.06	1" DIA. VENT PIPE THROUGH GROUND	1	EA	100.00
1.07	1" DIA. VENT PIPE THROUGH PLUMBING	1	EA	100.00
1.08	1" DIA. VENT PIPE THROUGH ELECTRICAL	1	EA	100.00
1.09	1" DIA. VENT PIPE THROUGH MECHANICAL	1	EA	100.00
1.10	1" DIA. VENT PIPE THROUGH STRUCTURAL	1	EA	100.00

RCP SYMBOLS AND CALLING INSTRUMENTS

SYMBOL	DESCRIPTION	CALLING INSTRUMENT
⊗	CIRCLE WITH CENTER MARK	CALLING CENTER MARK
⊕	CIRCLE WITH CROSSHairs	CALLING CENTER MARK
⊙	CIRCLE WITH DOT	CALLING CENTER MARK
⊚	CIRCLE WITH SLASH	CALLING CENTER MARK
⊛	CIRCLE WITH X	CALLING CENTER MARK
⊜	CIRCLE WITH PLUS	CALLING CENTER MARK
⊝	CIRCLE WITH MINUS	CALLING CENTER MARK
⊞	CIRCLE WITH MULTIPLY	CALLING CENTER MARK
⊟	CIRCLE WITH DIVIDE	CALLING CENTER MARK
⊠	CIRCLE WITH EQUALS	CALLING CENTER MARK
⊡	CIRCLE WITH LESS THAN	CALLING CENTER MARK
⊢	CIRCLE WITH GREATER THAN	CALLING CENTER MARK
⊣	CIRCLE WITH NOT EQUALS	CALLING CENTER MARK
⊤	CIRCLE WITH PERCENT	CALLING CENTER MARK
⊥	CIRCLE WITH DEGREE	CALLING CENTER MARK
⊦	CIRCLE WITH DOLLAR	CALLING CENTER MARK
⊧	CIRCLE WITH POUND	CALLING CENTER MARK
⊨	CIRCLE WITH EURO	CALLING CENTER MARK
⊩	CIRCLE WITH YEN	CALLING CENTER MARK
⊪	CIRCLE WITH RUPEE	CALLING CENTER MARK
⊫	CIRCLE WITH WON	CALLING CENTER MARK
⊬	CIRCLE WITH DONG	CALLING CENTER MARK
⊭	CIRCLE WITH LIRA	CALLING CENTER MARK
⊮	CIRCLE WITH SCRIP	CALLING CENTER MARK
⊯	CIRCLE WITH MILL	CALLING CENTER MARK
⊰	CIRCLE WITH CENT	CALLING CENTER MARK
⊱	CIRCLE WITH MILE	CALLING CENTER MARK
⊲	CIRCLE WITH KILOMETER	CALLING CENTER MARK
⊳	CIRCLE WITH METER	CALLING CENTER MARK
⊴	CIRCLE WITH FOOT	CALLING CENTER MARK
⊵	CIRCLE WITH INCH	CALLING CENTER MARK
⊶	CIRCLE WITH POUND	CALLING CENTER MARK
⊷	CIRCLE WITH EURO	CALLING CENTER MARK
⊸	CIRCLE WITH YEN	CALLING CENTER MARK
⊹	CIRCLE WITH RUPEE	CALLING CENTER MARK
⊺	CIRCLE WITH WON	CALLING CENTER MARK
⊻	CIRCLE WITH DONG	CALLING CENTER MARK
⊼	CIRCLE WITH LIRA	CALLING CENTER MARK
⊽	CIRCLE WITH SCRIP	CALLING CENTER MARK
⊾	CIRCLE WITH MILL	CALLING CENTER MARK
⊿	CIRCLE WITH CENT	CALLING CENTER MARK

DATE: 07/07/2022 10:58:56 AM

PROJECT NUMBER: 21015

DATE: 2022.07.04

REVISION: (AS) 00

SCALE: 1/4" = 1'-0"

ARCHITECTURAL RCP

A124

GOAT

GOATstudio LLC
500 Camp Street, Ste 214
New Orleans, LA 70130
504.400.7978
www.nolaGOAT.com
@nolaGOATstudio

BELLWETHER TECHNOLOGY

BELLWETHER HQ

4423 LASALLE STREET
NEW ORLEANS, LA 70115

ALL INFORMATION FROM THESE PLANS SHALL REMAIN THE PROPERTY AND BE THE SOLE RESPONSIBILITY OF THE ARCHITECT. THE CITY PLANNING COMMISSION AND THE BOARD OF ZONING ADJUSTMENTS ARE NOT PROVIDING ANY GUARANTEE OR WARRANTY OF ANY KIND. THE CITY PLANNING COMMISSION AND THE BOARD OF ZONING ADJUSTMENTS ARE NOT PROVIDING ANY GUARANTEE OR WARRANTY OF ANY KIND. THE CITY PLANNING COMMISSION AND THE BOARD OF ZONING ADJUSTMENTS ARE NOT PROVIDING ANY GUARANTEE OR WARRANTY OF ANY KIND.



WORKING DRAWING NO. 2022-31875
 PROJECT NO. 2022-31875
 DATE: 02/28/2022

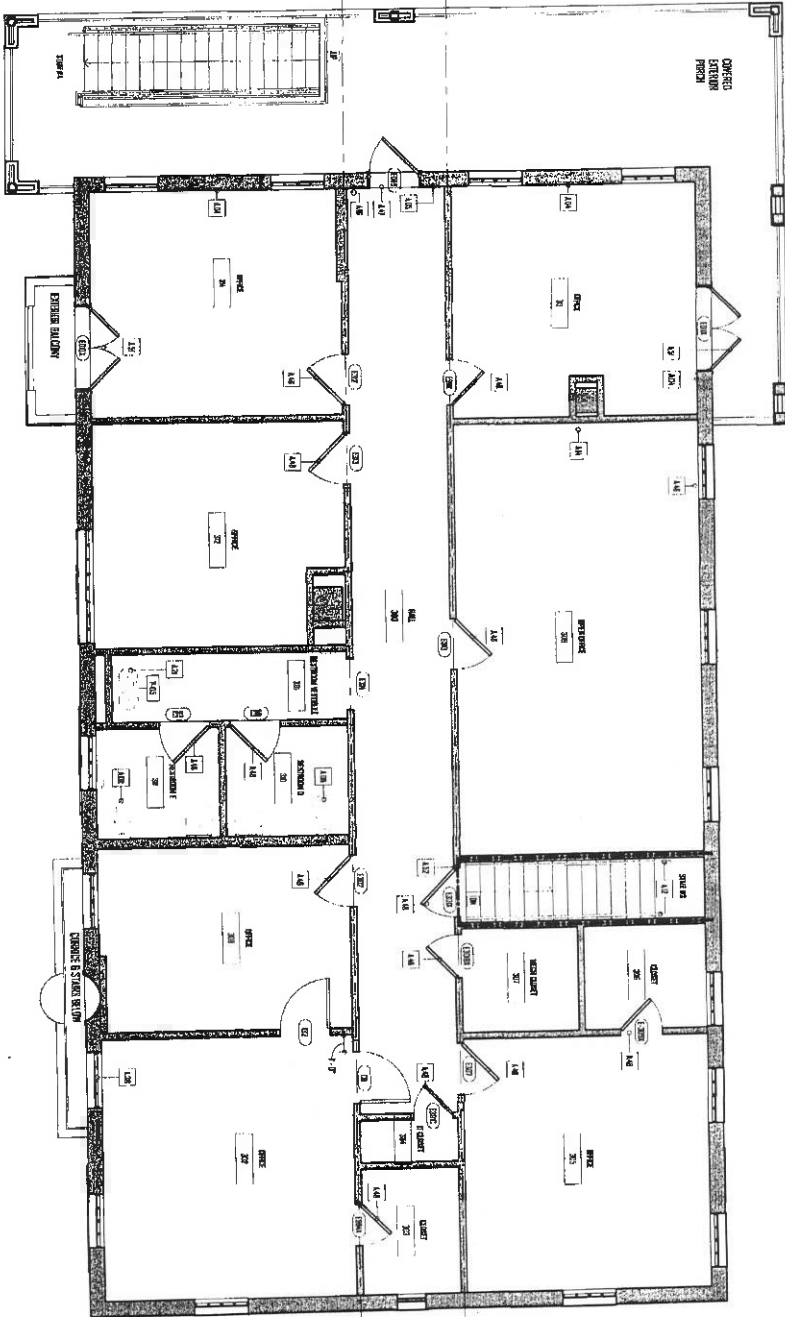

1. BUILDING ARCHITECTURAL PLAN



MECHANICAL REVISIONS

- K41. PROVIDE MECHANICAL WALL PANEL TO MATCH EXISTING
- K42. REPAIR DAMAGED PLASTER IN EXISTING WALL
- K43. REPAIR DAMAGED PLASTER IN EXISTING WALL
- K44. REPAIR DAMAGED PLASTER IN EXISTING WALL
- K45. REPAIR DAMAGED PLASTER IN EXISTING WALL
- K46. REPAIR DAMAGED PLASTER IN EXISTING WALL
- K47. REPAIR DAMAGED PLASTER IN EXISTING WALL
- K48. REPAIR DAMAGED PLASTER IN EXISTING WALL
- K49. REPAIR DAMAGED PLASTER IN EXISTING WALL
- K50. REPAIR DAMAGED PLASTER IN EXISTING WALL
- K51. REPAIR DAMAGED PLASTER IN EXISTING WALL
- K52. REPAIR DAMAGED PLASTER IN EXISTING WALL
- K53. REPAIR DAMAGED PLASTER IN EXISTING WALL

GENERAL NOTE: REVISIONS TO THE MECHANICAL SYSTEMS ARE EXISTING FOR MECHANICAL SYSTEMS TO BE REMOVED. THE MECHANICAL SYSTEMS TO BE REMOVED ARE THE MECHANICAL SYSTEMS TO BE REMOVED. THE MECHANICAL SYSTEMS TO BE REMOVED ARE THE MECHANICAL SYSTEMS TO BE REMOVED.

NO.	DESCRIPTION	DATE	BY	CHECKED
1	MECHANICAL SYSTEMS TO BE REMOVED	02/28/2022	GOAT	GOAT
2	MECHANICAL SYSTEMS TO BE REMOVED	02/28/2022	GOAT	GOAT
3	MECHANICAL SYSTEMS TO BE REMOVED	02/28/2022	GOAT	GOAT
4	MECHANICAL SYSTEMS TO BE REMOVED	02/28/2022	GOAT	GOAT
5	MECHANICAL SYSTEMS TO BE REMOVED	02/28/2022	GOAT	GOAT
6	MECHANICAL SYSTEMS TO BE REMOVED	02/28/2022	GOAT	GOAT
7	MECHANICAL SYSTEMS TO BE REMOVED	02/28/2022	GOAT	GOAT
8	MECHANICAL SYSTEMS TO BE REMOVED	02/28/2022	GOAT	GOAT
9	MECHANICAL SYSTEMS TO BE REMOVED	02/28/2022	GOAT	GOAT
10	MECHANICAL SYSTEMS TO BE REMOVED	02/28/2022	GOAT	GOAT

1. HATCHED AREA SHALL BE REMOVED TO REVEAL CONCRETE SLAB.
2. HATCHED WALL SHALL BE REPAIRED TO MATCH EXISTING.
3. HATCHED WALL SHALL BE REPAIRED TO MATCH EXISTING.

MECHANICAL REVISIONS

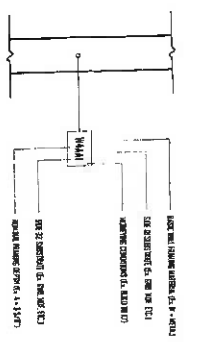

GOATstudio LLC
 900 Camp Street, Ste 314
 New Orleans, LA 70130
 504.400.7976
 www.nolaGOAT.com
 @nolaGOATstudio



BELLWETHER TECHNOLOGY
 BELLWETHER HQ
 4423 LACALLE STREET
 NEW ORLEANS, LA 70115

PROJECT NUMBER: 2022-31875
 DATE: 2022.07.01
 SHEET NUMBER: REVISION 1 (AS1) 001
 SCALE: As indicated



ARCHITECTURAL
 FLOOR PLAN

A132

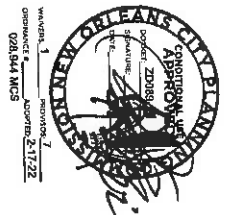

PROJECT NO. 20869
 DATE: AUGUST 2, 2022
 PROJECT: 02B.044 MGS

ANY CONTRACTOR SHALL BE RESPONSIBLE FOR OBTAINING ALL NECESSARY PERMITS AND SHALL BE RESPONSIBLE FOR NOTIFYING ALL CITY DEPARTMENTS OF ANY CHANGES TO THE ORIGINAL CONTRACT. THE CONTRACTOR SHALL BE RESPONSIBLE FOR OBTAINING ALL NECESSARY PERMITS AND SHALL BE RESPONSIBLE FOR NOTIFYING ALL CITY DEPARTMENTS OF ANY CHANGES TO THE ORIGINAL CONTRACT. THE CONTRACTOR SHALL BE RESPONSIBLE FOR OBTAINING ALL NECESSARY PERMITS AND SHALL BE RESPONSIBLE FOR NOTIFYING ALL CITY DEPARTMENTS OF ANY CHANGES TO THE ORIGINAL CONTRACT.

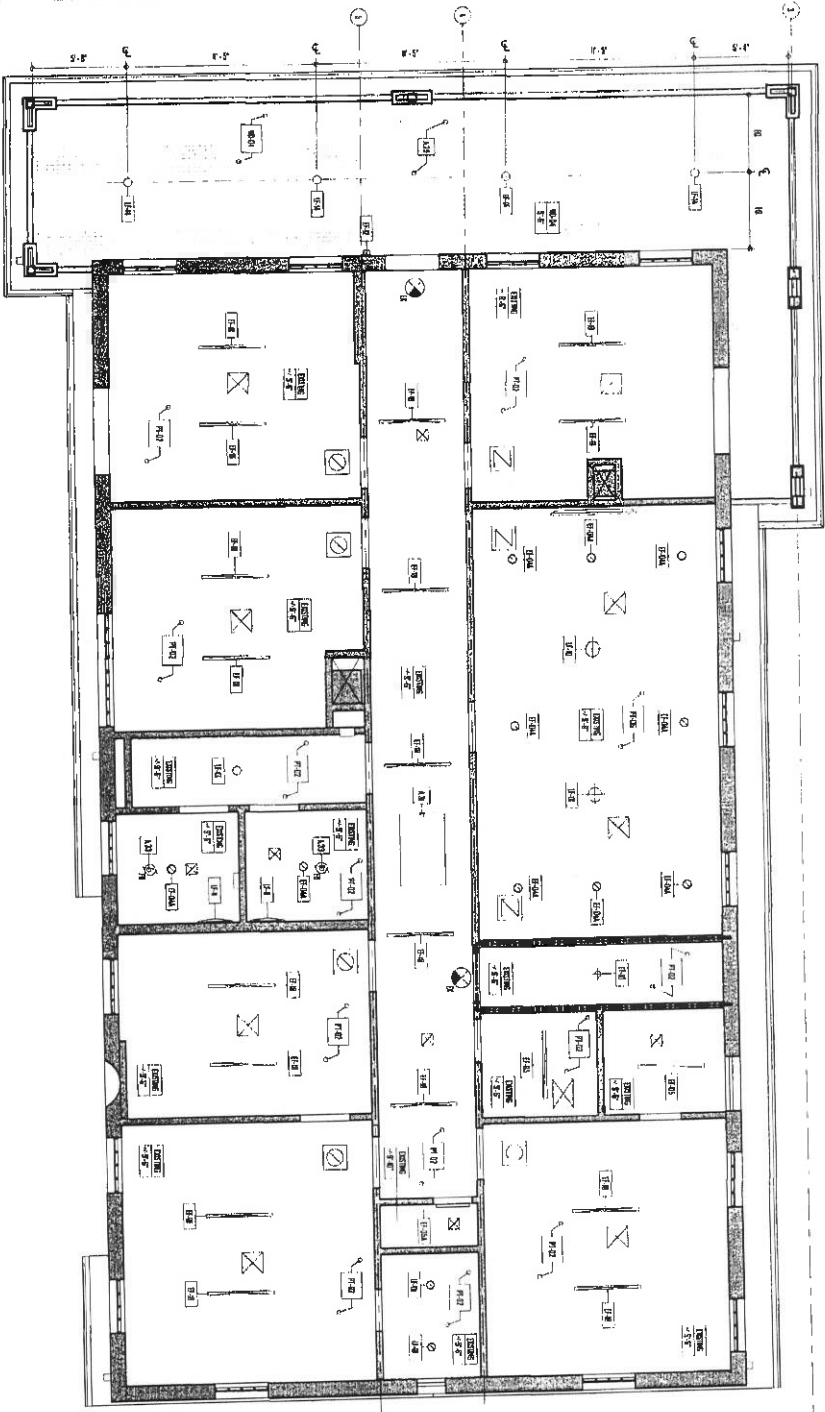

1. LEVEL 01 - 0'0"



GENERAL NOTES:

1. CONTRACTOR SHALL VERIFY AND CORRECT THE LOCATION OF ALL EXISTING SERVICES INDICATED WITHIN THE ARCHITECTURAL RECORD DRAWINGS. THE CONTRACTOR SHALL BE RESPONSIBLE FOR OBTAINING ALL NECESSARY PERMITS AND SHALL BE RESPONSIBLE FOR NOTIFYING ALL CITY DEPARTMENTS OF ANY CHANGES TO THE ORIGINAL CONTRACT.
2. CONTRACTOR SHALL VERIFY THE LOCATION OF ALL EXISTING SERVICES INDICATED WITHIN THE ARCHITECTURAL RECORD DRAWINGS. THE CONTRACTOR SHALL BE RESPONSIBLE FOR OBTAINING ALL NECESSARY PERMITS AND SHALL BE RESPONSIBLE FOR NOTIFYING ALL CITY DEPARTMENTS OF ANY CHANGES TO THE ORIGINAL CONTRACT.
3. ALL SERVICES SHALL BE PLACED IN ACCORDANCE WITH THE CITY OF NEW ORLEANS CODES AND REGULATIONS. THE CONTRACTOR SHALL BE RESPONSIBLE FOR OBTAINING ALL NECESSARY PERMITS AND SHALL BE RESPONSIBLE FOR NOTIFYING ALL CITY DEPARTMENTS OF ANY CHANGES TO THE ORIGINAL CONTRACT.
4. CONTRACTOR SHALL VERIFY THE LOCATION OF ALL EXISTING SERVICES INDICATED WITHIN THE ARCHITECTURAL RECORD DRAWINGS. THE CONTRACTOR SHALL BE RESPONSIBLE FOR OBTAINING ALL NECESSARY PERMITS AND SHALL BE RESPONSIBLE FOR NOTIFYING ALL CITY DEPARTMENTS OF ANY CHANGES TO THE ORIGINAL CONTRACT.

LEVEL 01 - 0'0" MEMBERS

- 1. NEW FINISH THE EXISTING CEILING PANEL (R-10)
- 2. NEW FINISH THE EXISTING FLOOR (R-10)
- 3. NEW FINISH THE EXISTING WALLS (R-10)

MEMBER MATERIAL SCHEDULE:

MEMBER	DESCRIPTION	QUANTITY	UNIT
1.01	1" X 4" X 8" STUDS	100	LF
1.02	1" X 6" X 8" STUDS	100	LF
1.03	1" X 8" X 8" STUDS	100	LF
1.04	1" X 10" X 8" STUDS	100	LF
1.05	1" X 12" X 8" STUDS	100	LF
1.06	1" X 14" X 8" STUDS	100	LF
1.07	1" X 16" X 8" STUDS	100	LF
1.08	1" X 18" X 8" STUDS	100	LF
1.09	1" X 20" X 8" STUDS	100	LF
1.10	1" X 22" X 8" STUDS	100	LF
1.11	1" X 24" X 8" STUDS	100	LF
1.12	1" X 26" X 8" STUDS	100	LF
1.13	1" X 28" X 8" STUDS	100	LF
1.14	1" X 30" X 8" STUDS	100	LF
1.15	1" X 32" X 8" STUDS	100	LF
1.16	1" X 34" X 8" STUDS	100	LF
1.17	1" X 36" X 8" STUDS	100	LF
1.18	1" X 38" X 8" STUDS	100	LF
1.19	1" X 40" X 8" STUDS	100	LF
1.20	1" X 42" X 8" STUDS	100	LF
1.21	1" X 44" X 8" STUDS	100	LF
1.22	1" X 46" X 8" STUDS	100	LF
1.23	1" X 48" X 8" STUDS	100	LF
1.24	1" X 50" X 8" STUDS	100	LF
1.25	1" X 52" X 8" STUDS	100	LF
1.26	1" X 54" X 8" STUDS	100	LF
1.27	1" X 56" X 8" STUDS	100	LF
1.28	1" X 58" X 8" STUDS	100	LF
1.29	1" X 60" X 8" STUDS	100	LF
1.30	1" X 62" X 8" STUDS	100	LF
1.31	1" X 64" X 8" STUDS	100	LF
1.32	1" X 66" X 8" STUDS	100	LF
1.33	1" X 68" X 8" STUDS	100	LF
1.34	1" X 70" X 8" STUDS	100	LF
1.35	1" X 72" X 8" STUDS	100	LF
1.36	1" X 74" X 8" STUDS	100	LF
1.37	1" X 76" X 8" STUDS	100	LF
1.38	1" X 78" X 8" STUDS	100	LF
1.39	1" X 80" X 8" STUDS	100	LF
1.40	1" X 82" X 8" STUDS	100	LF
1.41	1" X 84" X 8" STUDS	100	LF
1.42	1" X 86" X 8" STUDS	100	LF
1.43	1" X 88" X 8" STUDS	100	LF
1.44	1" X 90" X 8" STUDS	100	LF
1.45	1" X 92" X 8" STUDS	100	LF
1.46	1" X 94" X 8" STUDS	100	LF
1.47	1" X 96" X 8" STUDS	100	LF
1.48	1" X 98" X 8" STUDS	100	LF
1.49	1" X 100" X 8" STUDS	100	LF

1. VERIFY ALL DIMENSIONS OF STRUCTURAL BEAM OR COLUMN.
2. VERIFY ALL DIMENSIONS OF STRUCTURAL BEAM OR COLUMN.
3. VERIFY ALL DIMENSIONS OF STRUCTURAL BEAM OR COLUMN.

LEVEL 01 - 0'0" FINISH SCHEDULE:

FINISH	DESCRIPTION	QUANTITY	UNIT
1.01	1" X 4" X 8" STUDS	100	LF
1.02	1" X 6" X 8" STUDS	100	LF
1.03	1" X 8" X 8" STUDS	100	LF
1.04	1" X 10" X 8" STUDS	100	LF
1.05	1" X 12" X 8" STUDS	100	LF
1.06	1" X 14" X 8" STUDS	100	LF
1.07	1" X 16" X 8" STUDS	100	LF
1.08	1" X 18" X 8" STUDS	100	LF
1.09	1" X 20" X 8" STUDS	100	LF
1.10	1" X 22" X 8" STUDS	100	LF
1.11	1" X 24" X 8" STUDS	100	LF
1.12	1" X 26" X 8" STUDS	100	LF
1.13	1" X 28" X 8" STUDS	100	LF
1.14	1" X 30" X 8" STUDS	100	LF
1.15	1" X 32" X 8" STUDS	100	LF
1.16	1" X 34" X 8" STUDS	100	LF
1.17	1" X 36" X 8" STUDS	100	LF
1.18	1" X 38" X 8" STUDS	100	LF
1.19	1" X 40" X 8" STUDS	100	LF
1.20	1" X 42" X 8" STUDS	100	LF
1.21	1" X 44" X 8" STUDS	100	LF
1.22	1" X 46" X 8" STUDS	100	LF
1.23	1" X 48" X 8" STUDS	100	LF
1.24	1" X 50" X 8" STUDS	100	LF
1.25	1" X 52" X 8" STUDS	100	LF
1.26	1" X 54" X 8" STUDS	100	LF
1.27	1" X 56" X 8" STUDS	100	LF
1.28	1" X 58" X 8" STUDS	100	LF
1.29	1" X 60" X 8" STUDS	100	LF
1.30	1" X 62" X 8" STUDS	100	LF
1.31	1" X 64" X 8" STUDS	100	LF
1.32	1" X 66" X 8" STUDS	100	LF
1.33	1" X 68" X 8" STUDS	100	LF
1.34	1" X 70" X 8" STUDS	100	LF
1.35	1" X 72" X 8" STUDS	100	LF
1.36	1" X 74" X 8" STUDS	100	LF
1.37	1" X 76" X 8" STUDS	100	LF
1.38	1" X 78" X 8" STUDS	100	LF
1.39	1" X 80" X 8" STUDS	100	LF
1.40	1" X 82" X 8" STUDS	100	LF
1.41	1" X 84" X 8" STUDS	100	LF
1.42	1" X 86" X 8" STUDS	100	LF
1.43	1" X 88" X 8" STUDS	100	LF
1.44	1" X 90" X 8" STUDS	100	LF
1.45	1" X 92" X 8" STUDS	100	LF
1.46	1" X 94" X 8" STUDS	100	LF
1.47	1" X 96" X 8" STUDS	100	LF
1.48	1" X 98" X 8" STUDS	100	LF
1.49	1" X 100" X 8" STUDS	100	LF

LEVEL 01 - 0'0" FINISH SCHEDULE:

FINISH	DESCRIPTION	QUANTITY	UNIT
1.01	1" X 4" X 8" STUDS	100	LF
1.02	1" X 6" X 8" STUDS	100	LF
1.03	1" X 8" X 8" STUDS	100	LF
1.04	1" X 10" X 8" STUDS	100	LF
1.05	1" X 12" X 8" STUDS	100	LF
1.06	1" X 14" X 8" STUDS	100	LF
1.07	1" X 16" X 8" STUDS	100	LF
1.08	1" X 18" X 8" STUDS	100	LF
1.09	1" X 20" X 8" STUDS	100	LF
1.10	1" X 22" X 8" STUDS	100	LF
1.11	1" X 24" X 8" STUDS	100	LF
1.12	1" X 26" X 8" STUDS	100	LF
1.13	1" X 28" X 8" STUDS	100	LF
1.14	1" X 30" X 8" STUDS	100	LF
1.15	1" X 32" X 8" STUDS	100	LF
1.16	1" X 34" X 8" STUDS	100	LF
1.17	1" X 36" X 8" STUDS	100	LF
1.18	1" X 38" X 8" STUDS	100	LF
1.19	1" X 40" X 8" STUDS	100	LF
1.20	1" X 42" X 8" STUDS	100	LF
1.21	1" X 44" X 8" STUDS	100	LF
1.22	1" X 46" X 8" STUDS	100	LF
1.23	1" X 48" X 8" STUDS	100	LF
1.24	1" X 50" X 8" STUDS	100	LF
1.25	1" X 52" X 8" STUDS	100	LF
1.26	1" X 54" X 8" STUDS	100	LF
1.27	1" X 56" X 8" STUDS	100	LF
1.28	1" X 58" X 8" STUDS	100	LF
1.29	1" X 60" X 8" STUDS	100	LF
1.30	1" X 62" X 8" STUDS	100	LF
1.31	1" X 64" X 8" STUDS	100	LF
1.32	1" X 66" X 8" STUDS	100	LF
1.33	1" X 68" X 8" STUDS	100	LF
1.34	1" X 70" X 8" STUDS	100	LF
1.35	1" X 72" X 8" STUDS	100	LF
1.36	1" X 74" X 8" STUDS	100	LF
1.37	1" X 76" X 8" STUDS	100	LF
1.38	1" X 78" X 8" STUDS	100	LF
1.39	1" X 80" X 8" STUDS	100	LF
1.40	1" X 82" X 8" STUDS	100	LF
1.41	1" X 84" X 8" STUDS	100	LF
1.42	1" X 86" X 8" STUDS	100	LF
1.43	1" X 88" X 8" STUDS	100	LF
1.44	1" X 90" X 8" STUDS	100	LF
1.45	1" X 92" X 8" STUDS	100	LF
1.46	1" X 94" X 8" STUDS	100	LF
1.47	1" X 96" X 8" STUDS	100	LF
1.48	1" X 98" X 8" STUDS	100	LF
1.49	1" X 100" X 8" STUDS	100	LF

PROJECT NUMBER: 21015
 DATE: 2022.02.11
 PERMIT: 1/4" = 1'-0"

BELLWETHER TECHNOLOGY
 BELLWETHER HQ
 4423 LASALLE STREET
 NEW ORLEANS, LA 70115

GOATstudio LLC
 800 Camp Street, Ste 314
 New Orleans, LA 70130
 504.400.7876
 www.nolaGOAT.com
 @nolaGOATstudio

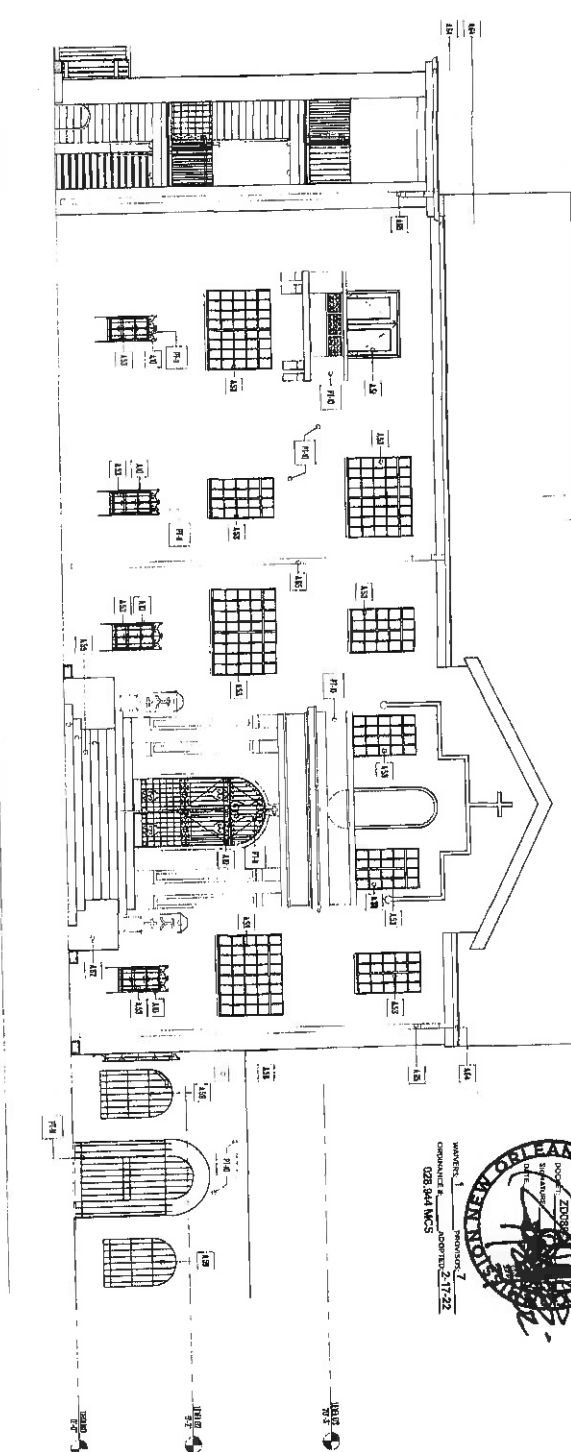
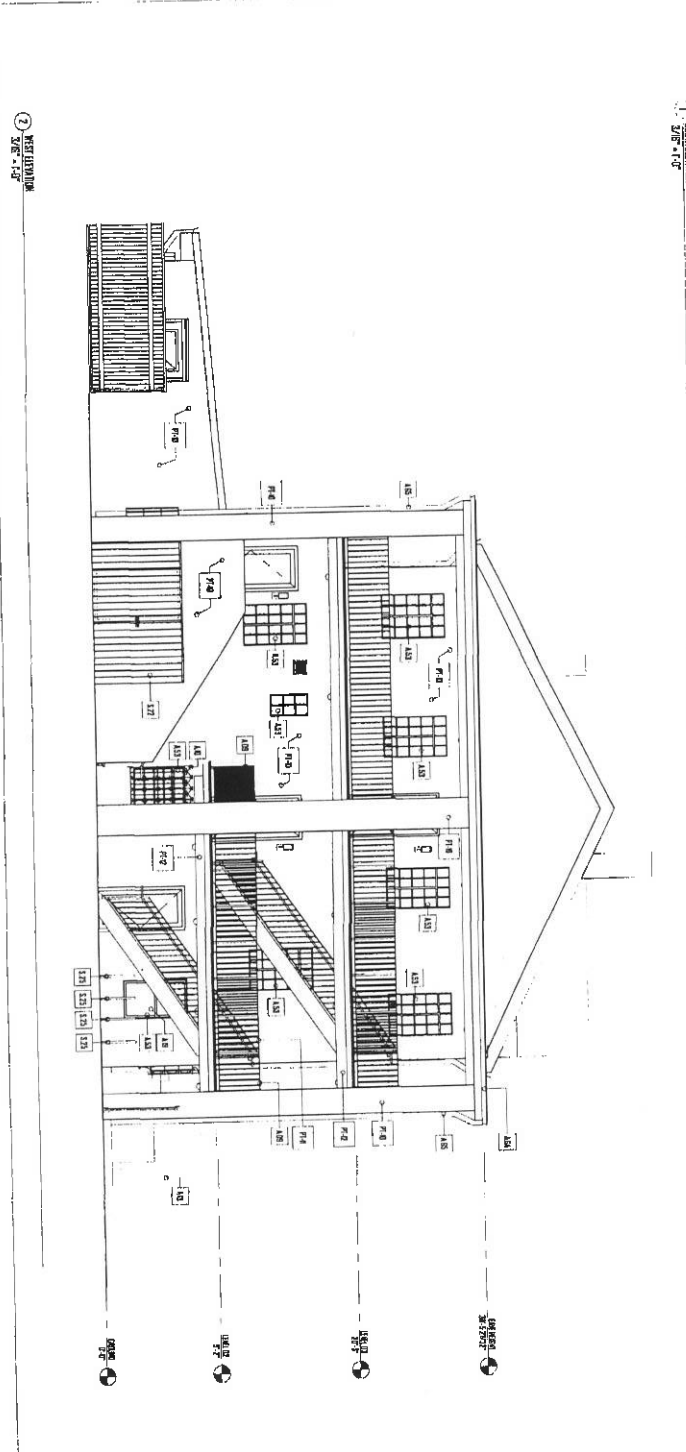

ANY RELIANCE FROM THESE PLANS SHALL BE AT THE SOLE RISK OF THE USER. THE CONSULTANT HAS NOT CONDUCTED A VISUAL VERIFICATION OF THE EXISTING CONDITIONS AND SHALL BE LIABLE TO THE USER FOR ANY DAMAGE TO PERSONS OR PROPERTY CAUSED BY THE USER'S RELIANCE ON THESE PLANS. THE USER SHALL BE RESPONSIBLE FOR OBTAINING ALL NECESSARY PERMITS AND APPROVALS FROM THE CITY AND STATE OF LOUISIANA. THE CITY AND STATE OF LOUISIANA SHALL NOT BE RESPONSIBLE FOR ANY DAMAGE TO PERSONS OR PROPERTY CAUSED BY THE USER'S RELIANCE ON THESE PLANS.

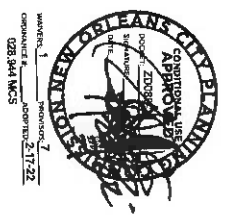

- ARCHITECTURAL NOTES:
- A01 NEW STEEL STRUCTURAL, STEEL & ALUM.
 - A02 EXISTING STEEL STRUCTURE SHALL REMAIN. CLEAN, PAINT AND REPAIR IF IN
 - A03 NEW STEEL STRUCTURE SHALL REMAIN. CLEAN, PAINT AND REPAIR IF IN
 - A04 NEW STEEL STRUCTURE SHALL REMAIN. CLEAN, PAINT AND REPAIR IF IN
 - A05 EXISTING STEEL STRUCTURE SHALL REMAIN. CLEAN, PAINT AND REPAIR IF IN
 - A06 EXISTING STEEL STRUCTURE SHALL REMAIN. CLEAN, PAINT AND REPAIR IF IN
 - A07 EXISTING STEEL STRUCTURE SHALL REMAIN. CLEAN, PAINT AND REPAIR IF IN
 - A08 EXISTING STEEL STRUCTURE SHALL REMAIN. CLEAN, PAINT AND REPAIR IF IN
 - A09 EXISTING STEEL STRUCTURE SHALL REMAIN. CLEAN, PAINT AND REPAIR IF IN
 - A10 EXISTING STEEL STRUCTURE SHALL REMAIN. CLEAN, PAINT AND REPAIR IF IN
 - A11 EXISTING STEEL STRUCTURE SHALL REMAIN. CLEAN, PAINT AND REPAIR IF IN
 - A12 EXISTING STEEL STRUCTURE SHALL REMAIN. CLEAN, PAINT AND REPAIR IF IN
 - A13 EXISTING STEEL STRUCTURE SHALL REMAIN. CLEAN, PAINT AND REPAIR IF IN
 - A14 EXISTING STEEL STRUCTURE SHALL REMAIN. CLEAN, PAINT AND REPAIR IF IN
 - A15 EXISTING STEEL STRUCTURE SHALL REMAIN. CLEAN, PAINT AND REPAIR IF IN
 - A16 EXISTING STEEL STRUCTURE SHALL REMAIN. CLEAN, PAINT AND REPAIR IF IN
 - A17 EXISTING STEEL STRUCTURE SHALL REMAIN. CLEAN, PAINT AND REPAIR IF IN
 - A18 EXISTING STEEL STRUCTURE SHALL REMAIN. CLEAN, PAINT AND REPAIR IF IN
 - A19 EXISTING STEEL STRUCTURE SHALL REMAIN. CLEAN, PAINT AND REPAIR IF IN
 - A20 EXISTING STEEL STRUCTURE SHALL REMAIN. CLEAN, PAINT AND REPAIR IF IN
 - A21 EXISTING STEEL STRUCTURE SHALL REMAIN. CLEAN, PAINT AND REPAIR IF IN
 - A22 EXISTING STEEL STRUCTURE SHALL REMAIN. CLEAN, PAINT AND REPAIR IF IN
 - A23 EXISTING STEEL STRUCTURE SHALL REMAIN. CLEAN, PAINT AND REPAIR IF IN
 - A24 EXISTING STEEL STRUCTURE SHALL REMAIN. CLEAN, PAINT AND REPAIR IF IN
 - A25 EXISTING STEEL STRUCTURE SHALL REMAIN. CLEAN, PAINT AND REPAIR IF IN
 - A26 EXISTING STEEL STRUCTURE SHALL REMAIN. CLEAN, PAINT AND REPAIR IF IN
 - A27 EXISTING STEEL STRUCTURE SHALL REMAIN. CLEAN, PAINT AND REPAIR IF IN
 - A28 EXISTING STEEL STRUCTURE SHALL REMAIN. CLEAN, PAINT AND REPAIR IF IN
 - A29 EXISTING STEEL STRUCTURE SHALL REMAIN. CLEAN, PAINT AND REPAIR IF IN
 - A30 EXISTING STEEL STRUCTURE SHALL REMAIN. CLEAN, PAINT AND REPAIR IF IN
 - A31 EXISTING STEEL STRUCTURE SHALL REMAIN. CLEAN, PAINT AND REPAIR IF IN
 - A32 EXISTING STEEL STRUCTURE SHALL REMAIN. CLEAN, PAINT AND REPAIR IF IN
 - A33 EXISTING STEEL STRUCTURE SHALL REMAIN. CLEAN, PAINT AND REPAIR IF IN
 - A34 EXISTING STEEL STRUCTURE SHALL REMAIN. CLEAN, PAINT AND REPAIR IF IN
 - A35 EXISTING STEEL STRUCTURE SHALL REMAIN. CLEAN, PAINT AND REPAIR IF IN
 - A36 EXISTING STEEL STRUCTURE SHALL REMAIN. CLEAN, PAINT AND REPAIR IF IN
 - A37 EXISTING STEEL STRUCTURE SHALL REMAIN. CLEAN, PAINT AND REPAIR IF IN
 - A38 EXISTING STEEL STRUCTURE SHALL REMAIN. CLEAN, PAINT AND REPAIR IF IN
 - A39 EXISTING STEEL STRUCTURE SHALL REMAIN. CLEAN, PAINT AND REPAIR IF IN
 - A40 EXISTING STEEL STRUCTURE SHALL REMAIN. CLEAN, PAINT AND REPAIR IF IN
 - A41 EXISTING STEEL STRUCTURE SHALL REMAIN. CLEAN, PAINT AND REPAIR IF IN
 - A42 EXISTING STEEL STRUCTURE SHALL REMAIN. CLEAN, PAINT AND REPAIR IF IN
 - A43 EXISTING STEEL STRUCTURE SHALL REMAIN. CLEAN, PAINT AND REPAIR IF IN
 - A44 EXISTING STEEL STRUCTURE SHALL REMAIN. CLEAN, PAINT AND REPAIR IF IN
 - A45 EXISTING STEEL STRUCTURE SHALL REMAIN. CLEAN, PAINT AND REPAIR IF IN
 - A46 EXISTING STEEL STRUCTURE SHALL REMAIN. CLEAN, PAINT AND REPAIR IF IN
 - A47 EXISTING STEEL STRUCTURE SHALL REMAIN. CLEAN, PAINT AND REPAIR IF IN
 - A48 EXISTING STEEL STRUCTURE SHALL REMAIN. CLEAN, PAINT AND REPAIR IF IN
 - A49 EXISTING STEEL STRUCTURE SHALL REMAIN. CLEAN, PAINT AND REPAIR IF IN
 - A50 EXISTING STEEL STRUCTURE SHALL REMAIN. CLEAN, PAINT AND REPAIR IF IN
 - A51 EXISTING STEEL STRUCTURE SHALL REMAIN. CLEAN, PAINT AND REPAIR IF IN
 - A52 EXISTING STEEL STRUCTURE SHALL REMAIN. CLEAN, PAINT AND REPAIR IF IN
 - A53 EXISTING STEEL STRUCTURE SHALL REMAIN. CLEAN, PAINT AND REPAIR IF IN
 - A54 EXISTING STEEL STRUCTURE SHALL REMAIN. CLEAN, PAINT AND REPAIR IF IN
 - A55 EXISTING STEEL STRUCTURE SHALL REMAIN. CLEAN, PAINT AND REPAIR IF IN
 - A56 EXISTING STEEL STRUCTURE SHALL REMAIN. CLEAN, PAINT AND REPAIR IF IN
 - A57 EXISTING STEEL STRUCTURE SHALL REMAIN. CLEAN, PAINT AND REPAIR IF IN
 - A58 EXISTING STEEL STRUCTURE SHALL REMAIN. CLEAN, PAINT AND REPAIR IF IN
 - A59 EXISTING STEEL STRUCTURE SHALL REMAIN. CLEAN, PAINT AND REPAIR IF IN
 - A60 EXISTING STEEL STRUCTURE SHALL REMAIN. CLEAN, PAINT AND REPAIR IF IN

EXISTING ELEVATION FROM 1950S
 2022.07.01
 REVISION 1 (AS1 DO)
 As indicated

BELLWETHER TECHNOLOGY
BELLWETHER HQ
 4423 LASALLE STREET
 NEW ORLEANS, LA 70115

BDAtstudio LLC
 900 Camp Street, Ste 314
 New Orleans, LA 70130
 504.400.7876
www.nolaGOAT.com
 @nolaGOATstudio



ALL DRAWINGS FROM THESE PLANS SHALL BE REVIEWED AND APPROVED BY THE ARCHITECT AND ENGINEER AND SHALL BE SUBJECT TO APPROVAL BY THE BOARD OF ARCHITECTS AND ENGINEERS OF THE STATE OF LOUISIANA. THE ARCHITECT AND ENGINEER SHALL BE RESPONSIBLE FOR THE ACCURACY OF THE INFORMATION PROVIDED HEREON AND SHALL BE RESPONSIBLE FOR THE REVIEW AND APPROVAL OF THE DRAWINGS AND THE CITY ENGINEER'S REVIEW AND APPROVAL.

DATE: 7/27/22
 PROJECT: 21015
 SHEET: 10 OF 23
 DRAWING NO. 21015-10

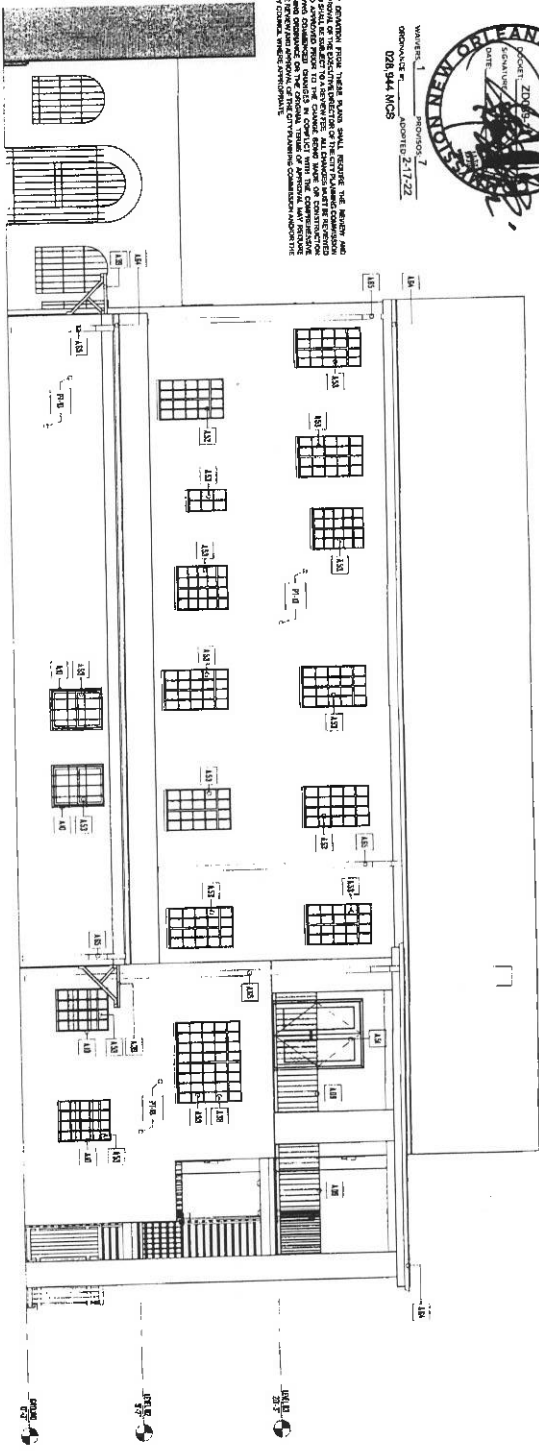

IDENTIFICATION SYMBOLS:

- A102 NEW GOLF IN EXISTING DRAWING. SEE OTHER SHEETS.
- A103 NEW STEEL BALUSTRADE. SEE DETAILS SHEET.
- A104 EXISTING STEEL BRACKET. REMOVE AS NECESSARY. CLEAN FRANK AND PAINT (P-10).
- A105 NEW STEEL BRACKET. SEE DETAILS SHEET.
- A106 NEW STEEL BRACKET. SEE DETAILS SHEET.
- A107 NEW STEEL BRACKET. SEE DETAILS SHEET.
- A108 NEW STEEL BRACKET. SEE DETAILS SHEET.
- A109 NEW STEEL BRACKET. SEE DETAILS SHEET.
- A110 NEW STEEL BRACKET. SEE DETAILS SHEET.
- A111 NEW STEEL BRACKET. SEE DETAILS SHEET.
- A112 NEW STEEL BRACKET. SEE DETAILS SHEET.
- A113 NEW STEEL BRACKET. SEE DETAILS SHEET.
- A114 NEW STEEL BRACKET. SEE DETAILS SHEET.
- A115 NEW STEEL BRACKET. SEE DETAILS SHEET.
- A116 NEW STEEL BRACKET. SEE DETAILS SHEET.
- A117 NEW STEEL BRACKET. SEE DETAILS SHEET.
- A118 NEW STEEL BRACKET. SEE DETAILS SHEET.
- A119 NEW STEEL BRACKET. SEE DETAILS SHEET.
- A120 NEW STEEL BRACKET. SEE DETAILS SHEET.

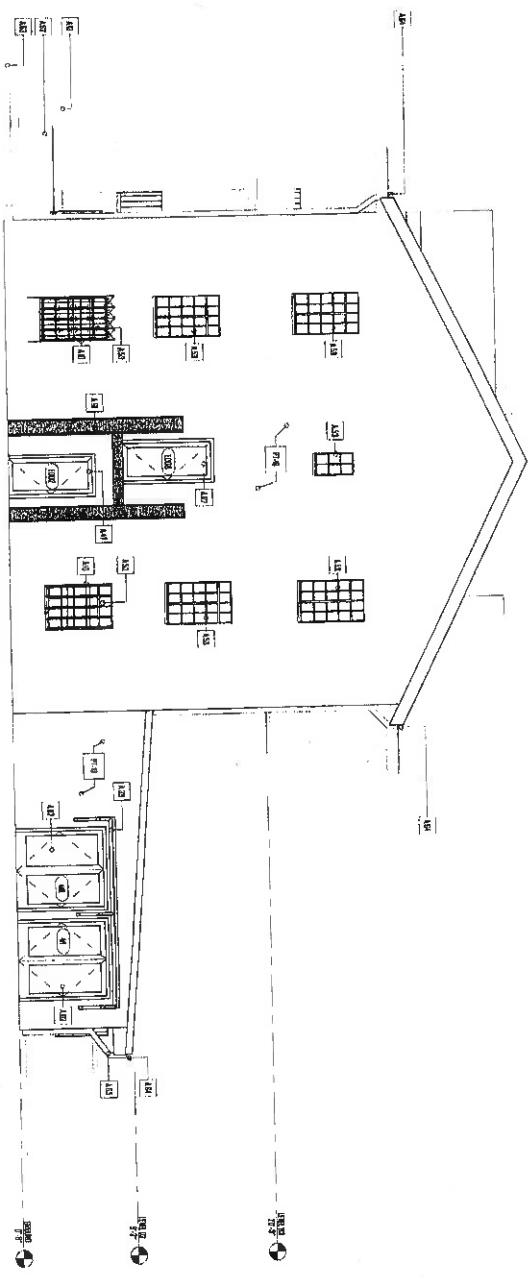

SECTION: 1/2" = 1'-0"

SECTION: 1/2" = 1'-0"

ELEVATION FINISHES:	
EXTERIOR WALLS	SEE FINISH SCHEDULE
EXTERIOR ROOF	SEE FINISH SCHEDULE
INTERIOR WALLS	SEE FINISH SCHEDULE
INTERIOR FLOORS	SEE FINISH SCHEDULE
INTERIOR CEILING	SEE FINISH SCHEDULE

A302

ELEVATIONS

PROJECT NUMBER	21015
DATE	2022.07.01
DRAWN BY	REVISION 1 (AS1.00)
SCALE	As indicated

BELLWETHER TECHNOLOGY
 BELLWETHER HQ
 4423 LASALLE STREET
 NEW ORLEANS, LA 70115



GOATstudio LLC
 900 Camp Street, Ste 214
 New Orleans, LA 70130
 504.400.7876
 www.nolaGOAT.com
 @nolaGOATstudio

① ELECTRICAL SITE
1/8" = 1'-0"

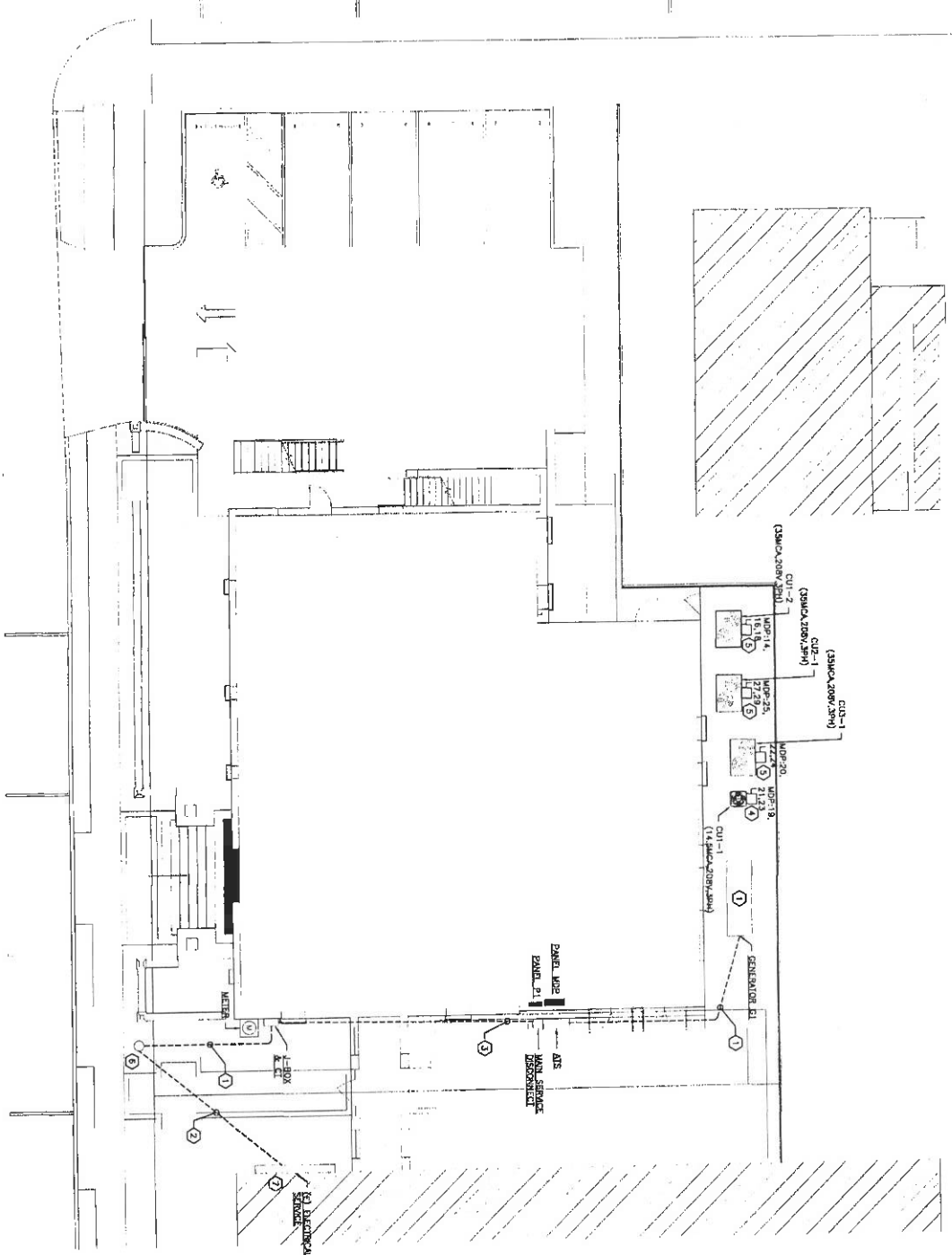

GENERAL NOTES:

1. SEE SCHEMATIC FOR GENERAL INFORMATION
2. CONDUIT WITH UTILITY AND PROVIDE FULL RECORDS AND PACKAGES PER THEIR REQUIREMENTS
3. ALL BRANCH CIRCUITS SHALL NOT EXCEED 3% VOLTAGE DROP. UPSIZE WIRE AS REQUIRED.

SPECIFIC NOTES:

- ① REFER TO POWER RISES DIAGRAM FOR ADDITIONAL INFORMATION.
- ② CONTRACTOR MAY RE-USE EXISTING UTILITY SERVICE FEEDER AND EXTEND TO NEW CT LOCATIONS IF FEASIBLE. SHALL IN SET AND POINT NEW EXISTING FEEDER FROM NEW CT TO NEW MS/DISCONNECT. PROVIDE BONDING AS REQUIRED.
- ③ 30A/250V/2P/3W/200V/1P-3P DISCONNECT SWITCH FOR CUI-1, PROVIDE 3 #10 & 1 #10D IN 2 1/2" IN BRANCH CIRCUIT.
- ④ 60A/250V/2P/3W/200V/1P-3P DISCONNECT SWITCH FOR CUI-2, PROVIDE 3 #10 & 1 #10D IN 2 1/2" IN BRANCH CIRCUIT.
- ⑤ BRANCH CIRCUIT POLE WITH UTILITY XDRS BEING USED.
- ⑥ BRANCH EXISTING SERVICE NOT BEING RE-USED.
- ⑦ BRANCH EXISTING SERVICE NOT BEING RE-USED.

ANY DEVIATION FROM THESE PLANS SHALL REQUIRE THE CONTRACTOR AND PROVIDER TO BE SUBJECT TO A REVIEW. ALL CHANGES MUST BE APPROVED BY THE CONTRACTOR AND PROVIDER. THE CONTRACTOR SHALL BE RESPONSIBLE FOR OBTAINING ALL NECESSARY PERMITS AND APPROVALS FROM THE CITY OF NEW ORLEANS AND THE STATE OF LOUISIANA. THE CONTRACTOR SHALL BE RESPONSIBLE FOR OBTAINING ALL NECESSARY PERMITS AND APPROVALS FROM THE CITY OF NEW ORLEANS AND THE STATE OF LOUISIANA. THE CONTRACTOR SHALL BE RESPONSIBLE FOR OBTAINING ALL NECESSARY PERMITS AND APPROVALS FROM THE CITY OF NEW ORLEANS AND THE STATE OF LOUISIANA.



ANALYST: 1
DESIGNER: 2
CHECKER: 3
DATE: 02/21/22



E100	ELECTRICAL SITE		<table border="1" style="width: 100%; border-collapse: collapse;"> <tr><td>PROJECT NUMBER</td><td>2000.01</td></tr> <tr><td>DATE</td><td>2022.02.11</td></tr> <tr><td>SHEET NUMBER</td><td>PERMIT</td></tr> <tr><td>SCALE</td><td>1/8" = 1'-0"</td></tr> </table>	PROJECT NUMBER	2000.01	DATE	2022.02.11	SHEET NUMBER	PERMIT	SCALE	1/8" = 1'-0"	BELLWETHER TECHNOLOGY BELLWETHER HD 4423 LASALLE STREET NEW ORLEANS, LA 70115	GOAT	GOATstudio LLC 900 Camp Street, Ste 314 New Orleans, LA 70130 504.400.7876 www.nolaGOAT.com @nolaGOATstudio
PROJECT NUMBER	2000.01													
DATE	2022.02.11													
SHEET NUMBER	PERMIT													
SCALE	1/8" = 1'-0"													

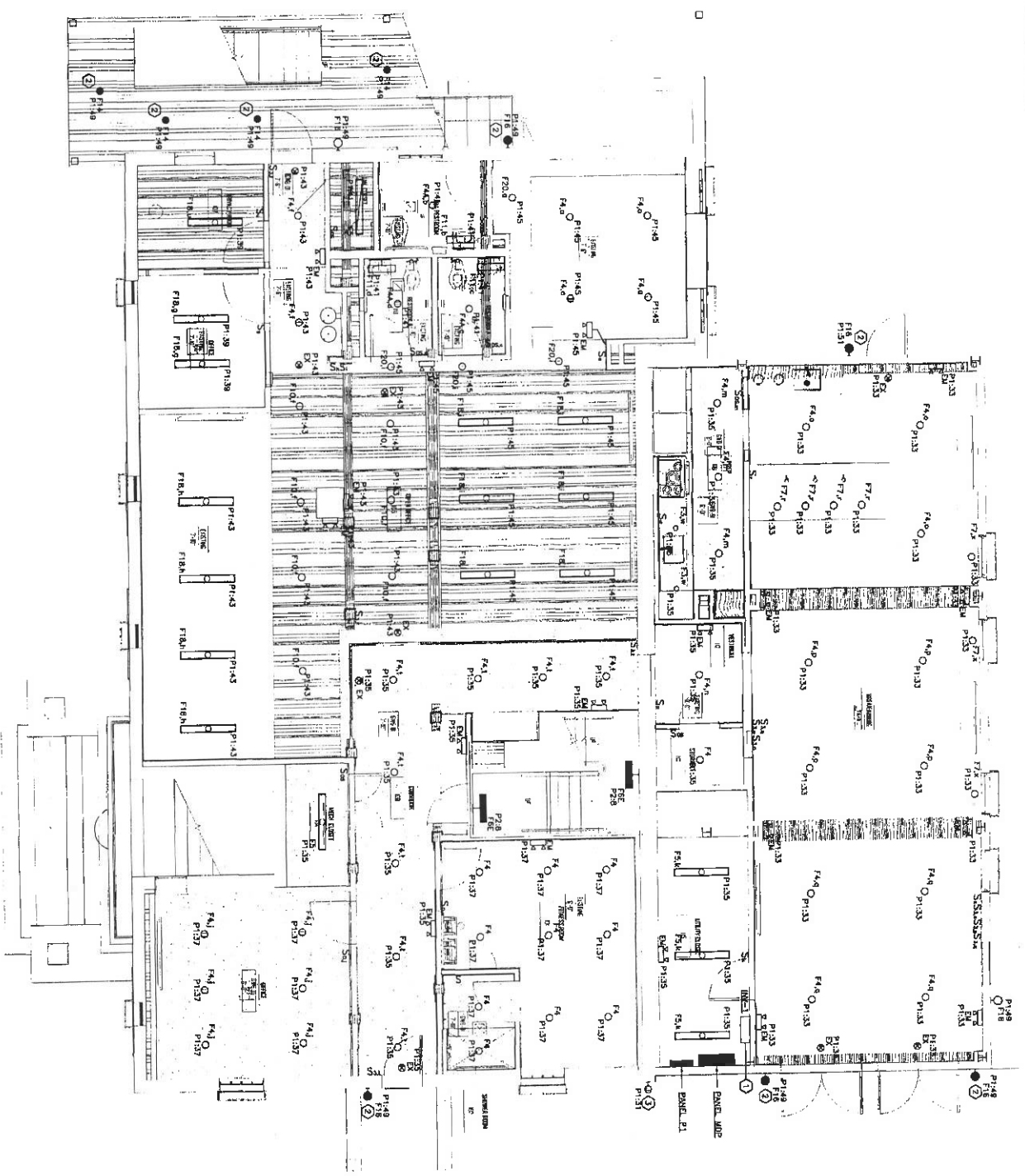

1 FIRST FLOOR LIGHTING
1/4" = 1'-0"



FOR INFORMATION FROM THESE PLANS SHALL RESOLVE THE NUMBER AND POSITION OF THE INDICATED LIGHTING FIXTURES TO THE CONTRACTOR'S BEST KNOWLEDGE AND BELIEF. THE CONTRACTOR SHALL BE RESPONSIBLE FOR VERIFYING THE LOCATION AND POSITION OF THE INDICATED LIGHTING FIXTURES TO THE CONTRACTOR'S BEST KNOWLEDGE AND BELIEF. THE CONTRACTOR SHALL BE RESPONSIBLE FOR VERIFYING THE LOCATION AND POSITION OF THE INDICATED LIGHTING FIXTURES TO THE CONTRACTOR'S BEST KNOWLEDGE AND BELIEF. THE CONTRACTOR SHALL BE RESPONSIBLE FOR VERIFYING THE LOCATION AND POSITION OF THE INDICATED LIGHTING FIXTURES TO THE CONTRACTOR'S BEST KNOWLEDGE AND BELIEF.

- GENERAL NOTES:**
- BRANCH CIRCUIT HEADRINGS SHALL BE SIZED FOR VOLTAGE DROP OF 20% LOADS.
#12 - 0'-70'
#10 - 71'-110'
#8 - 112'-200'
 - PROVIDE APPROPRIATE HARDWARE TERMINATION FOR ASSASSINATED WIRE.
 - BRANCH CIRCUITS SHALL BE ENGAGED TO THE MAIN ELECTRICAL PANEL AS REQUIRED.
 - USE THE FOLLOWING LOADINGS:
4. PROVIDE UNBROKEN HOT CONDUCTOR TO ALL EXIT SIGNS AND EMERGENCY EXIT LIGHTING FUTURE VOLTAGE SENSING CIRCUITS.
 - EMERGENCY LIGHTS SHALL BE WIRED FOR SWITCHED OPERATION BY UNDERSTANDING SET POINTS AND/OR CONTROL DEVICES.
 - PROVIDE THE FOLLOWING CONTROL WIRING POWER SYSTEMS AS PER THE SWITCHING/LOADING SCHEDULES SHOWN ON DRAWINGS.
 - WHERE OCCUPANCY/VACANCY SENSORS ARE SHOWN, CONTRACTOR'S SENSORS ARE FOR COORDINATION PURPOSES ONLY. CONTRACTOR SHALL PROVIDE ADDITIONAL SENSORS AS REQUIRED FOR SWITCHING.
 - REFER TO ARCHITECTURAL AND MECHANICAL ADDITIONAL LIGHTING INFORMATION.
- SPECIFIC NOTES:**
- REMOTE EMERGENCY LIGHTING INVERTER EQUIPMENT SHALL BE MOUNTED ON WALL.
 - ROUTE CIRCUIT FOR LIGHT FIXTURE VIA INVERTER INV-1.
 - FOR FUTURE COURTYARD LIGHTING. COORDINATE EACH LOCATION WITH ARCHITECT.



	PROJECT NAME	2000.01	BELLWETHER TECHNOLOGY BELLWETHER HQ 4423 LASALLE STREET NEW ORLEANS, LA 70115		GOATstudio LLC 900 Canal Street, Ste 314 New Orleans, LA 70130 504.400.7978 www.nolaGOAT.com @nolaGOATstudio
	DATE	2022.02.11			
	SHEET NUMBER	PERMIT			
	SCALE	1/8" = 1'-0"			
ELECTRICAL DESIGN SOLUTIONS (504) 582-1155		E200 FIRST FLOOR LIGHTING			

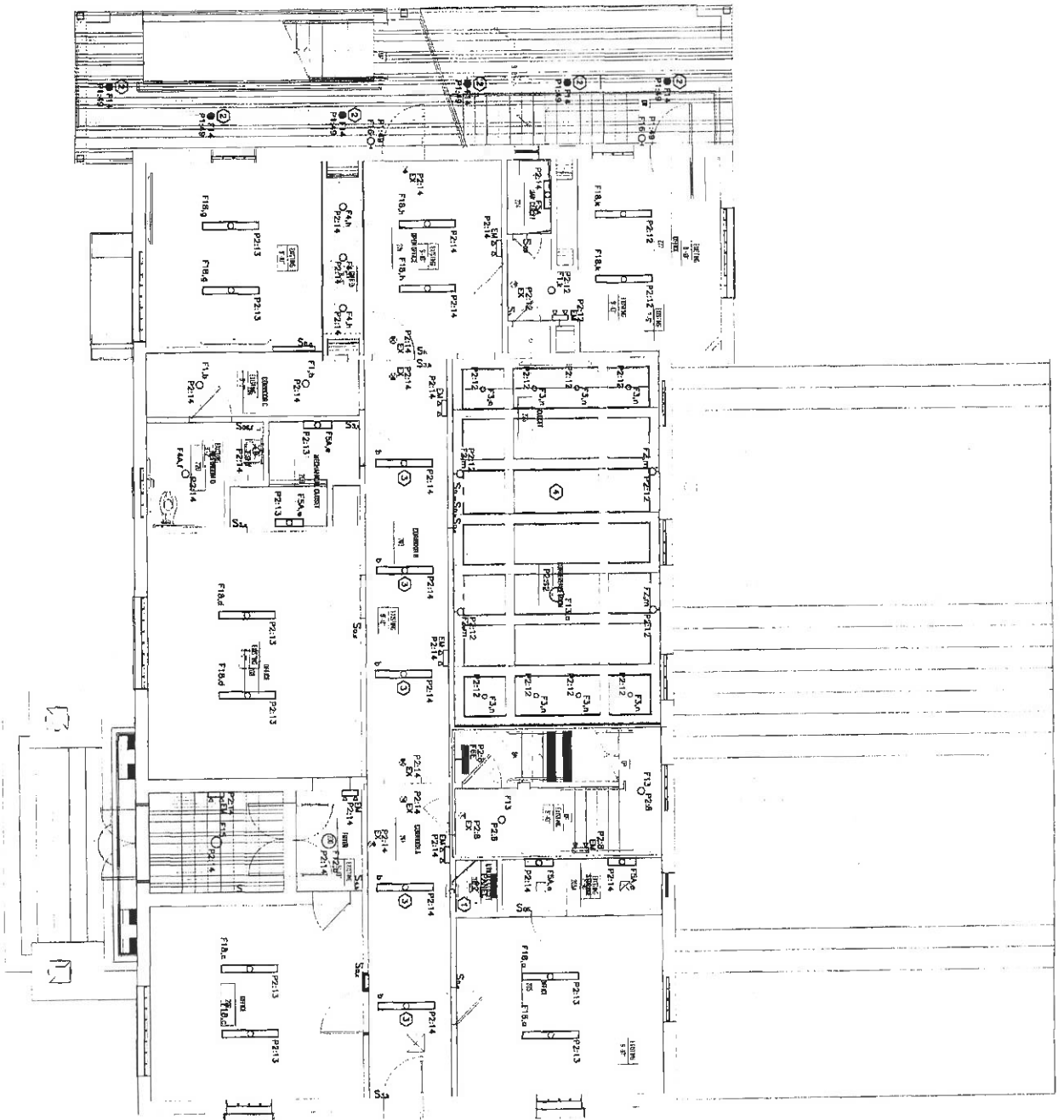

① SECOND FLOOR LIGHTING
1/8" = 1'-0"



DAVID J. ZONE
PROFESSIONAL ENGINEER
EXPIRES 12/31/2022
0228 844 MCS

ALL DIMENSIONS FROM THESE PLANS SHALL BEGONE THE INTERIOR AND APPROVED BY THE ELECTRICAL ENGINEER. THE ELECTRICAL ENGINEER HAS REVIEWED THIS PLAN AND APPROVED IT FOR THE PURPOSES OF THE ELECTRICAL CODES AND REGULATIONS. THE ELECTRICAL ENGINEER'S REVIEW IS LIMITED TO THE ELECTRICAL SYSTEMS SHOWN ON THESE PLANS AND DOES NOT INCLUDE THE MECHANICAL, PLUMBING, OR STRUCTURAL SYSTEMS. THE ELECTRICAL ENGINEER IS NOT RESPONSIBLE FOR THE DESIGN OF ANY OTHER SYSTEMS OR FOR THE PERFORMANCE OF ANY OTHER TRADES OR PROFESSIONS. THE ELECTRICAL ENGINEER'S REVIEW IS LIMITED TO THE ELECTRICAL SYSTEMS SHOWN ON THESE PLANS AND DOES NOT INCLUDE THE MECHANICAL, PLUMBING, OR STRUCTURAL SYSTEMS. THE ELECTRICAL ENGINEER IS NOT RESPONSIBLE FOR THE DESIGN OF ANY OTHER SYSTEMS OR FOR THE PERFORMANCE OF ANY OTHER TRADES OR PROFESSIONS.

- GENERAL NOTES:**
- BRANCH CIRCUIT HANDBOUGHS SHALL BE SIZED FOR VOLTAGE DROP BASED UPON THE FOLLOWING FOR #12 - 0-750
#10 - 0-750
#8 - 71-110'
#6 - 111-175'
#4 - 175-240'
#2 - 240-300'
 - PROVIDE APPROPRIATE MARKING TERMINATION FOR ASSOCIATED WIRE SIZE.
 - BRANCH CIRCUITS SHALL NOT EXCEED 3% VOLTAGE DROP - UPSIZE WIRE AS REQUIRED.
 - SEE ARCHITECTURAL DRAWINGS FOR EXACT LIGHTING FIXTURE LOCATIONS.
 - PROVIDE UNSWITCHED HOT CONDUCTOR TO ALL FUTURE VOLTAGE SENSING CIRCUITS.
 - EMERGENCY LIGHTS SHALL BE WIRED FOR SWITCHED OPERATION UNLESS NOTED OTHERWISE. EXIT SIGNS SHALL BE UNSWITCHED.
 - PROVIDE LOW VOLTAGE CONTROL WIRING, POWER SENSING, AND NOT SWAMPING/ZONING SWITCHES SHOWN ON DRAWINGS.
 - WHERE OCCUPANCY/VACANCY SENSORS ARE SHOWN, CONTRACTOR SHALL LOCATE SENSOR PER MANUFACTURER'S SUBSTITUTION FOR APPROVAL. SENSORS SHALL BE INSTALLED IN ACCORDANCE WITH THE MANUFACTURER'S INSTALLATION INSTRUCTIONS AND REQUIRED FOR FULL COVERAGE AND PREVENTION OF UNDESIRABLE SWITCHING.
 - REFER TO ARCHITECTURAL RCP SHEETS FOR ADDITIONAL LIGHTING INFORMATION.

- SPECIFIC NOTES:**
- LIGHTING CONTRACTOR FOR CONTROL OF LIGHTING CIRCUIT SHALL PROVIDE 120V CONTROL FOR CONTRACTOR FROM CIRCUIT #1148.
 - ROUTE CIRCUIT FOR LIGHT FIXTURE VIA INVERTER RAY-1.
 - REFER TO ARCHITECTURAL PLANS FOR ADDITIONAL INFORMATION.
 - PROVIDE AND INSTALL BANK PLATE TO EXISTING UN-USED J-BOX.



EDS, Inc.
3718
ELECTRICAL DESIGN SOLUTIONS
15431 BEECHWOOD
WWW.EDSINC.COM

 <p>SECOND FLOOR LIGHTING</p> <p>E201</p>	PROJECT NUMBER	2000.01	<p>BELLWETHER TECHNOLOGY</p> <p>BELLWETHER HQ</p> <p>4423 LASALLE STREET</p> <p>NEW ORLEANS, LA 70115</p>	<p>GOAT</p>	<p>GOATstudio LLC 500 Camp Street, Ste 314 New Orleans, LA 70130 504.400.7976 www.noieGOAT.com @noieGOATstudio</p>
	DATE	2022.02.11			
	ISSUE NUMBER	PERMIT			
	SCALE	1/8" = 1'-0"			

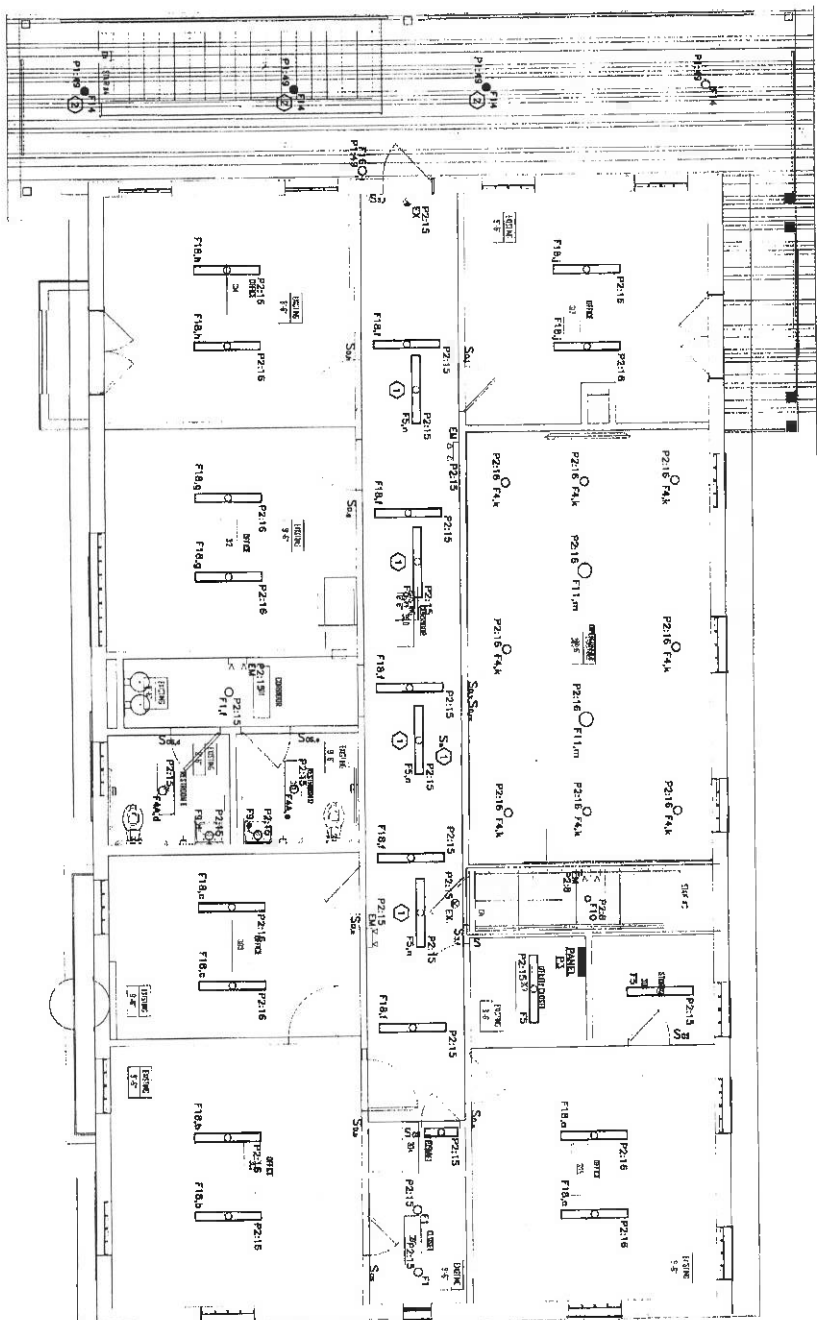

① THIRD FLOOR LIGHTING
1/8" = 1'-0"

GENERAL NOTES:

- 1. BRANCH CIRCUIT NUMBERING SHALL BE SIZED FOR 120V, 15, 20A LOADS. USE THE FOLLOWING:
 #12 - 0-70'
 #10 - 70-110'
 #8 - 111-175'
 #6 - 176'-260'
 PROVIDE APPROVED WIRE MANAGEMENT FROM ALL VERTICAL RUNS.
 PROVIDE APPROVED WIRE SIZE.
- 2. BRANCH CIRCUITS SHALL NOT EXCEED 1% VOLTAGE DROP. UPSET WIRE AS REQUIRED.
- 3. SEE APPLICABLE DRAWINGS FOR EXACT LIGHTING FIXTURE LOCATIONS.
- 4. PROVIDE UNINSULATED NOT CONDUCTIVE TO ALL EXIT SIGNS AND EMERGENCY GENESIS LIGHTING FIXTURE VOLTAGE SENSING CIRCUITS.
- 5. EMERGENCY LIGHTS SHALL BE WIRED FOR EMERGENCY STATION. UNLESS NOTED OTHERWISE, EMERGENCY LIGHTS SHALL BE WIRING TO THE MAIN PANEL.
- 6. PROVIDE LOW VOLTAGE CONTROL WIRING. POWER PROVIDE ETL TO INDUSTRY CONTROL SYSTEM AS PER THE SWITCHING/ZONING SCHEDULES SHOWN ON DRAWINGS.
- 7. WHERE OCCUPANCY/AWAKE SENSORS ARE INSTALLED, OCCUPANCY/AWAKE SENSORS ARE TO BE WIRING TO THE MAIN PANEL. PROVIDE ADDITIONAL SENSORS AS REQUIRED FOR ALL CORRIDORS AND PRECINCTS PER THE SWITCHING/ZONING SCHEDULES SHOWN ON DRAWINGS.
- 8. REFER TO APPLICABLE RFP SHEETS FOR ADDITIONAL LIGHTING INFORMATION.

SPECIFIC NOTES:

- ① LOCATED IN ATTIC.
- ② ROUTE CIRCUIT FOR LIGHT FIXTURE VIA INVERTER INV-1.

ALL INFORMATION FROM THESE RECORDS AND RECORDS OF OTHERS AND SHALL BE HELD TO BE TRUTHFUL AND ACCURATE. THE ENGINEER HAS CONDUCTED A VISUAL INSPECTION OF THE PROJECT AND HAS FOUND THE RECORDS TO BE CORRECT AND ACCURATE. THE ENGINEER HAS NOT CONDUCTED AN ELECTRICAL SURVEY AND THEREFORE CANNOT GUARANTEE THE ACCURACY OF THE ELECTRICAL INFORMATION SHOWN HEREON. THE ENGINEER HAS NOT CONDUCTED A VISUAL INSPECTION OF THE RECORDS AND THEREFORE CANNOT GUARANTEE THE ACCURACY OF THE INFORMATION SHOWN HEREON. THE ENGINEER HAS NOT CONDUCTED A VISUAL INSPECTION OF THE RECORDS AND THEREFORE CANNOT GUARANTEE THE ACCURACY OF THE INFORMATION SHOWN HEREON.



PROFESSIONAL ENGINEER
 BRYAN J. COOPER, No. 10372
 GEORGETOWN, LA 70242



GOATstudio LLC
 600 Camp Street, Ste 314
 New Orleans, LA 70130
 504.409.7976
 www.nolaGOAT.com
 @nolaGOATstudio



BELLWETHER TECHNOLOGY
 BELLWETHER HQ
 4423 LASALLE STREET
 NEW ORLEANS, LA 70115

PROJECT NUMBER	2000.01
DATE	2022.02.11
SHEET NUMBER	PERMIT
TITLE	1/8" = 1'-0"



THIRD FLOOR
 LIGHTING

E202

1340 Poydras Street, 4th Floor
New Orleans, Louisiana 70112



Land Records Division
Telephone (504) 407-0005

Chelsey Richard Napoleon
Clerk of Court and Ex-Officio Recorder
Parish of Orleans

DOCUMENT RECORDATION INFORMATION

Instrument Number: 2022-31875

Recording Date: 8/11/2022 09:56:03 AM

Document Type: APPROVED ZONING PLANS

Addtl Titles Doc Types:

Conveyance Instrument Number: 715369

Filed by: PETER SPERA
900 CAMP ST
STE 314
NEW ORLEANS LA 70130

THIS PAGE IS RECORDED AS PART OF YOUR DOCUMENT AND
SHOULD BE RETAINED WITH ANY COPIES.



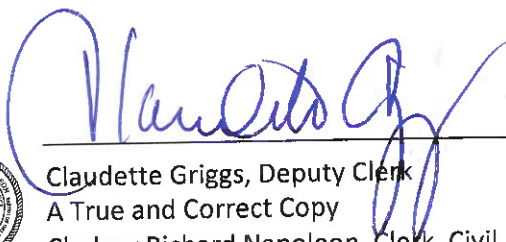

Claudette Griggs, Deputy Clerk
A True and Correct Copy
Chelsey Richard Napoleon, Clerk, Civil District Court