

All repair/replace work shall match existing in material, dimension, size, profile, exposure, relief, detail, shape, configuration, type and operation unless otherwise specified.

All work in preparation for opaque painting.

# WINDOW DETAIL

**WINDOWS MUST BE RECESS MOUNTED INTO THE OPENING**

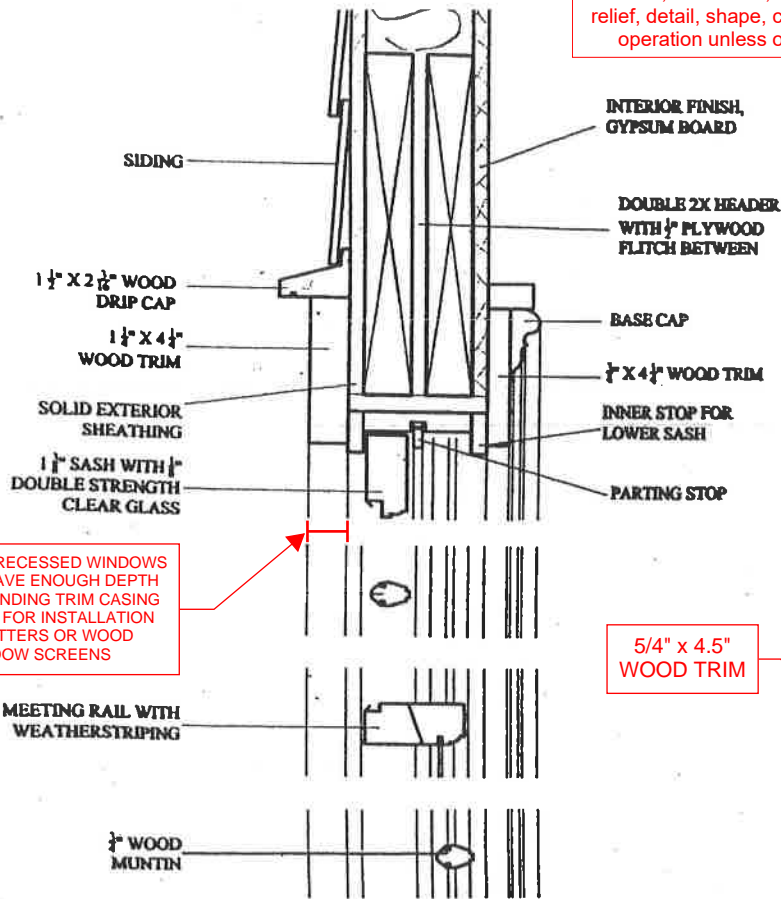

PROPERLY RECESSED WINDOWS SHOULD HAVE ENOUGH DEPTH IN SURROUNDING TRIM CASING TO ALLOW FOR INSTALLATION OF SHUTTERS OR WOOD WINDOW SCREENS

5/4" x 4.5" WOOD TRIM

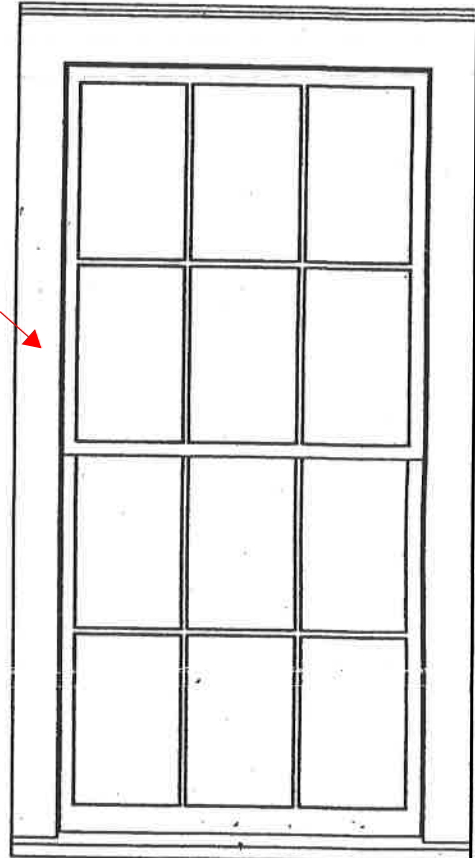

FACE OF SILL SHOULD BE PARALLEL TO WALL

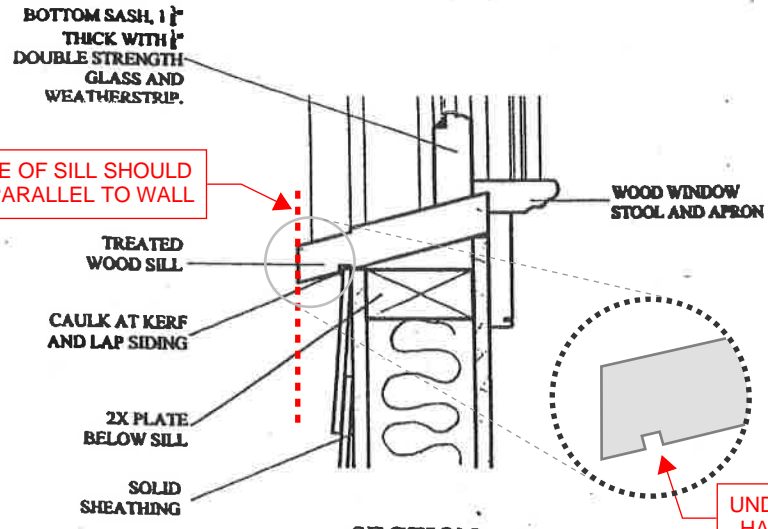

UNDERSIDE OF SILL SHOULD HAVE A ROUTED DRIP LINE

SECTION  
3" = 1'

EXTERIOR ELEVATION  
1 1/2" = 1'

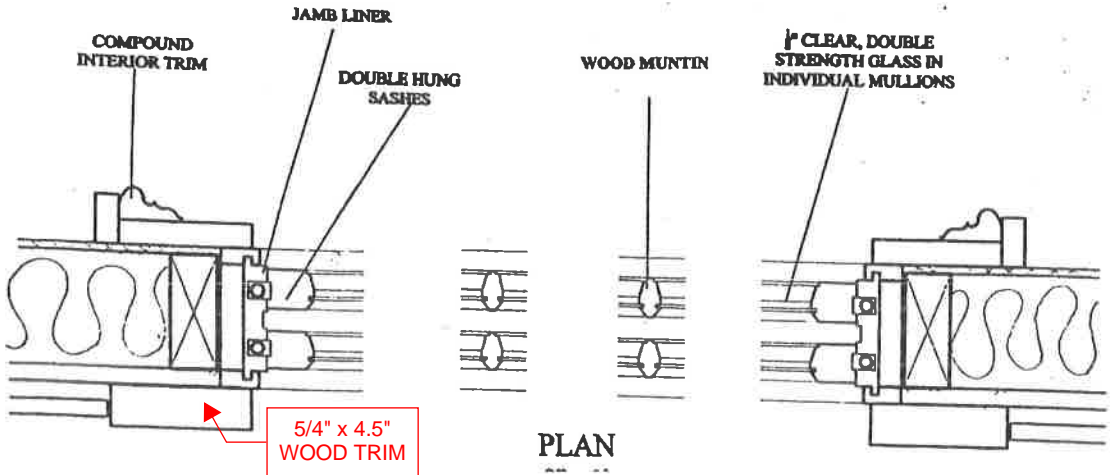

PLAN