

NOTES:

- ALL DIMENSIONS TO BE VERIFIED IN FIELD.
- PATCH AND REPAIR EXISTING EXTERIOR SURFACE AND PREPARE SURFACE FOR PAINTING..
- ~~PROVIDE AND INSTALL INTERIOR SECURITY SHUTTERS AS DIRECTED BY THE APPLICANT AND NORA.~~

GC Note:

No interior shutters

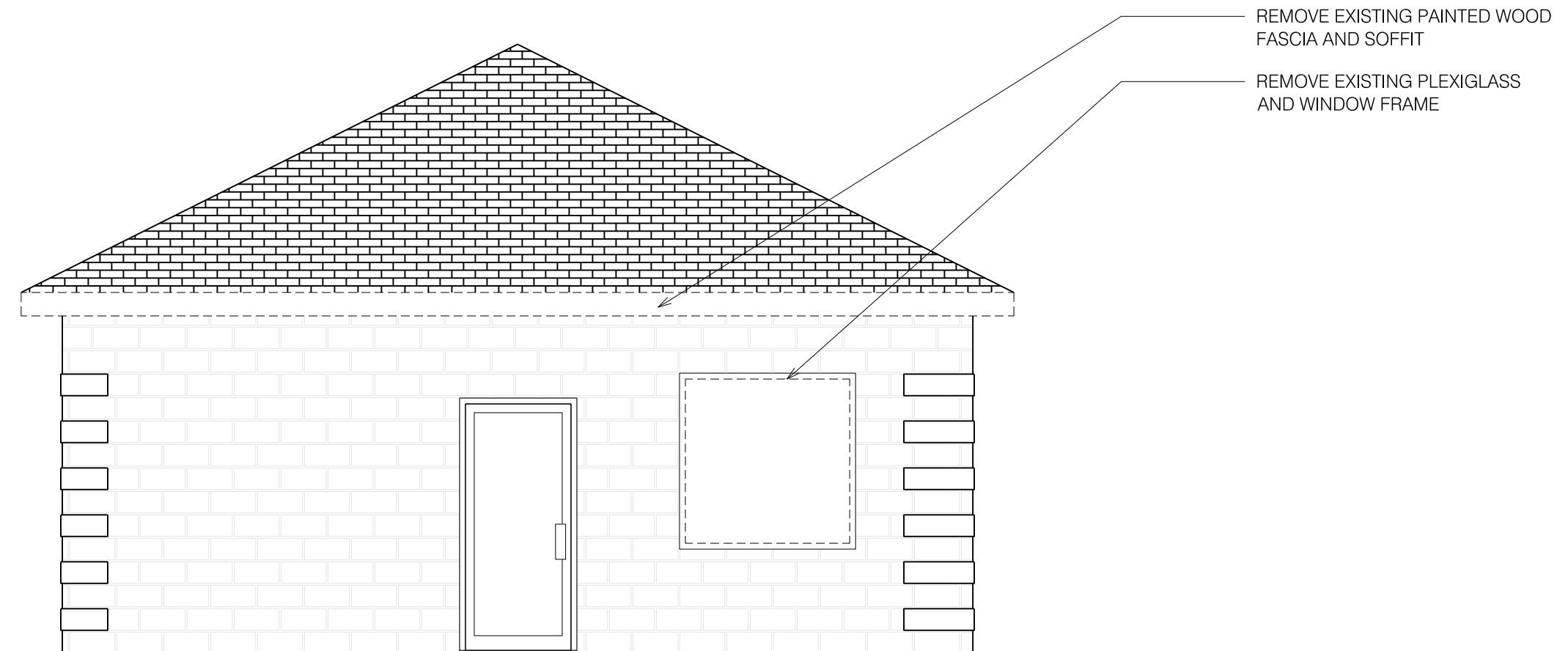

1 EXISTING/REMOVALS ELEVATION - EAST
1/4" = 1'-0"

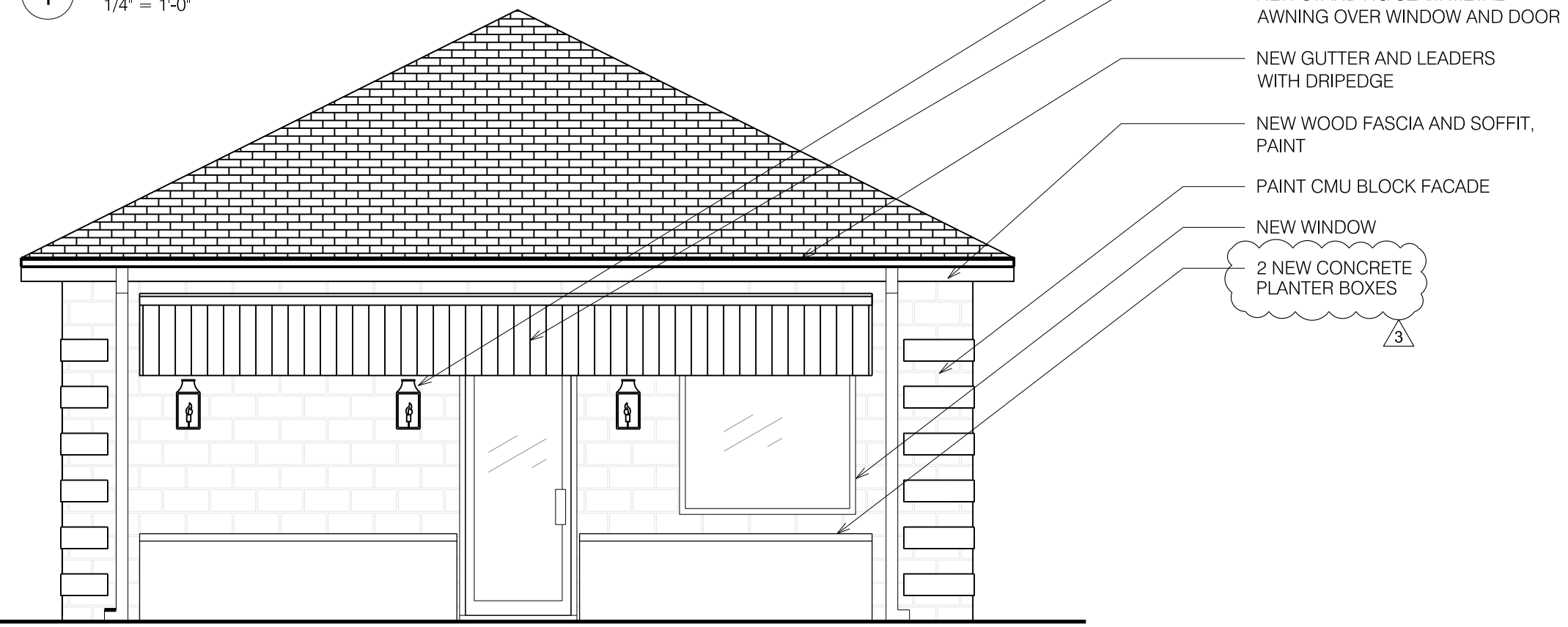

2 PROPOSED ELEVATION - EAST
1/4" = 1'-0"

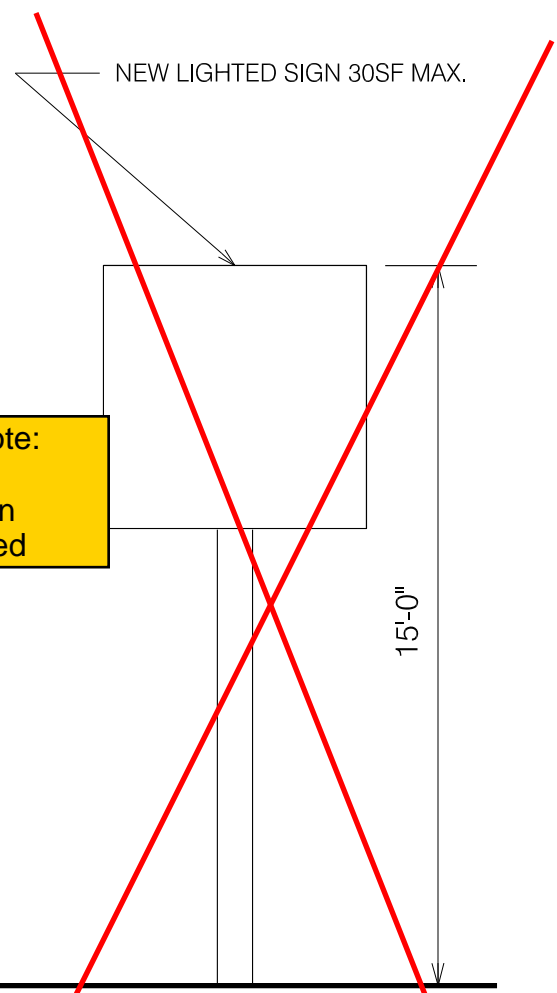

~~**3** PROPOSED SIGN
1/4" = 1'-0"~~



New Orleans Redevelopment Authority
1409 Oretha Castle Haley Blvd.
New Orleans, LA 70113
Tel. 504.659.4400

Modus Inc. Architects and Planners
2300 Marengo Street
New Orleans, LA 70115
Tel. 504.527.5339

Proposed Facade Improvements for:
3611 GENERAL MEYER AVE.
New Orleans, LA 70114

These concept design drawings are intended for use by the Facade RENEW Review Committee. They are not to be used for construction.

Issued For:	Date:
APPLICANT REVIEW	12/1/2021
1 REVISION 1	12/10/2021
2 REVISION 2	12/15/2021
3 REVISION 3	01/10/2022

Drawn By: G. Sauer

EXISTING/REMOVALS
PROPOSED
ELEVATIONS

Sheet No.:

A.0