

**NO CHANGES TO THE PRIMARY (FRONT FACING) FACADE IS ALLOWED UNDER THIS CERTIFICATE.**

**K CROCKETT DESIGNS, LLC**  
<http://www.kcrockettdesigns.com>  
 3100 BEHRMAN HWY.  
 NEW ORLEANS, LA 70114

THESE PLANS ARE THE SOLE PROPERTY OF K CROCKETT DESIGNS, LLC. ALL RIGHTS ARE RESERVED BY THE ENGINEER AND USE OF THESE PLANS FOR CONSTRUCTION PURPOSES, OR FOR REPRODUCTION THEREOF, IN WHOLE OR IN PART, IS FORBIDDEN WITHOUT COMPENSATION TO AND WRITTEN PERMISSION FROM THE ENGINEER

EVERY EFFORT HAS BEEN MADE TO INSURE THE ACCURACY AND CORRECTNESS OF THESE DRAWINGS. IT IS THE RESPONSIBILITY OF THE CONTRACTOR TO RE-CHECK THESE PLANS FOR ACCURACY OR ERROR. ANY DISCREPANCY SHOULD BE REPORTED FOR CORRECTION PRIOR TO BEGINNING CONSTRUCTION.

**OVERALL HEIGHT AND PITCH OF ROOF TO MATCH EXISTING.**

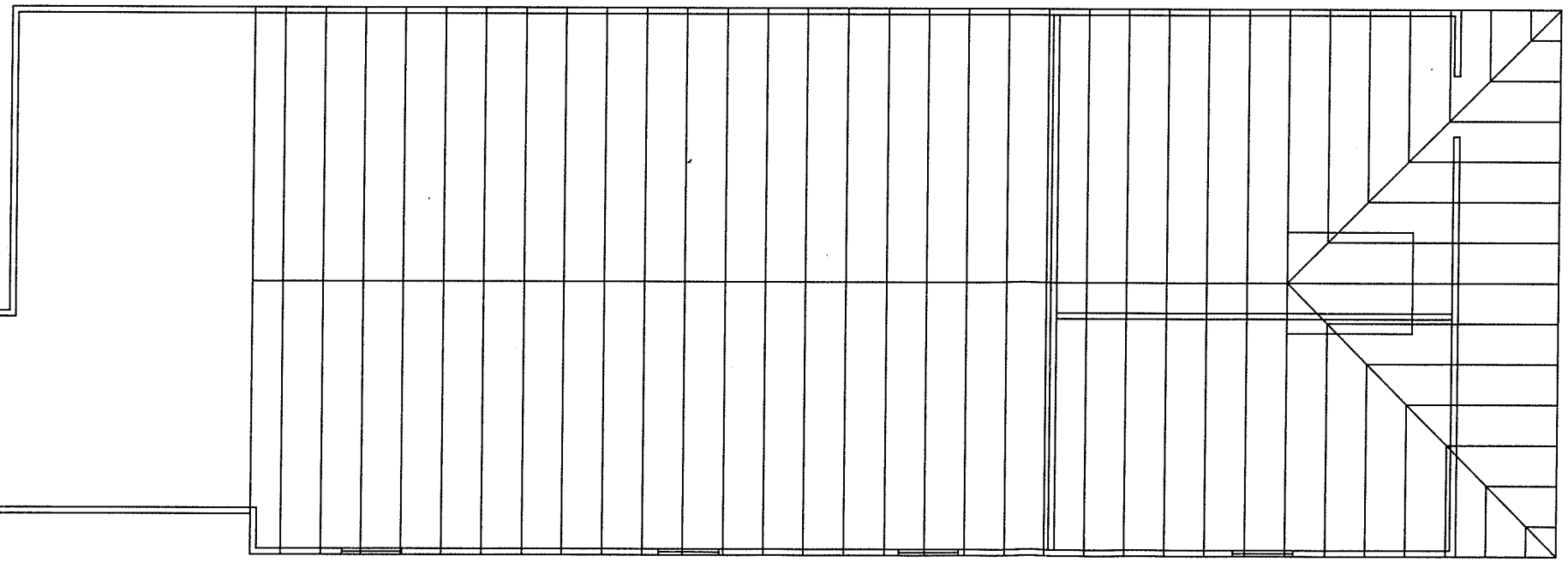

General Notes

# ROOF AND FLOOR PLAN

No.	Revision/Issue	Date

Firm Name and Address  
 KENNON C. CROCKETT, P.E.  
 P.O. BOX 6231  
 NEW ORLEANS, LA 70174  
 504-338-8571

Project Name and Address  
 ARTHUR LAUGAND  
 2716 DNZAGA ST.  
 NEW ORLEANS, LA 70119

Project	Sheet
Date	A1.1
Scale	1/8" = 1'

