

**DEPARTMENT OF SAFETY & PERMITS  
CITY OF NEW ORLEANS**

PERMIT NO: \_\_\_\_\_ DATE: \_\_\_\_\_

ADDRESS: 3526 GIBSON STREET SUBDIVISION: None

DISTRICT: THIRD SQUARE: 2316 LOTS: 13

| COMMUNITY NUMBER | PANEL NUMBER | SUFFIX | DATE OF FIRM INDEX | FIRM ZONE | BASE FLOOD ELEVATION (BFE) | FREEBOARD (ADD 1FT FOR A AND V ZONES) |
|------------------|--------------|--------|--------------------|-----------|----------------------------|---------------------------------------|
| 225 203          | 0227         | F      | 9/30/2016          | X         | NONE N.A.V.D               | +1ft = _____                          |

**MINIMUM FLOOR ELEVATION:**

\_\_\_\_\_ N.A.V.D.  
\*\*\*\*\*

**FOR V - ZONES ONLY:**

\_\_\_\_\_ N.A.V.D.  
(ELEVATION OF BOTTOM OF LOWEST HORIZONTAL STRUCTURAL MEMBER)

IN ADDITION TO THE FEMA ELEVATIONS, THE FOLLOWING CONDITIONS MUST ALSO BE MET:

- A. TOP OF SLABS ON GRADE OR FILL MUST BE AT LEAST 36" ABOVE THE HIGHEST POINT OF CURB IN FRONT OF THE LOT OR SITE.
- B. PIER CONSTRUCTION: TOP OF PIERS (UNDERSIDE OF SILLS) MUST HAVE AT LEAST 18" CLEARANCE BENEATH THE STRUCTURE. IN ADDITION, THE LOWEST FLOOR MUST BE AT LEAST 36" ABOVE THE HIGHEST POINT OF CURB IN FRONT OF THE LOT OR SITE. (IF NO CURB, USE CENTERLINE OF STREET)
- C. ALL MECHANICAL OR PLUMBING EQUIPMENT SERVICING THE BUILDING MUST BE LOCATED AT OR ABOVE THE REQUIRED FLOOR ELEVATION.
- D. SLABS FOR ATTACHED GARAGES MUST BE AT THE REQUIRED FLOOR ELEVATION OR BE CONSTRUCTED OF WATER-RESISTANT MATERIALS WITH PROPER VENTING IN 2 WALLS.
- E. DETACHED GARAGES WITH PLUMBING MUST BE AT THE REQUIRED FLOOR ELEVATION.
- F. CONSTRUCTION BENCHMARK MUST BE SET AT REQUIRED MINIMUM FLOOR ELEVATION OR GREATER. (ADD 1 FOOT FOR A & V-ZONES)

APPROVED FOR CITY BY: \_\_\_\_\_

**1. CERTIFICATE OF CONSTRUCTION BENCHMARK**

EXISTING HIGHEST TOP OF CURB ELEVATION -2.58 N.A.V.D.  
 EXISTING HIGHEST CENTERLINE OF STREET \_\_\_\_\_ N.A.V.D.  
 EXISTING LOT ELEVATIONS (PROPERTY CORNERS OR EDGE)  
 FRONT (RIGHT) -2.03 N.A.V.D. FRONT (LEFT) -2.03 N.A.V.D.  
 REAR (RIGHT) -1.73 N.A.V.D. REAR (LEFT) -1.53 N.A.V.D.  
 OTHER \_\_\_\_\_ N.A.V.D.

|  |
|--|
| <small>FOR PERMIT OFFICE USE ONLY</small><br>ADD 3ft to curb, if no curb use the centerline of street<br>_____ + 3ft = _____ |
|--|

DESCRIBE \_\_\_\_\_  
 DESCRIPTION OF CONSTRUCTION BENCHMARK: MAIL SET IN POWER POLE ACROSS THE STREET  
 ELEVATION OF CONSTRUCTION BENCHMARK: 0.50 N.A.V.D. (SEE NOTE F.)  
 REFERENCE BENCHMARK USED TO ESTABLISH CONSTRUCTION BENCHMARK: ALCO  
 ELEVATION OF REFERENCE BENCHMARK: 5.80 N.A.V.D.

SIGNATURE: \_\_\_\_\_ DATE: 7/26/2022  
 (LA. REGISTERED PROFESSIONAL LAND SURVEYOR OR CIVIL ENGINEER)



**2. CERTIFICATE OF TOP OF FORM OR TOP OF PIER ELEVATION**

(To be submitted before pouring concrete for slab construction or framing floor for pier construction)

AS BUILT ELEVATIONS: FORM \_\_\_\_\_ N.A.V.D. PIER \_\_\_\_\_ N.A.V.D.

**PIER CONSTRUCTION:**

ALL FRAMING MATERIALS BELOW THE MINIMUM FLOOR ELEVATION (B.F.E.) MUST BE CONSTRUCTED WITH WATER-RESISTANT MATERIALS AND THE FIRST FLOOR MUST BE AT OR ABOVE THE MINIMUM FLOOR ELEVATION (B.F.E.).

**V ZONES ONLY:**

BOTTOM OF LOWEST HORIZONTAL STRUCTURAL MEMBER \_\_\_\_\_ N.A.V.D.

(Must be submitted before framing begins)

IN V ZONES, ALL ENCLOSURES BELOW THE B.F.E. MUST BE DESIGNED WITH BREAK-AWAY WALLS CONSTRUCTION.

SIGNATURE : \_\_\_\_\_ DATE: \_\_\_\_\_  
 (LA. REGISTERED PROFESSIONAL LAND SURVEYOR OR CIVIL ENGINEER) (SEAL)

**3. FILLING, GRADING, DRAINAGE, SIDEWALK AND DRIVEWAY CERTIFICATION AND AFFIDAVIT**  
 (To be submitted before Use & Occupancy Certificate can be issued)

THIS WILL CONFIRM THAT ALL FILLING, GRADING, DRAINAGE, SIDEWALKS AND DRIVEWAYS HAVE MET THE REQUIREMENTS OF THE APPLICABLE SECTIONS OF THE CODE OF THE CITY OF NEW ORLEANS.

OWNER: \_\_\_\_\_ DATE: \_\_\_\_\_

APPLICANT: \_\_\_\_\_ DATE: \_\_\_\_\_ (NOTARY)

OR  
 IS LOT PROPERLY FILLED TO GRADE? YES NO

- (minimum lot slope, rear to front, 1 inch every 20 feet)
- ARE SIDEWALKS PROPERLY INSTALLED? YES NO
- ARE DRIVEWAYS PROPERLY INSTALLED? YES NO
- ARE RETAINING WALLS REQUIRED? YES NO
- (if yes, then on which side(s)) RIGHT LEFT REAR
- ARE EQUIPMENT SLABS, SUCH AS A/C COMPRESSORS, AT MINIMUM FLOOR ELEVATION? YES NO
- DO ATTACHED GARAGES IN A-ZONES, THAT ARE BELOW MINIMUM FLOOR ELEVATION, HAVE PROPER VENTING AND WATERPROOFING? YES NO N/A

SIGNATURE: \_\_\_\_\_ DATE: \_\_\_\_\_ (SEAL)  
 (LA. REGISTERED PROFESSIONAL CIVIL ENGINEER)



SQ. NO. 2316 ORLEANS PARISH  
 THIRD DISTRICT NEW ORLEANS, LA  
 (Lot 13)



DUPLESSIS ST. SIDE

LAFRENIERE ST. SIDE

SERE ST.

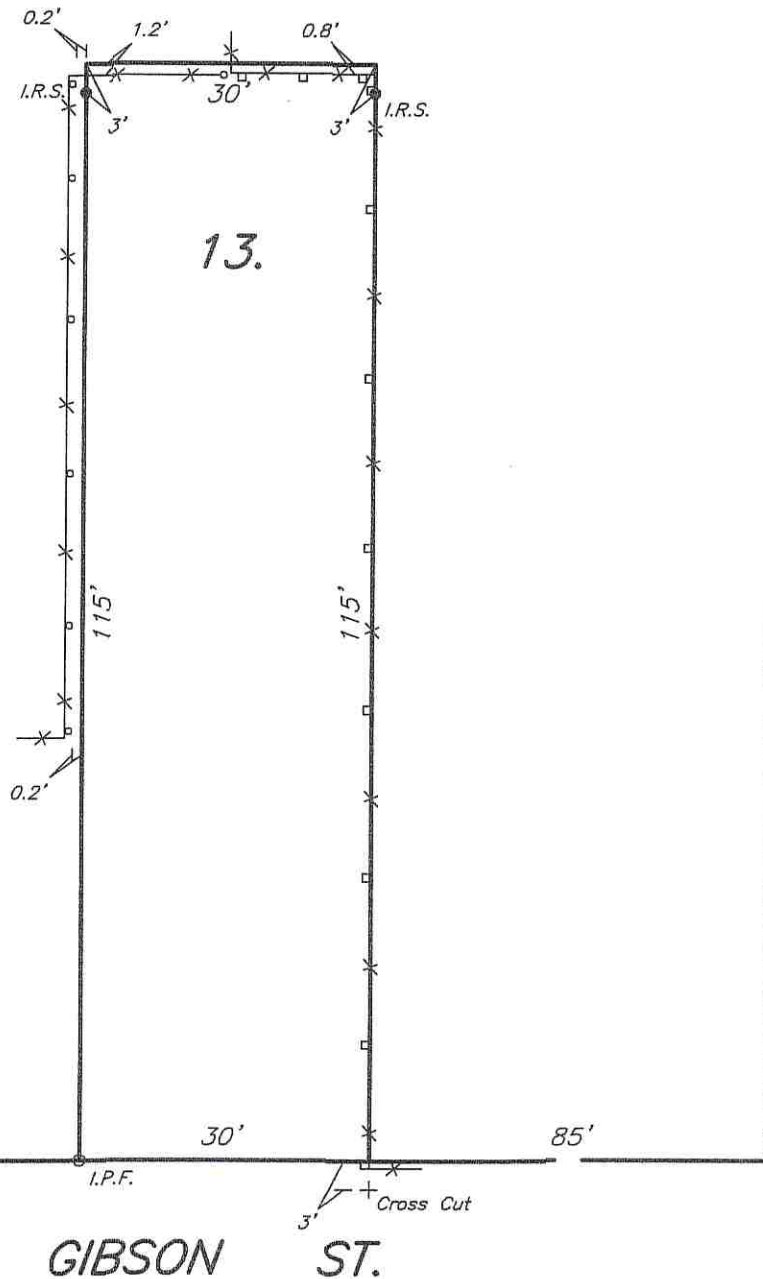

- Legend:
- I.R.S. 1/2" Iron Rod Set
  - I.R.F. 1/2" Iron Rod Found
  - o I.P.F. 1/2" Iron Pipe Found
  - x — Fence

THE SERVITUDES AND RESTRICTIONS SHOWN ON THIS SURVEY ARE LIMITED TO THOSE SET FORTH IN DESCRIPTION FURNISHED US AND THERE IS NO REPRESENTATION THAT ALL APPLICABLE SERVITUDES AND RESTRICTIONS ARE SHOWN HEREON. THE SURVEYOR HAS MADE NO TITLE SEARCH OR PUBLIC RECORD SEARCH IN COMPILING THE DATA FOR THIS SURVEY.

Note:  
 Improvements may not be to scale or clear.  
 The dimensions shown prevail over scale.

All lot angles 90° as per plan or sub.

Date: July 26, 2022

This plat represents an actual ground survey made by me or under my direct supervision and control and meets the requirements for the Standards of Practice for Boundary Surveys as found in Louisiana Administrative Code Chapter 29 for a Class "C" survey.  
 Made at the request of Ducar Real Estate Investments.

Gilbert, Kelly & Couturie, Inc., Professional Land Surveying  
 2121 N. Causeway Blvd., Metairie LA 70001 (504) 836-2121

