

Number of Fixtures	Kind & Type of Fixtures	Size & Type of Trap	Vent Size	Waste Size
4	Water Closets	3	3	3
4	Bath Tubs	2	2	2
4	Lavatories (Wash Basins)	2	2	2
	Showers			
	Urinals (Pedestal Type)			
	Urinals (Trough Type)			
	Urinals (Stall Type)			
2	Kitchen Sinks	2	2	2
	Dish Washers			
	Garbage Disposals			
	S. Sinks			
	Laundry Trays			
2	Automatic Washing Machines	2	2	2
	Grease Trap			
	Catch Basin			
	Hub Drains			
	Floor Drains			
	Bar Sinks & Soda Fountains			
	Drinking Fountains			
	Refrigerator Waste			
	Water Softeners			
2	Air Conditioners	1 1/2	2	2
	Lawn Sprinkler System			
	Water Supply (Special)			
18				

Disposal will be by Public Sewer  
 { Other \_\_\_\_\_

Soil pipe & fittings will be PVC  
 Underground sewer will be existing  
 Number of Fixture openings 18

Size of water supply will be 3/4 - 1/2  
 { Copper \_\_\_\_\_ Iron \_\_\_\_\_  
 { Other 3/4 - 1/2 PEX Brass \_\_\_\_\_

Water will be protected by Air Gap

Building will be used as Detention having { \_\_\_\_\_ Floors  
 (Describe Building) \_\_\_\_\_ Liv. Units  
 \_\_\_\_\_ Persons

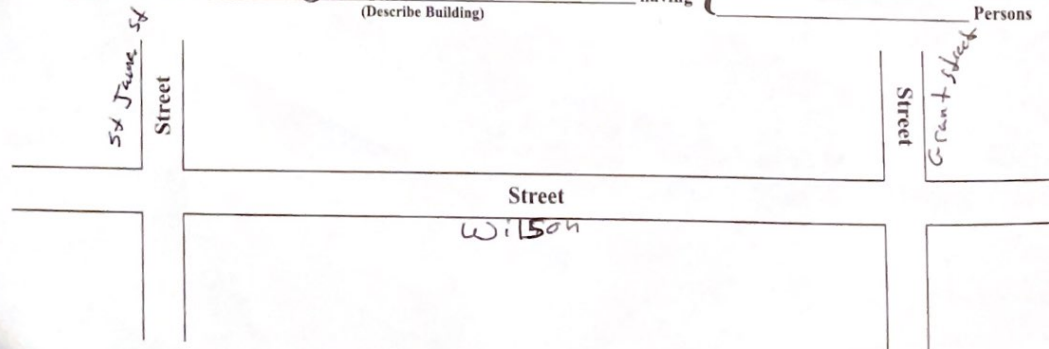

## PLAN

On this page draw a sketch of the plumbing (not necessarily to scale), showing as nearly as possible the relative position of the fixtures. In elevation show the floor of the house, and upon which floor each fixture is placed. Specify the length, size, weight or quality and grade of all soil waste or ventilating pipes, and such description as is not clearly set forth in the preceding list. Plot plans or blue prints showing underground pipe lines and arrangement of fixtures shall be attached to and become part of the application, affording sufficient and definite information. New pipe, fittings, and fixtures must be shown in BLACK. Old pipe, fittings and fixtures must be shown in RED.

APPROVED

maevans , 9/9/2022 ,1:08:31 PM

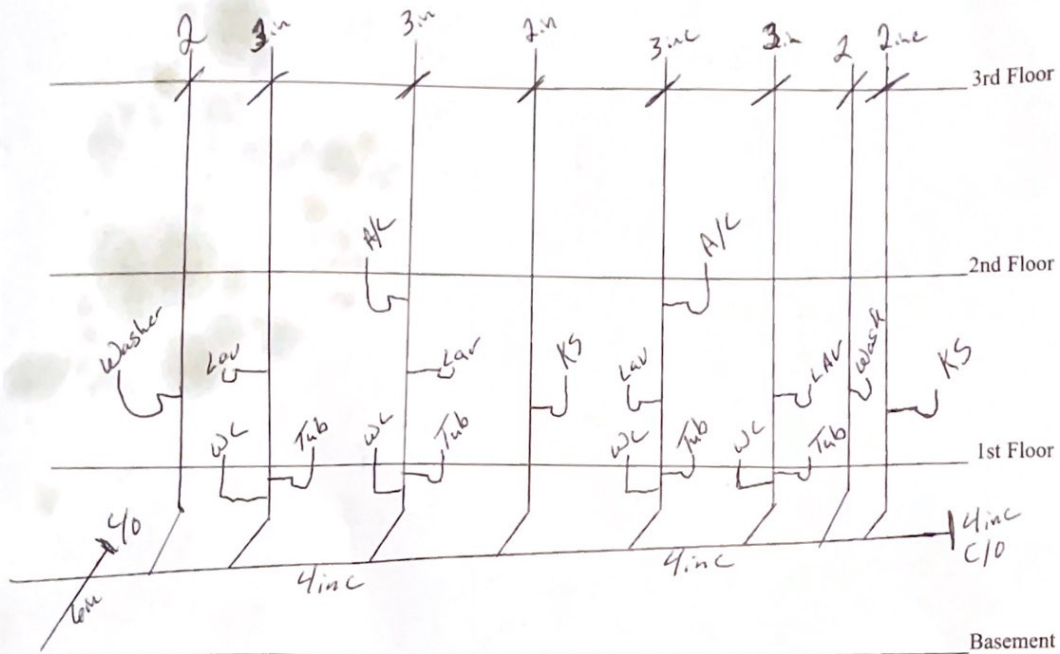

## PERMIT

Plans and specifications above indicated are approved and permission is hereby granted to do the above indicated plumbing under the provisions of Section 2.7 of the Plumbing Rules and Regulations.

PERMIT ISSUED \_\_\_\_\_ 20 \_\_\_\_\_

Approved \_\_\_\_\_  
Supervisor of Plumbing