

# NEW RESIDENCE

4445 CAMELOT DRIVE  
NEW ORLEANS, LOUISIANA

## INDEX OF DRAWINGS:

- A-1 SITE PLAN, FLOOR PLAN
- A-2 ELEVATIONS
- A-3 FOUNDATION PLAN
- A-4 ELECTRICAL PLAN

## SQUARE FOOTAGE

FIRST FLOOR LIVING	1,584
FRONT PORCH	180
PATIO	200
TOTAL LIVING AREA	1,584 SF.
TOTAL BUILDING AREA	1,964 SF.

## GENERAL NOTES:

- ATTIC VENTILATION WILL BE PROVIDED TO MEET THE REQUIREMENTS OF 2015 IRC SEC. R806
- TERMITE PROTECTION WILL BE PROVIDED TO MEET THE REQUIREMENTS OF 2015 IRC SEC. R320
- WIND BORNE DEBRIS PROTECTION FOR WINDOWS WILL BE PROVIDED TO MEET THE REQUIREMENTS OF 2015 IRC SEC. R301.2.1.2
- SMOKE DETECTORS WILL BE PROVIDED TO MEET THE REQUIREMENTS OF 2015 IRC SEC. R313.
- CONTRACTOR TO SIZE AC AND ELEC REQUIREMENTS.
- PROJECT IS DESIGNED TO COMPLY WITH THE REQUIREMENTS OF 2015 IRC 130 MPH, 100 YR. WIND SPEED BASED ON THE ATC, ASCE 7-10

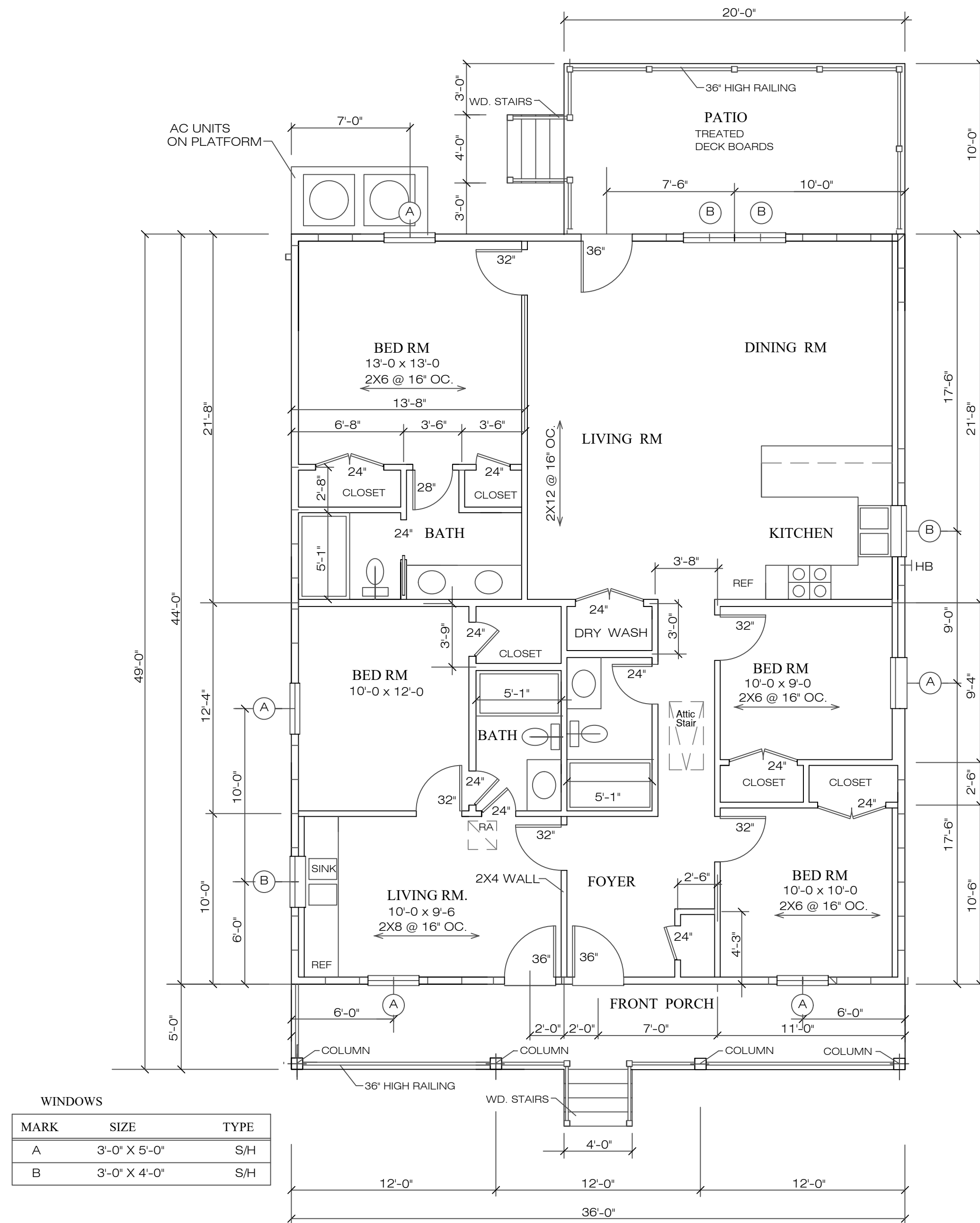

WINDOWS		
MARK	SIZE	TYPE
A	3'-0" X 5'-0"	S/H
B	3'-0" X 4'-0"	S/H

1,584 SF. LIVING AREA

FIRST FLOOR

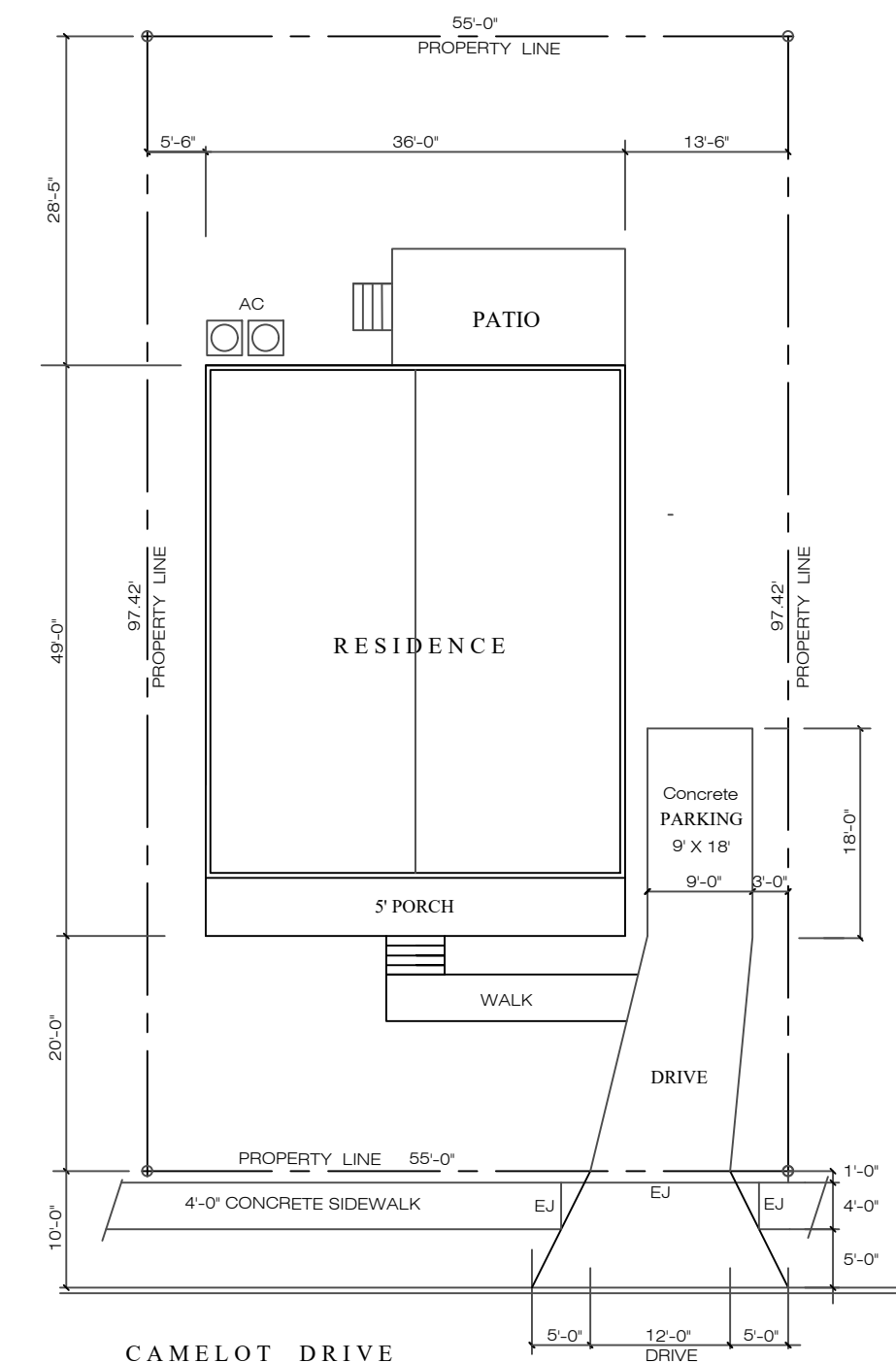
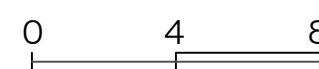

SITE PLAN



RATLIFF ARCHITECTS

800 MARINER'S PLAZA DRIVE  
MANDEVILLE, LOUISIANA  
(985) 626-5236



NEW RESIDENCE

4445 CAMELOT DRIVE  
NEW ORLEANS, LOUISIANA

JULY 20, 2022

JOB # 14-22

SHEET:

A-1

1 OF 4

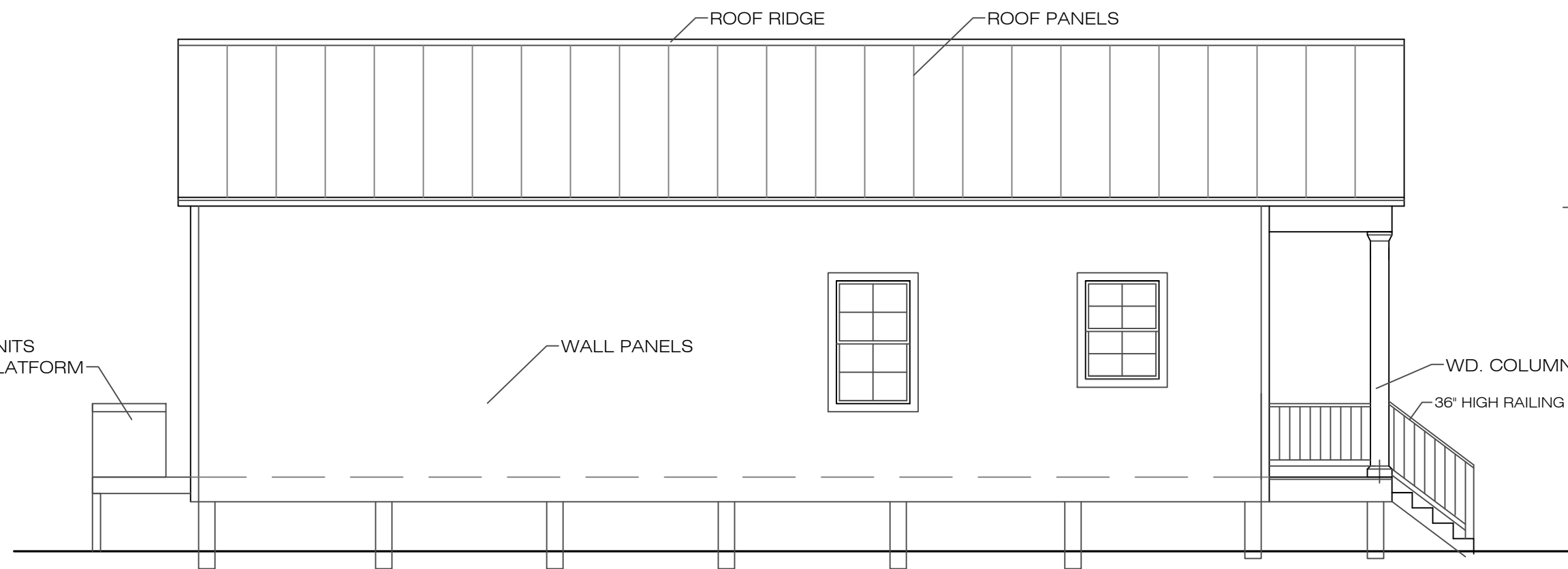
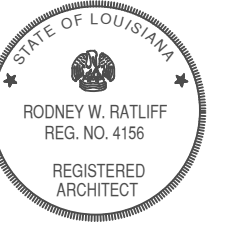

SIDE ELEVATION



FRONT ELEVATION

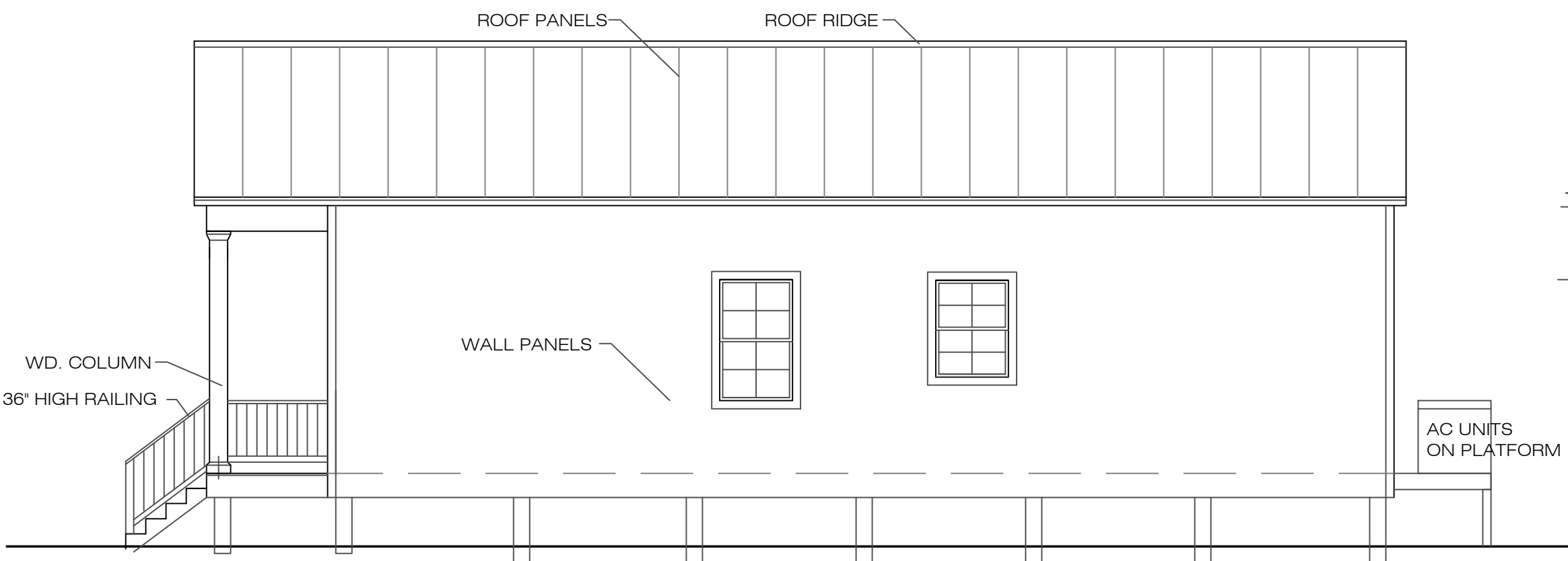

SIDE ELEVATION

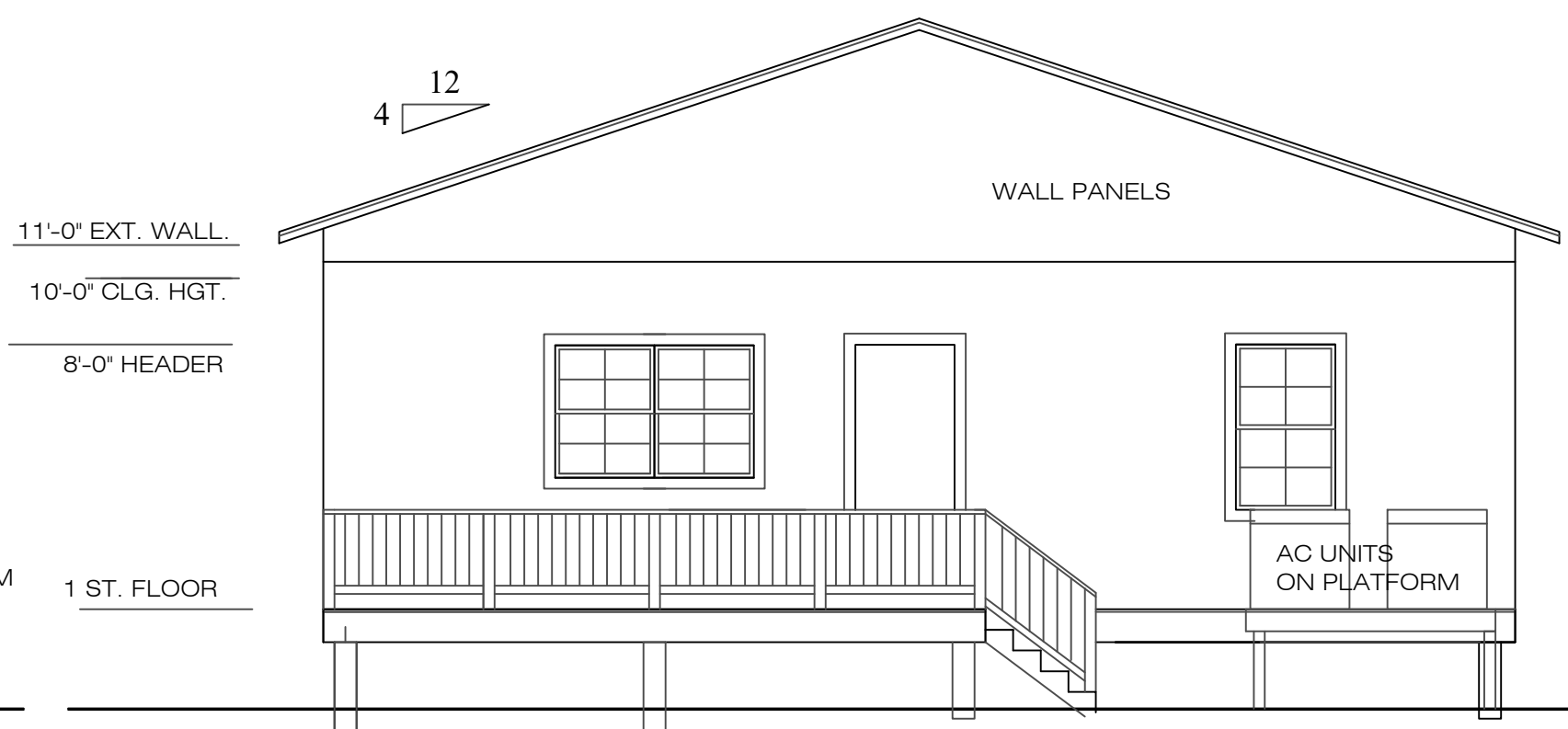

BACK ELEVATION

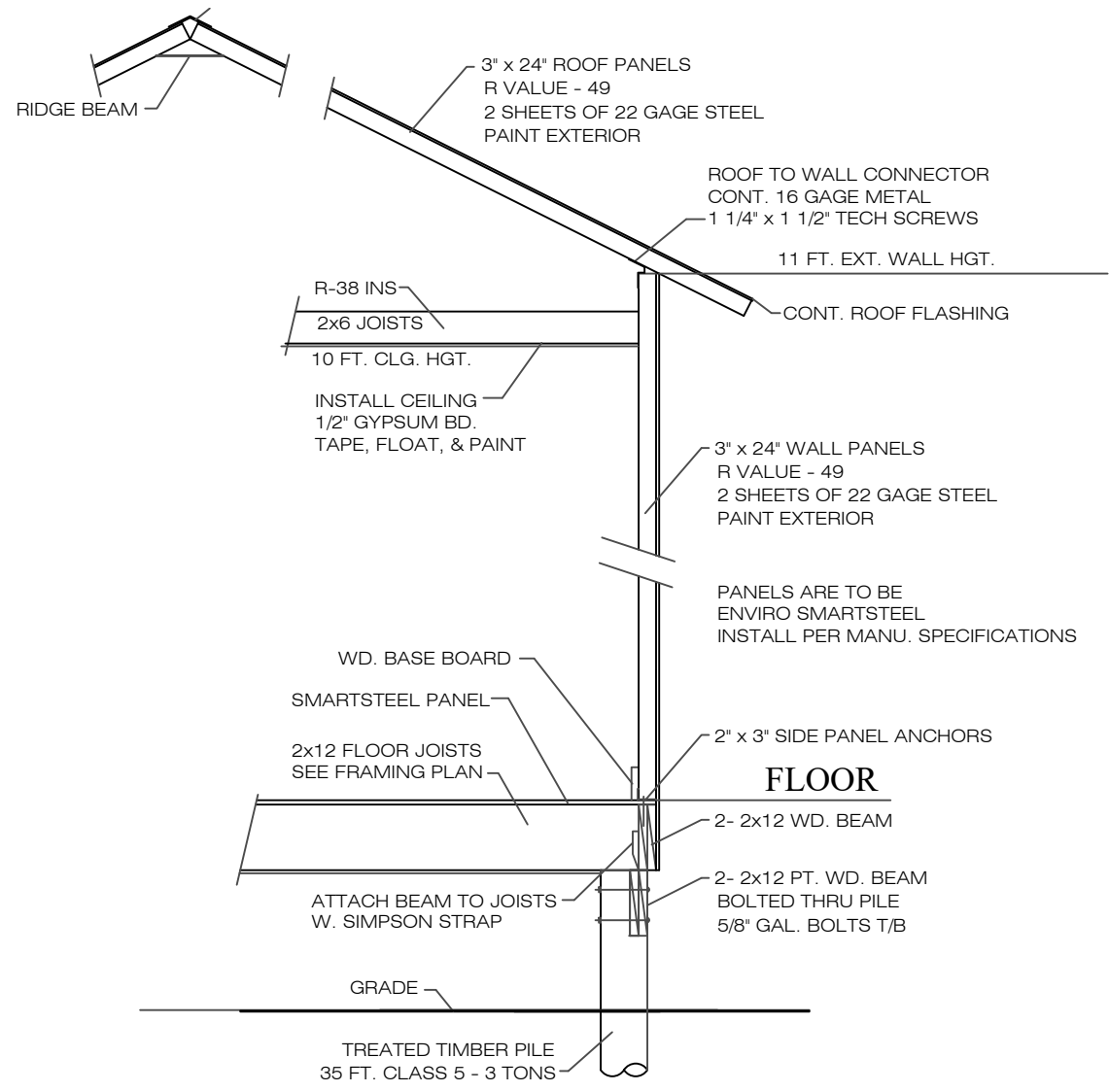

WALL SECTION

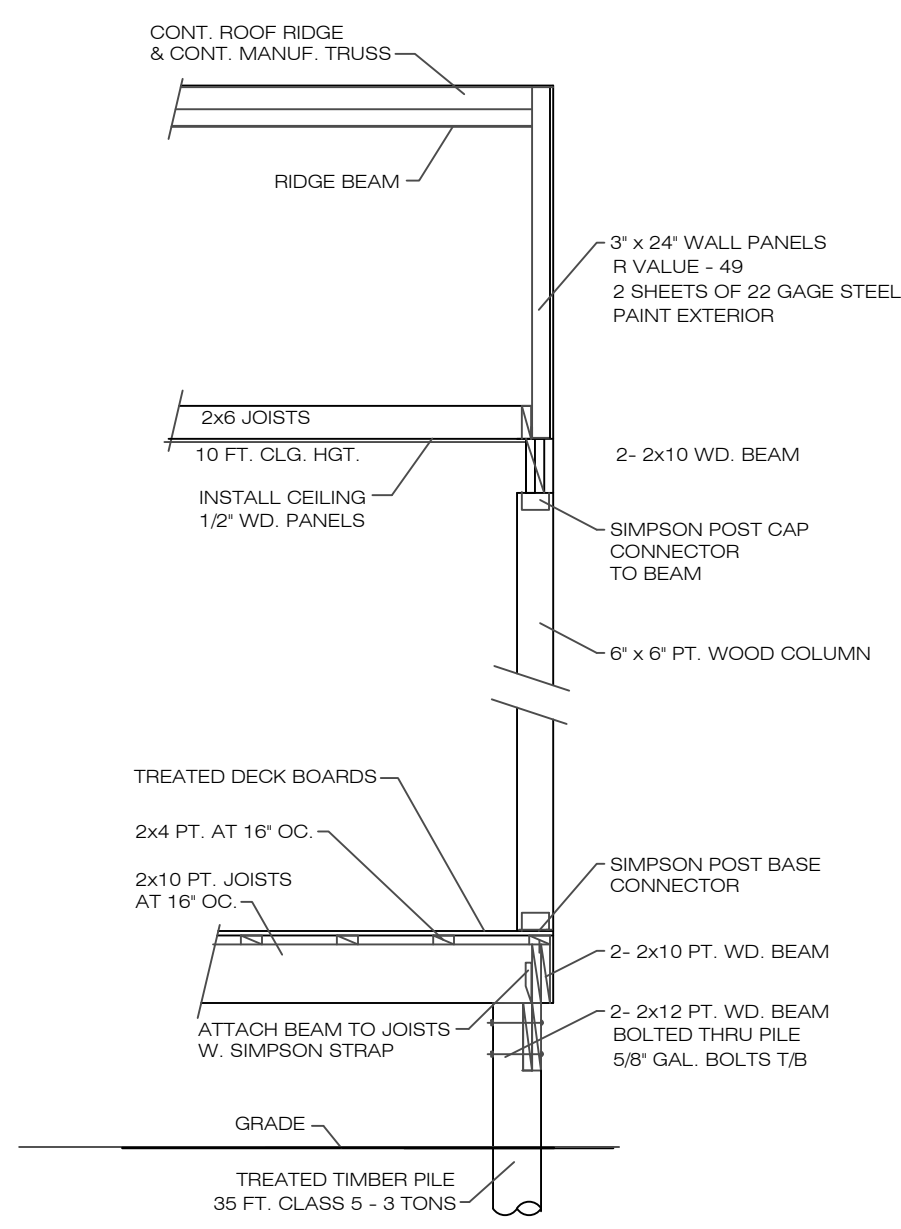

PORCH SECTION

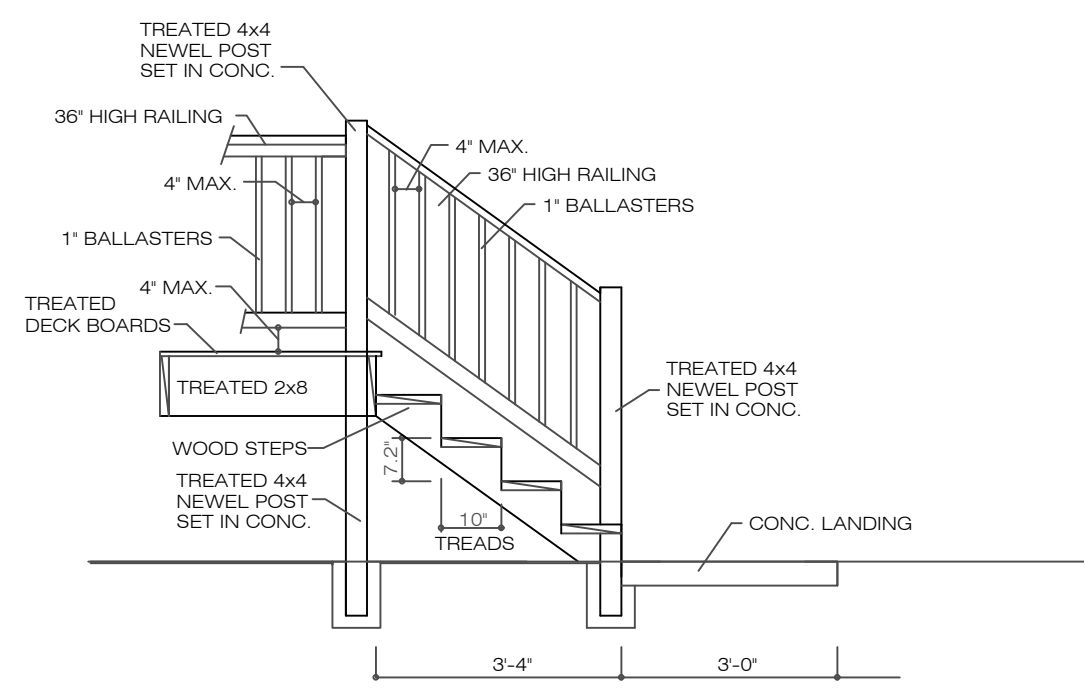

STAIR SECTION

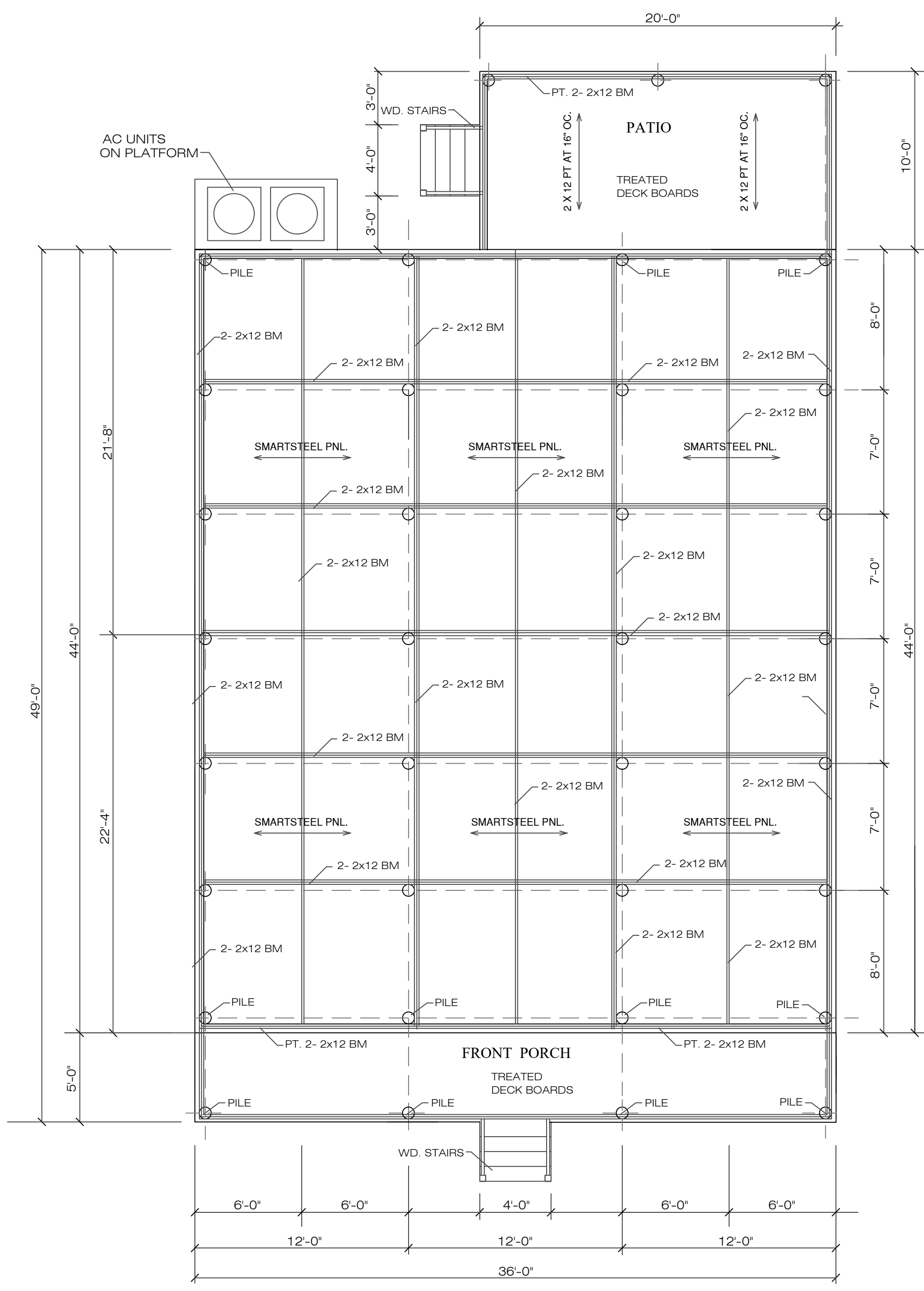

PILE & FRAMING PLAN

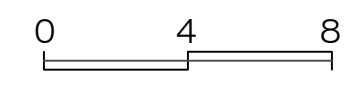

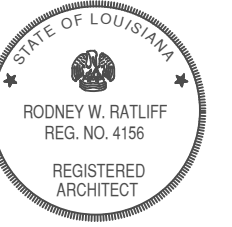

LIGHT FIXTURE SCHEDULE

MARK	TYPE
F-1	CEILING FAN W/ LIGHT KIT
F-2	WALL MOUNTED FIXTURE
F-3	RECESSED CAN
F-4	CEILING MTD. FIXTURE
F-5	VENT / LIGHT
F-6	SMOKE DETECTOR
F-7	FLOOD LIGHT
F-8	RECESSED IN SOFFIT
F-9	GAS LANTERN
F-10	CARBON DIOXIDE DETECTOR

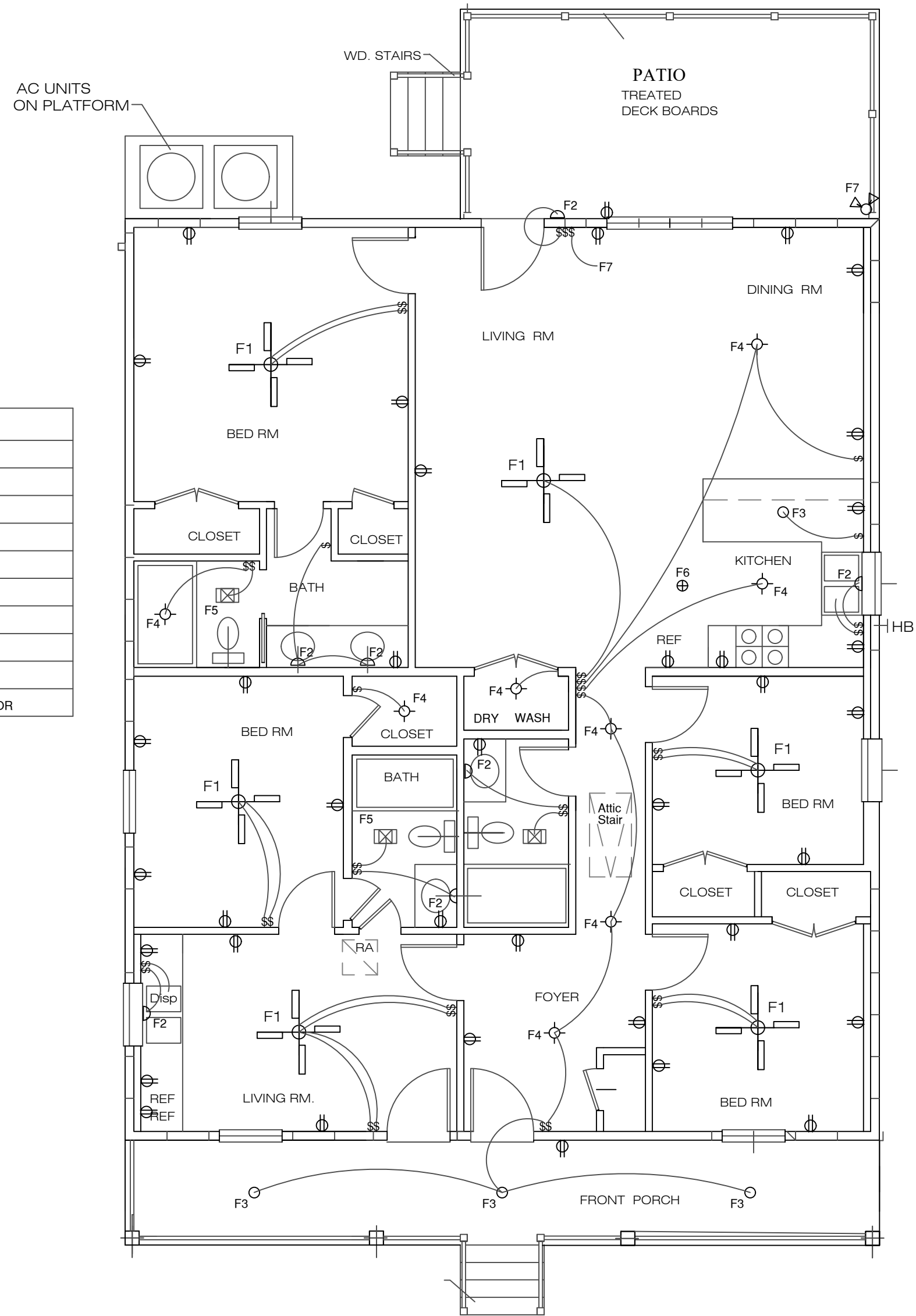

ELECTRICAL PLAN

