

**SQ. NO. 175, BOULIGNY
SIXTH DISTRICT**

NEW ORLEANS, LA
ORLEANS PARISH

A Boundary Survey of Lot "B".

CADIZ ST. SIDE

LAUREL ST.

CONSTANCE ST. SIDE

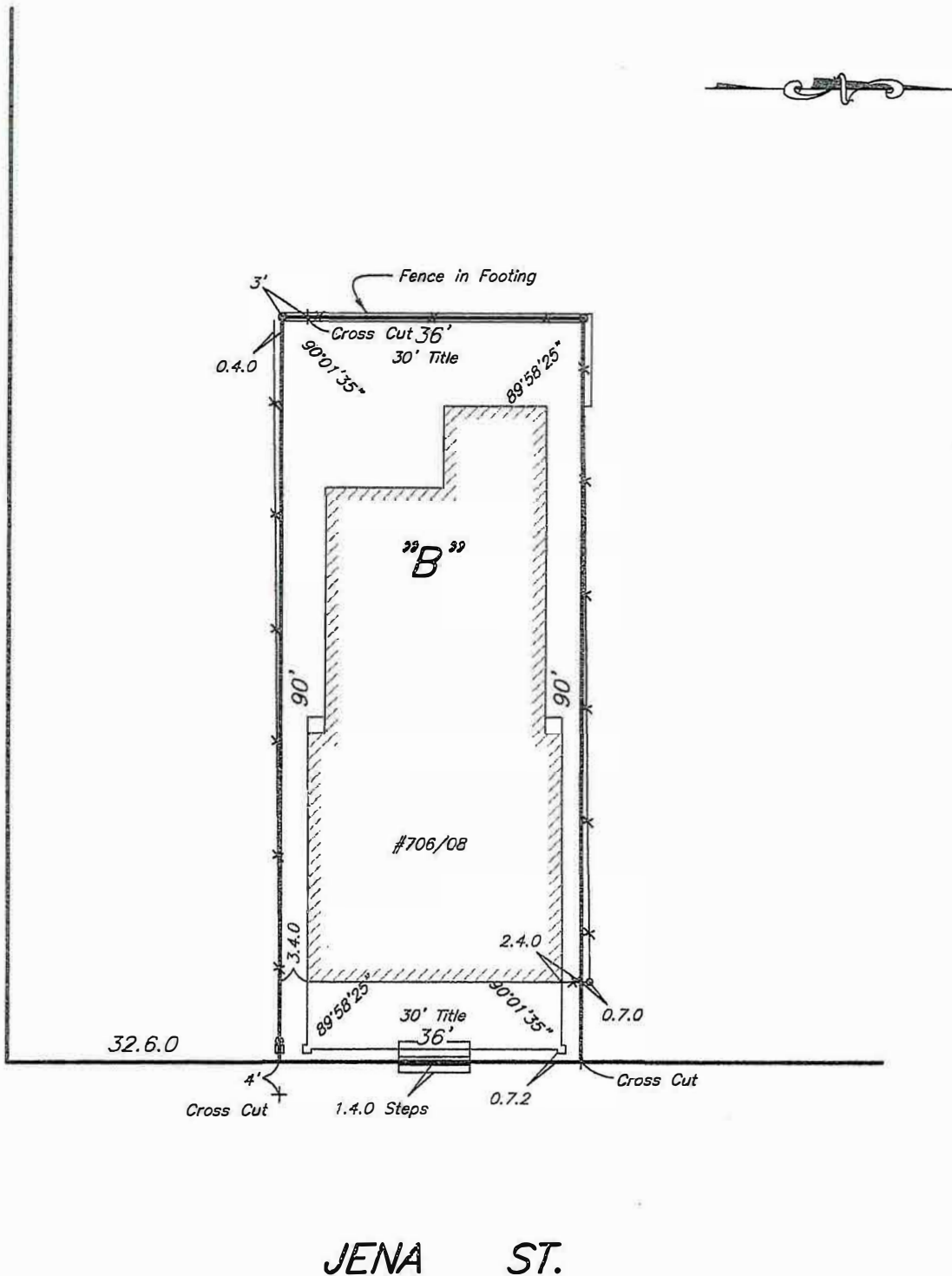

JENA ST.

THE SERVITUDES AND RESTRICTIONS SHOWN ON THIS PLAT ARE LIMITED TO THOSE FURNISHED TO US. THERE IS NO REPRESENTATION THAT ALL APPLICABLE SERVITUDES ARE SHOWN HEREON. THE SURVEYOR HAS MADE NO TITLE SEARCH OR PUBLIC RECORD SEARCH IN COMPILING DATA FOR THIS SURVEY.

Note:
Improvements may not be to scale for clarity.
The dimensions shown prevail over scale.
Lot angles as per plan of sub.

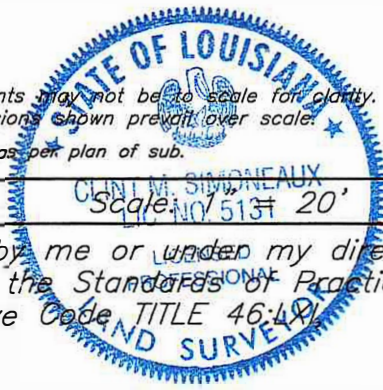

Date: December 17, 2021

This plat represents an actual ground survey made by me or under my direct supervision and control and meets the requirements for the Standards of Practice for Boundary Surveys as found in Louisiana Administrative Code TITLE 46:49 Chapter 29 for a Class "C" survey.
Made at the request of Wallace Lafont.

Gilbert, Kelly & Couturie, Inc., Professional Land Surveying
2121 N. Causeway Blvd., Metairie LA 70001 (504) 836-2121

Clint Simoneaux