

601 BELLEVILLE STREET

EXISTING CONDITION PLAN WITH DEMOLITION NOTES
1/4" = 1'-0"

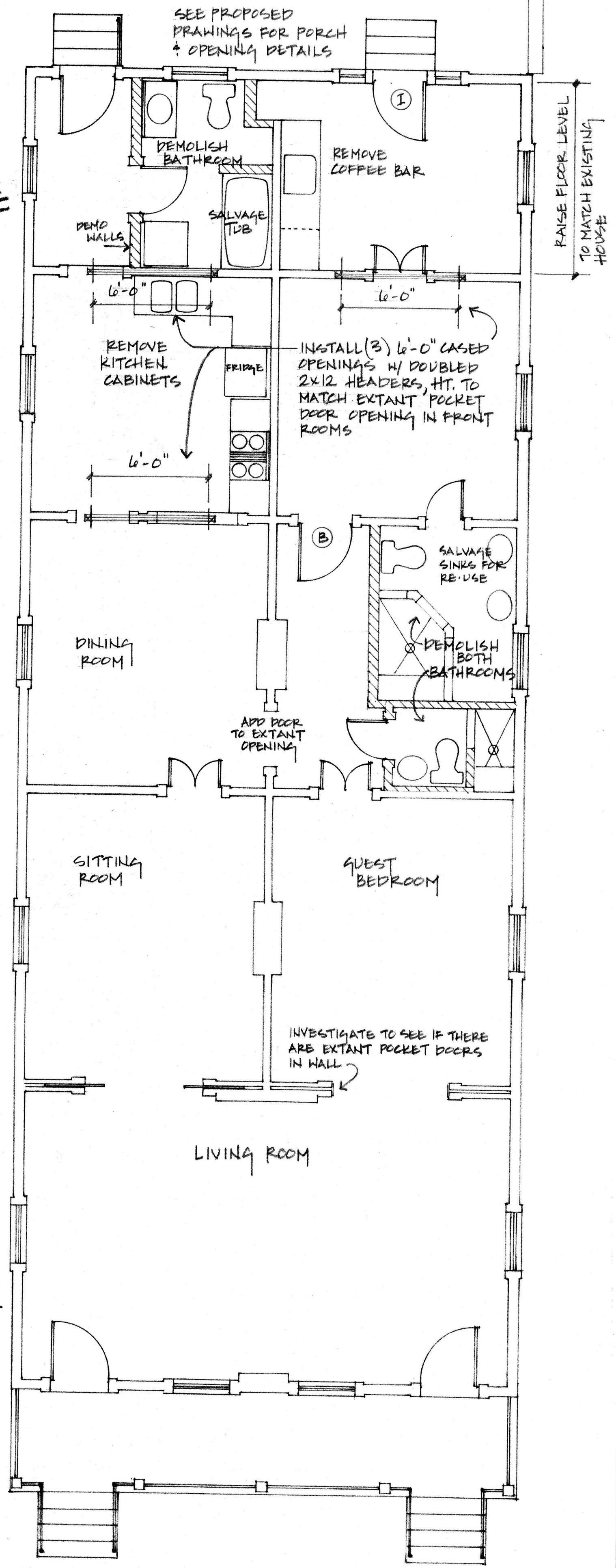

Submit any new doors, windows, and shutters to HDLC for review and approval prior to purchase and installation.

FRONT ELEVATION
ACCESSORY BUILDING
1/4" = 1'-0"

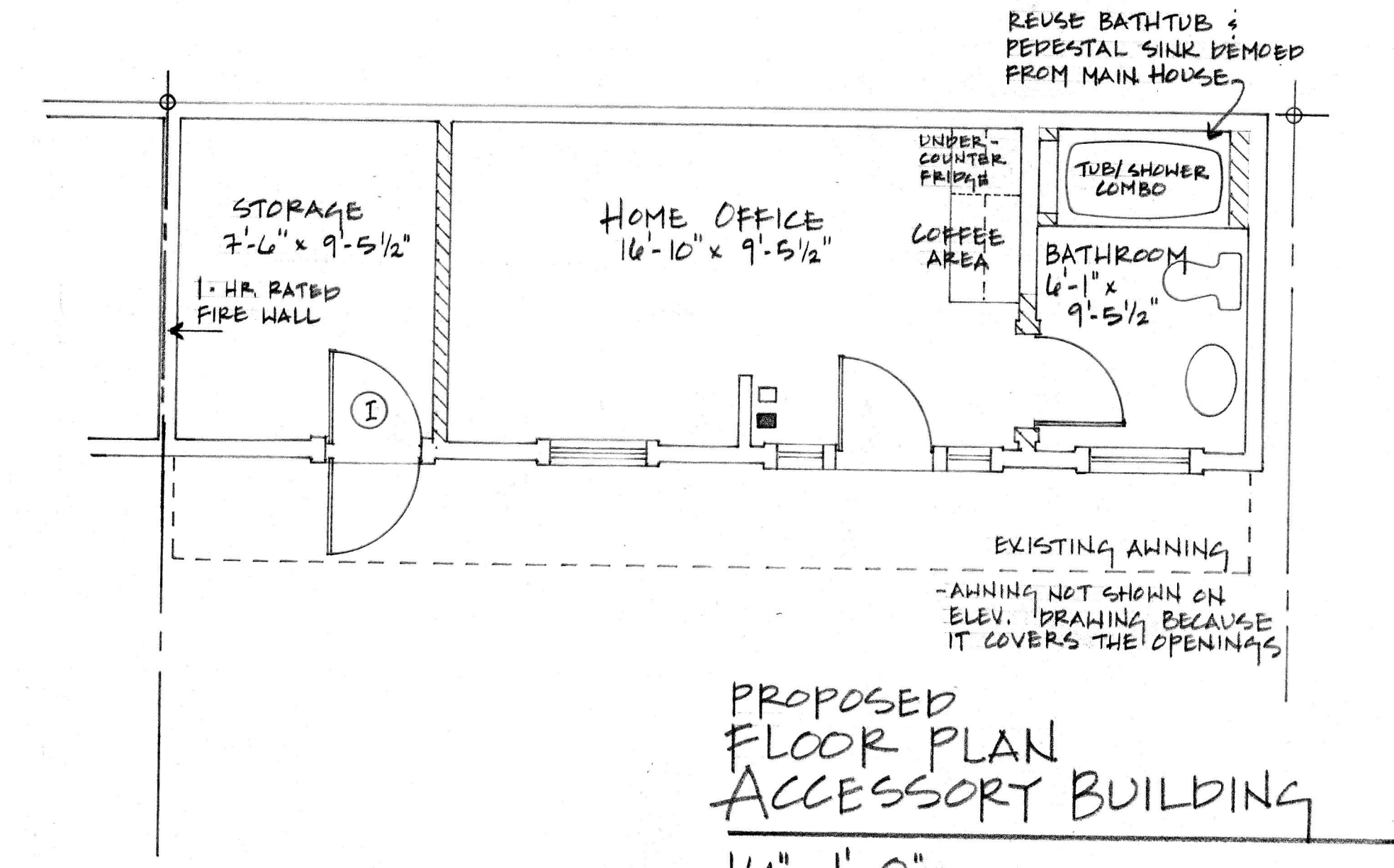

PROPOSED FLOOR PLAN
ACCESSORY BUILDING
1/4" = 1'-0"

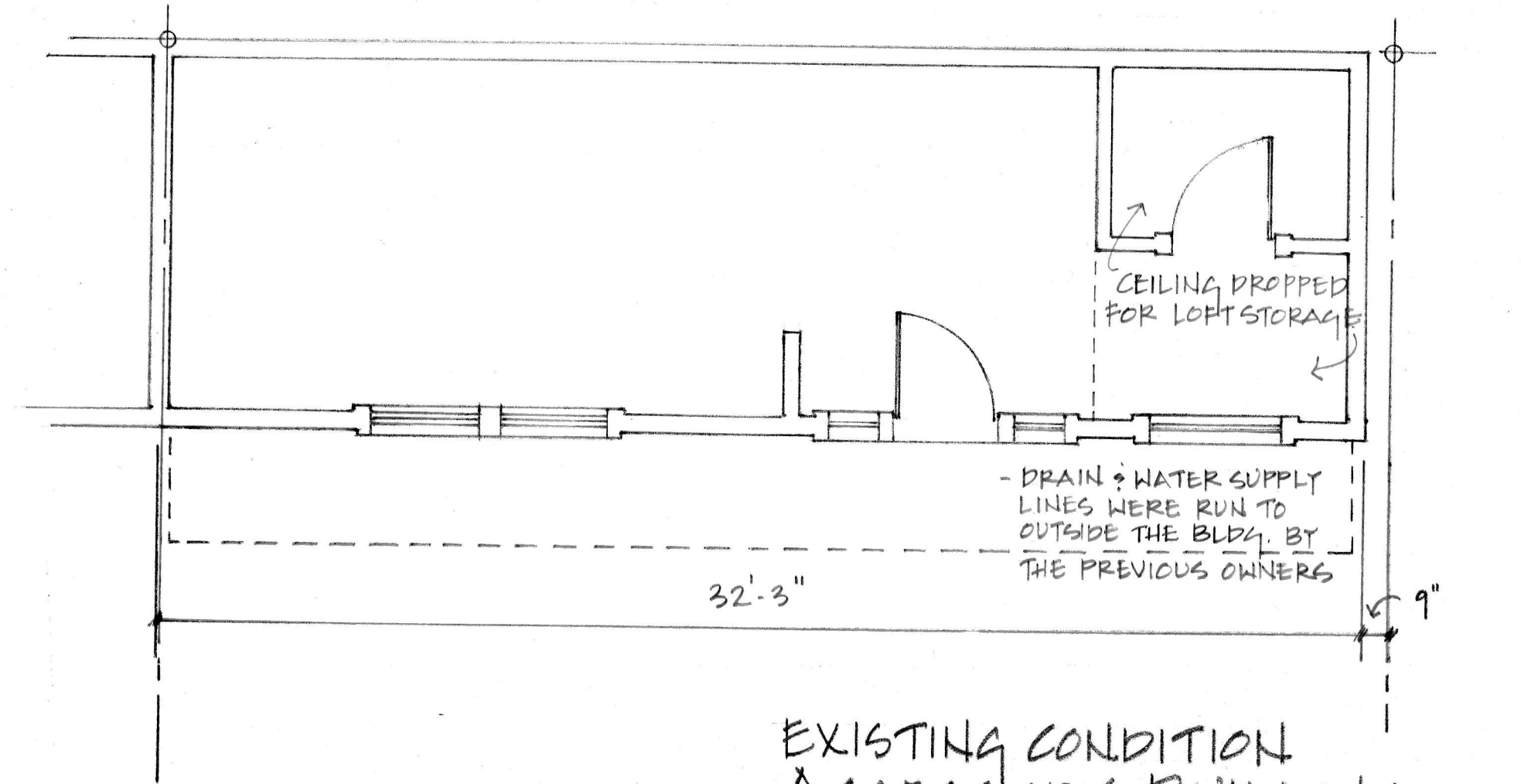

EXISTING CONDITION
ACCESSORY BUILDING
1/4" = 1'-0"

LOT 1
SQUARE 116
5TH DISTRICT
ORLEANS PARISH

33'-0" x 120'-0" LOT
LOT AREA 3,960 #
30% OF LOT AREA 1,188 #
(MIN. PERM. OPEN SPACE)
PRINCIPAL DWELLING
2,110 # & ACCESSORY
BUILDING 339 #
AREA COVERED BY
BUILDINGS: 2,449 #
PERM. OPEN SPACE: 1,511 #

OPELOUSAS AVE. (SIDE)

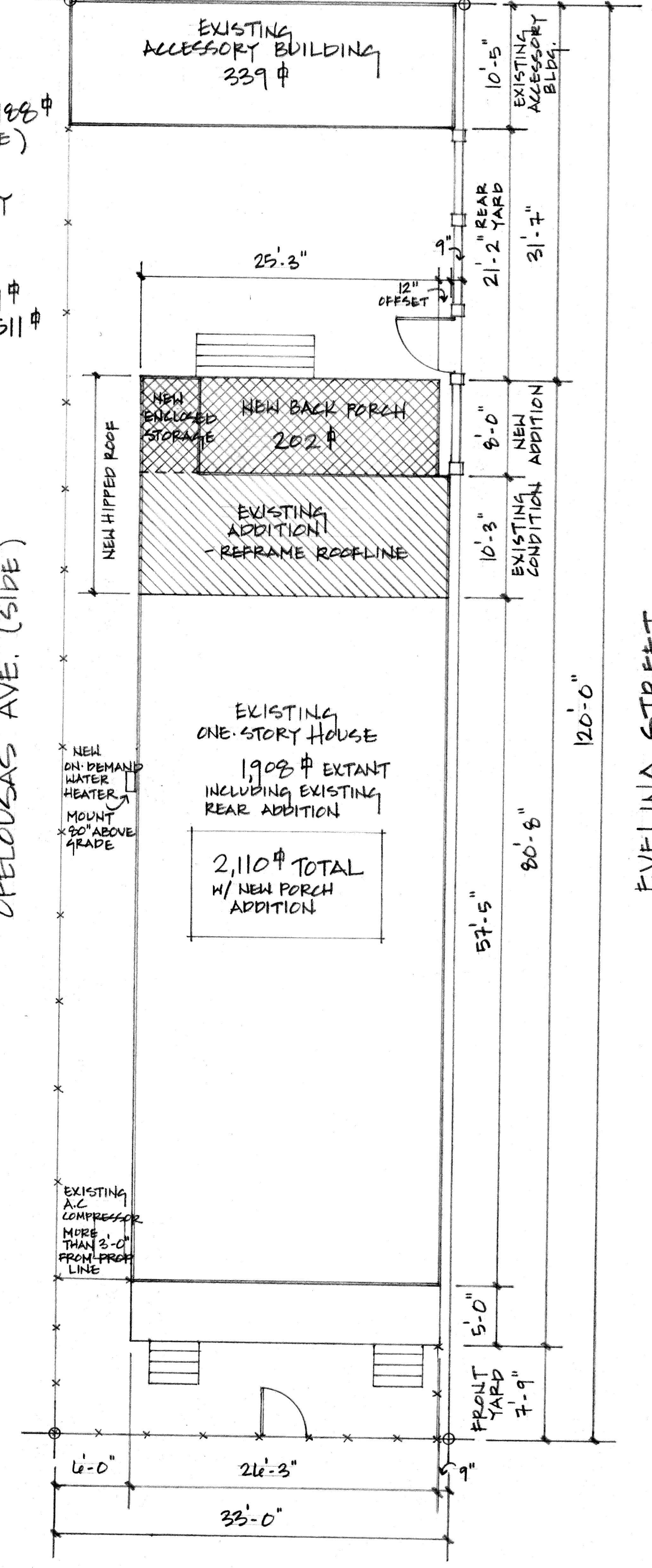

601 BELLEVILLE ST.

No work to main building approved under this permit. Accessory structure only.

SITE PLAN
1/8" = 1'-0"

THE DESIGN FOR THE WORK SHOWN ON THESE PLANS SHALL BE BASED ON THE REQUIREMENTS SET FORTH IN THE INTERNATIONAL CODE COUNCIL'S 2015 EDITION OF THE INTERNATIONAL BUILDING CODES WIND SPEED MAPS (REFERRED TO AS ULTIMATE WIND SPEED MAPS), ASCE 7-10 "MINIMUM DESIGN LOADS FOR BUILDINGS AND OTHER STRUCTURES."