

# WINDOW DETAIL

**WINDOWS MUST BE RECESS MOUNTED INTO THE OPENING**

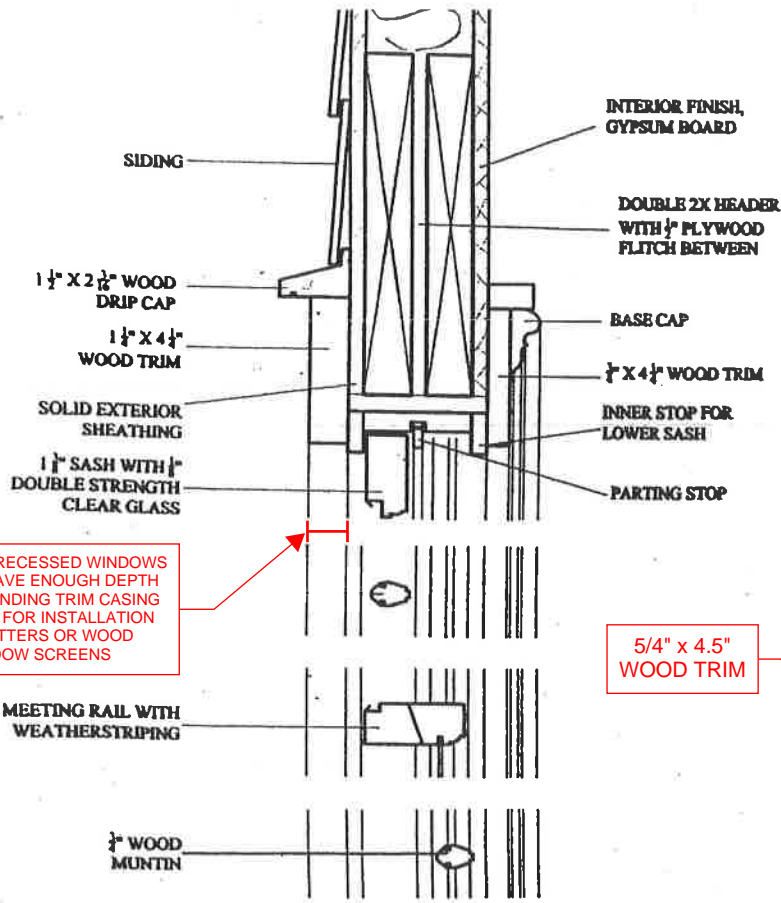

PROPERLY RECESSED WINDOWS SHOULD HAVE ENOUGH DEPTH IN SURROUNDING TRIM CASING TO ALLOW FOR INSTALLATION OF SHUTTERS OR WOOD WINDOW SCREENS

5/4" x 4.5" WOOD TRIM

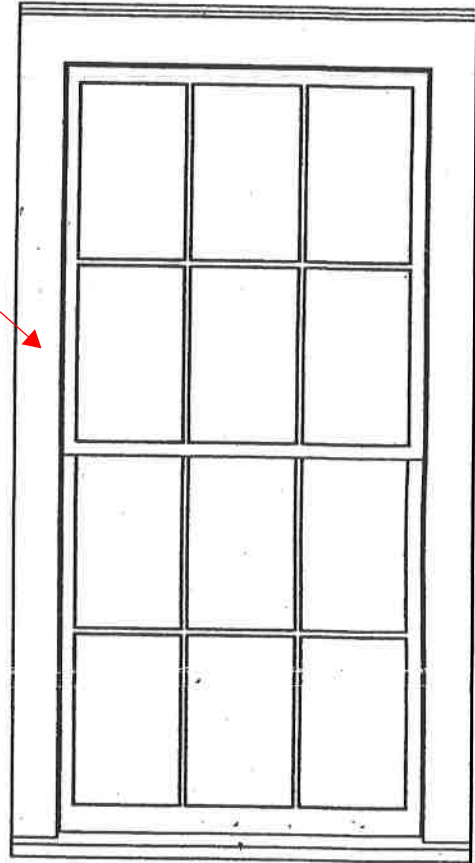

FACE OF SILL SHOULD BE PARALLEL TO WALL

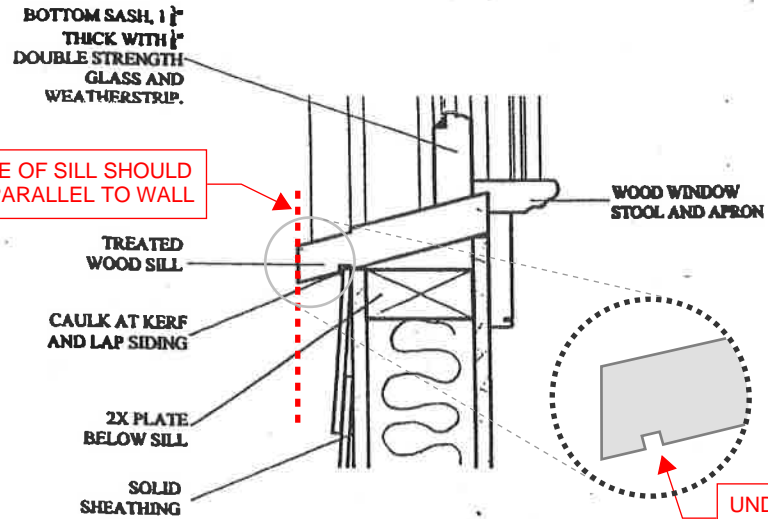

UNDERSIDE OF SILL SHOULD HAVE A ROUTED DRIP LINE

## EXTERIOR ELEVATION

1 1/2" = 1'



## SECTION

3" = 1'

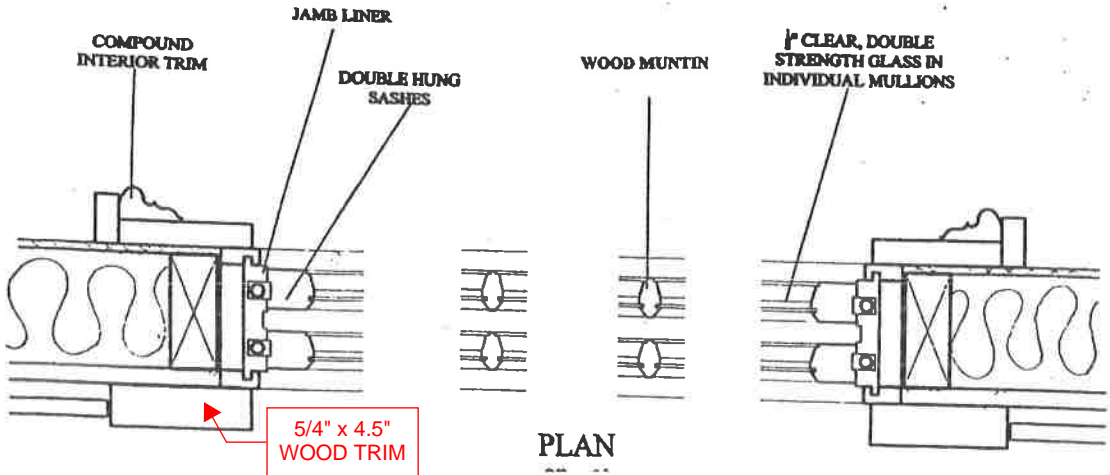

## PLAN