

1 EXISTING FLOOR PLAN
3/16" = 1"

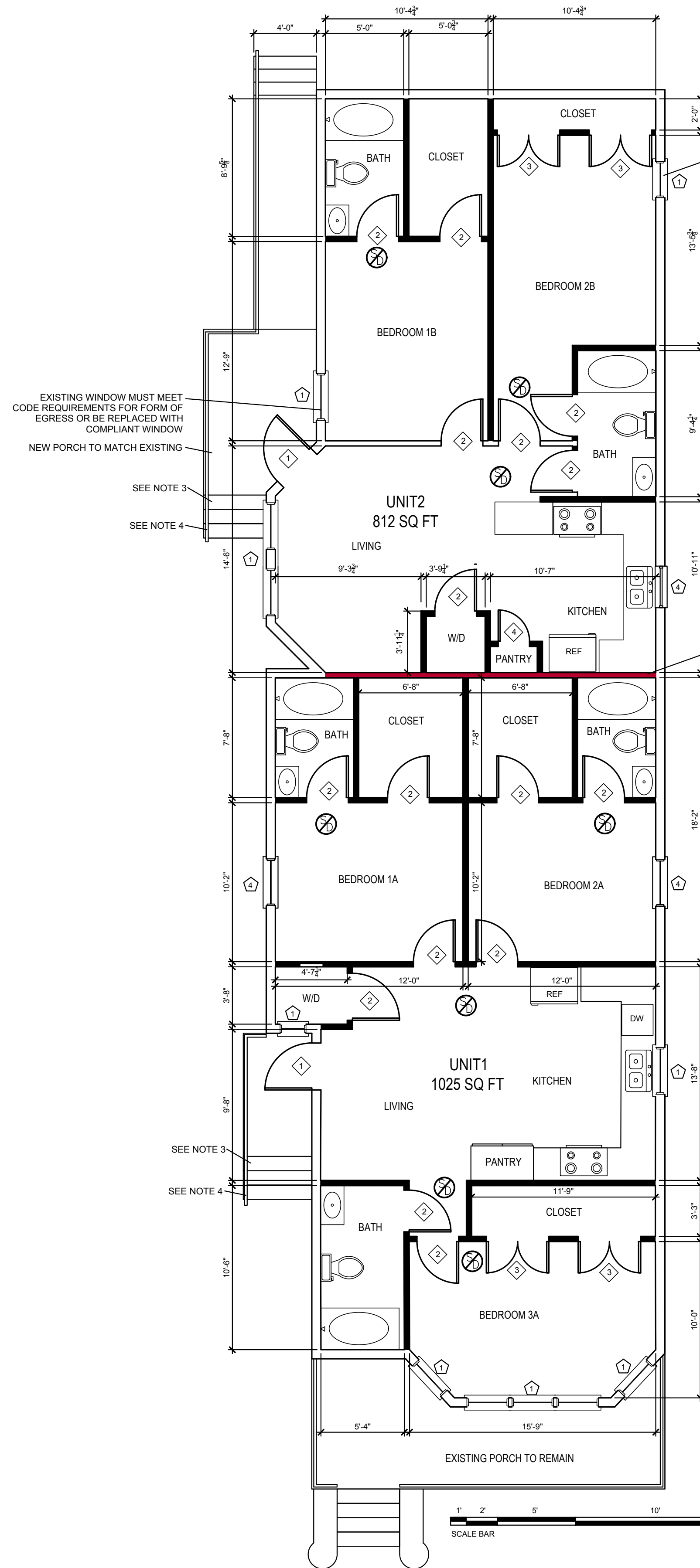

2 PROPOSED FLOOR PLAN
3/16" = 1"

DOOR SCHEDULE

#	SIZE	QTY	TYPE
1	3'-0" X 6'-8" X 1 3/4"	2	EXTERIOR DOOR
2	2'-8" X 6'-8" X 1 3/8"	15	HOLLOW CORE WOOD INTERIOR DOOR
3	4'-0" X 6'-8" X 1 3/8"	4	HOLLOW CORE WOOD INTERIOR FRENCH DOOR (PAIR)
4	2'-0" X 6'-8" X 1 3/8"	1	HOLLOW CORE WOOD INTERIOR DOOR

- NOTES:
- ALL BEDROOM WINDOWS MUST MEET CODE REQUIREMENTS FOR FORM OF EGRESS OR BE REPLACED WITH COMPLIANT WINDOW
 - SMOKE ALARMS MUST ALSO BE SUPPLIED WITH CONTINUOUS LOW VOLTAGE POWER
 - NEW STAIR RISER HEIGHT SHALL BE NOT MORE THAN 7 3/4" AND THE TREAD DEPTH SHALL NOT BE LESS THAN 10" AND THE TREAD DEPTH SHALL NOT BE LESS THAN 10"
 - HANDRAILS TO BE NOT MORE THAN 37" NOR LESS THAN 30" FROM THE UPPER SURFACE OF THE HANDRAIL TO THE SURFACE OF THE TREAD IN LINE WITH THE FACE OF THE RISER AT THE FORWARD EDGE OF THE TREAD.

- KEYNOTES:
- EXISTING WINDOW TO REMAIN
 - EXISTING WINDOW TO BE REMOVED. FINISH TO MATCH EXISTING.
 - EXISTING DOOR TO BE REMOVED. FINISH TO MATCH EXISTING.
 - NEW WINDOWS (3) TO BE HURRICANE AND EGRESS SIZE RATED

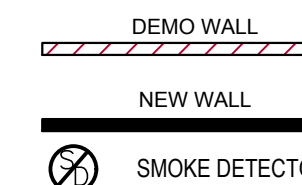

APPROVED
maevans , 8/24/2022 , 12:35:04 PM

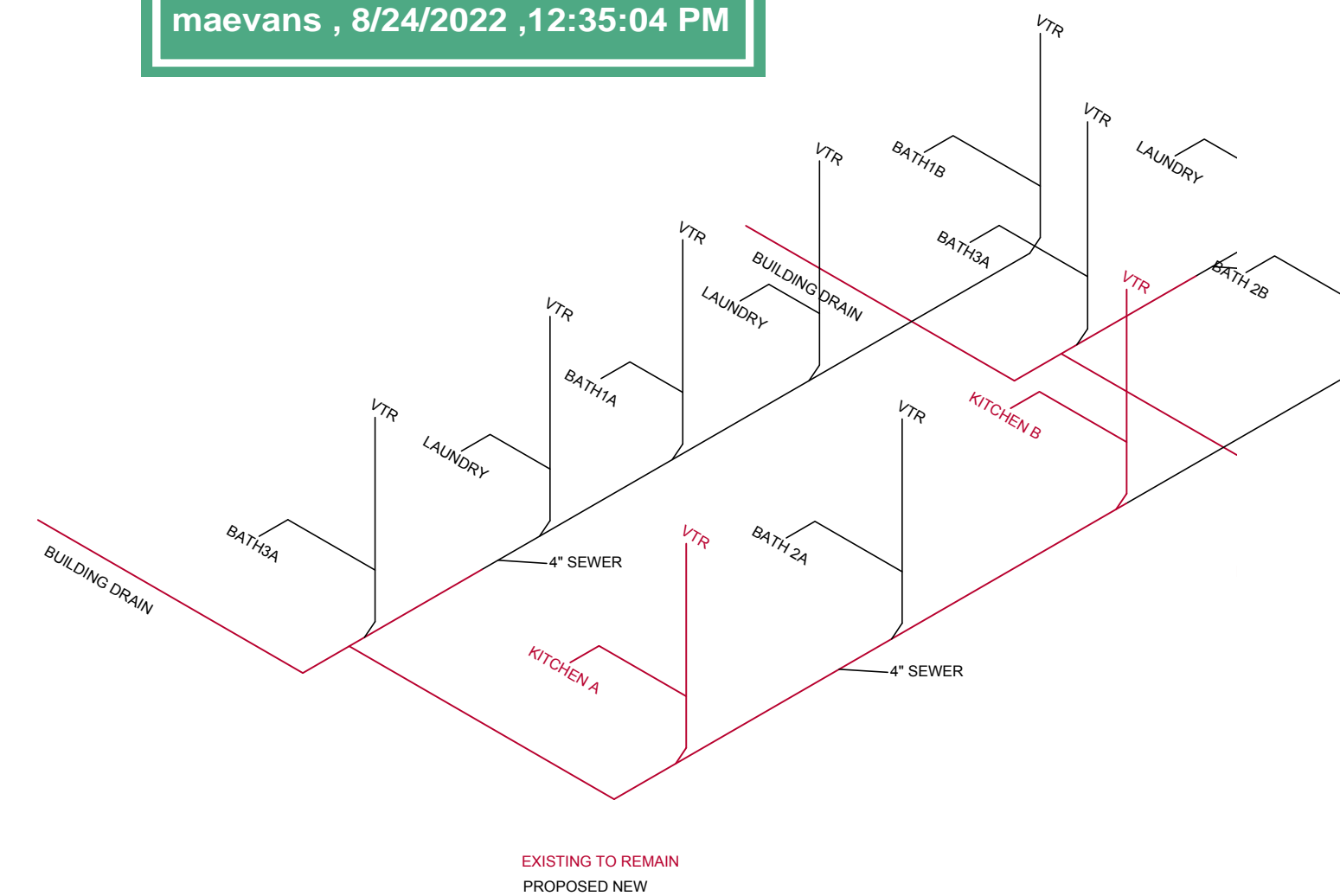

3 PROPOSED PLUMBING DIAGRAM
NTS



ZACH SMITH
CONSULTING & DESIGN

530 S Norman C Francis Parkway Suite 102
New Orleans, LA 70119
zach@zachsmitthconsulting.com
+1 (504) 383-3748

2418 Marengo St
New Orleans, LA 70115

No.	Description	Date

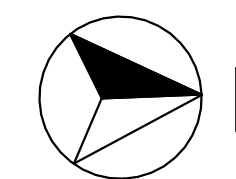

DRIVEWAY & WALKWAY PLAN

Project name	2418 Marengo
Project number	XXX
Date	6/22/2022
Drawn by	LS
Checked by	MM