

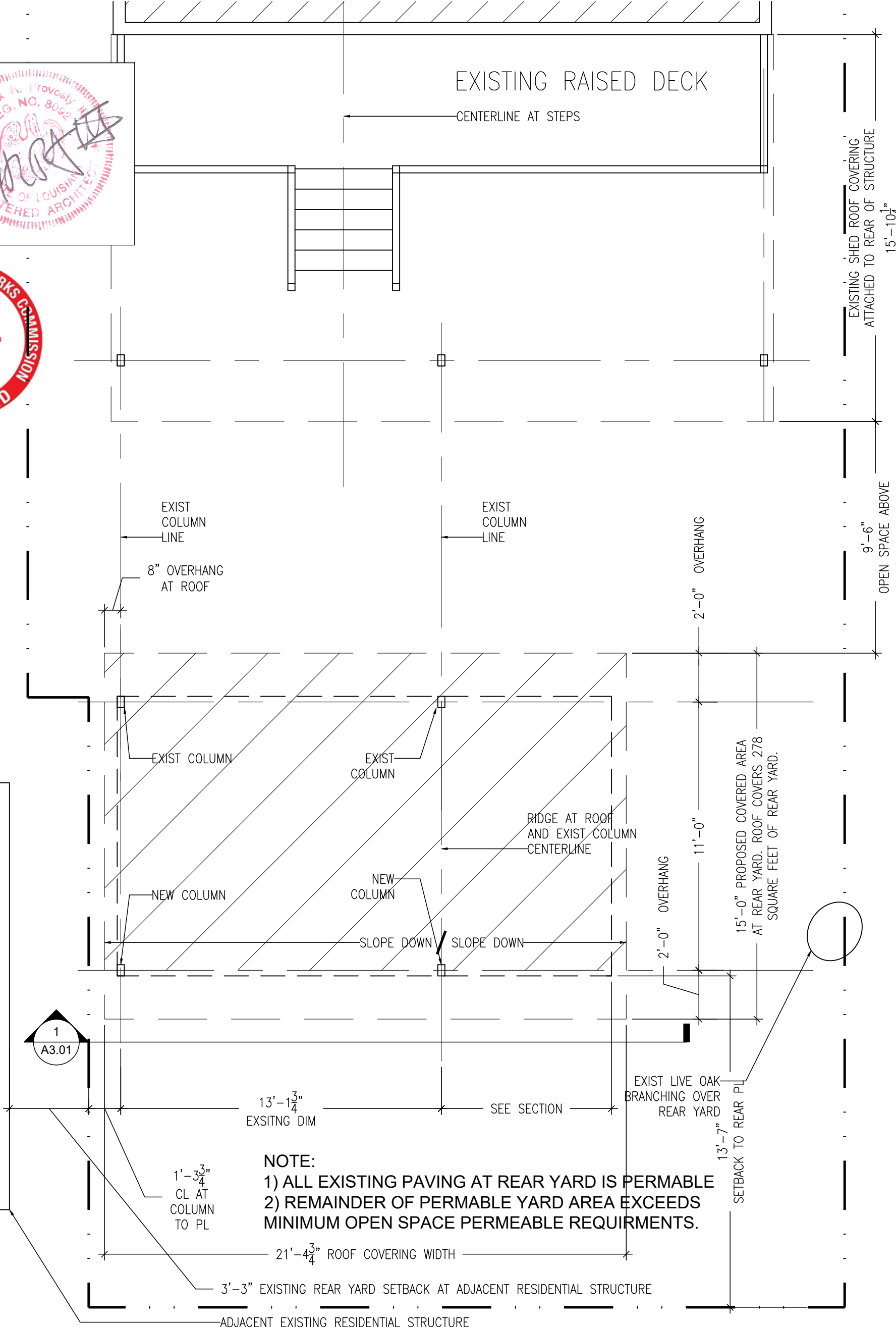

ADJACENT  
RESIDENTIAL  
STRUCTURE



**NOTE:**  
1) ALL EXISTING PAVING AT REAR YARD IS PERMEABLE  
2) REMAINDER OF PERMEABLE YARD AREA EXCEEDS MINIMUM OPEN SPACE PERMEABLE REQUIREMENTS.

PROPOSED COVERED AREA AT REAR YARD  
**REAR YARD PLAN**

SCALE: 1/4" = 1' - 0"

1  
A1.02

<b>YARD PLAN</b>	ISSUED: 22.07.12 (yy.mm.dd)
<b>A1.02</b>	REV: 22.07.20 (yy.mm.dd)

JOB NO: 22.05.15
CAD FILE: 3304 ST CLAUDE.ROSALITAS
DATE: 22.07.12
CONTACT: TY PROVOSTY (ARCHITECT)

**ROSALITA'S RESTAURANT**

**3304 ST CLAUDE AVE  
NEW ORLEANS, LA**

studio ledoux  
ty@studioledoux.com  
1+1.513.470.7520

NOTES:

- 1) ALL LUMBER PRESERVATIVE TREATED
- 2) ALL FASTENERS HOT DIPPED GALVANIZED OR NON-CORROSIVE AND RATED FOR PRESERVATIVE TREATED LUMBER
- 3) PROVIDE CONTINUOUS RATED HIGH WINDS ANCHORS AT ROOF FRAMING TO BEAM SUPPORTS TO POSTS.

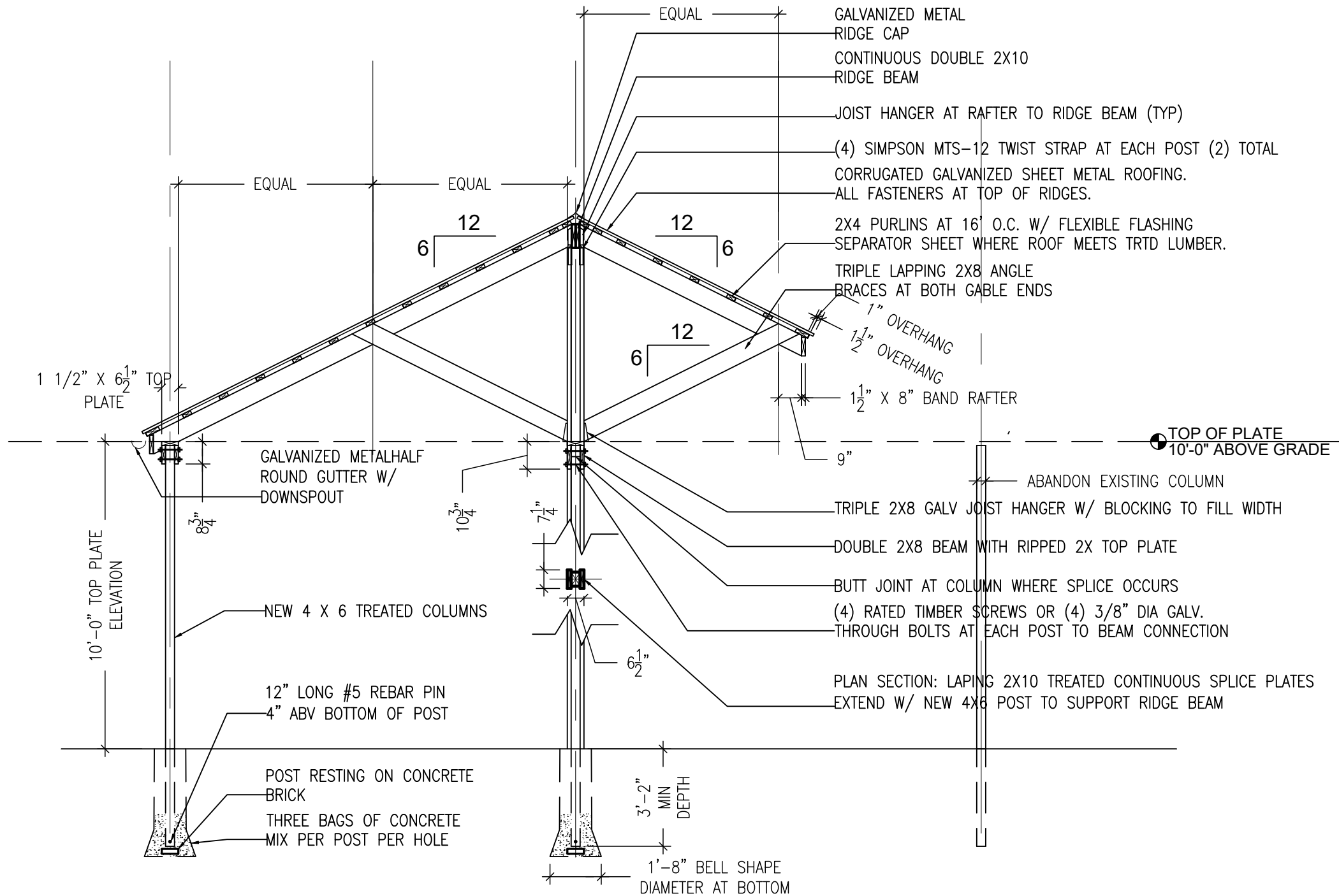

COVERING AT REAR YARD  
**ELEVATION / SECTION**  
 SCALE: 1/4" = 1' - 0"

1  
 A3.01

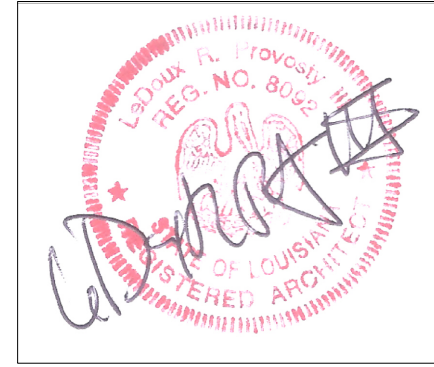

JOB NO: 22.05.15  
 CAD FILE: 3304 ST CLAUDE.ROSALITAS  
 DATE: 22.07.11  
 CONTACT: TY PROVOSTY (ARCHITECT)

studio ledoux  
 ty@studioledoux.com  
 1+1.513.470.7520

**BUILDING SECTION** ISSUED: 22.07.07 (yy.mm.dd)  
 A3.01 REV: 22.07.22 (yy.mm.dd)

3304 ST CLAUDE AVE  
 NEW ORLEANS, LA

ROSALITA'S RESTAURANT

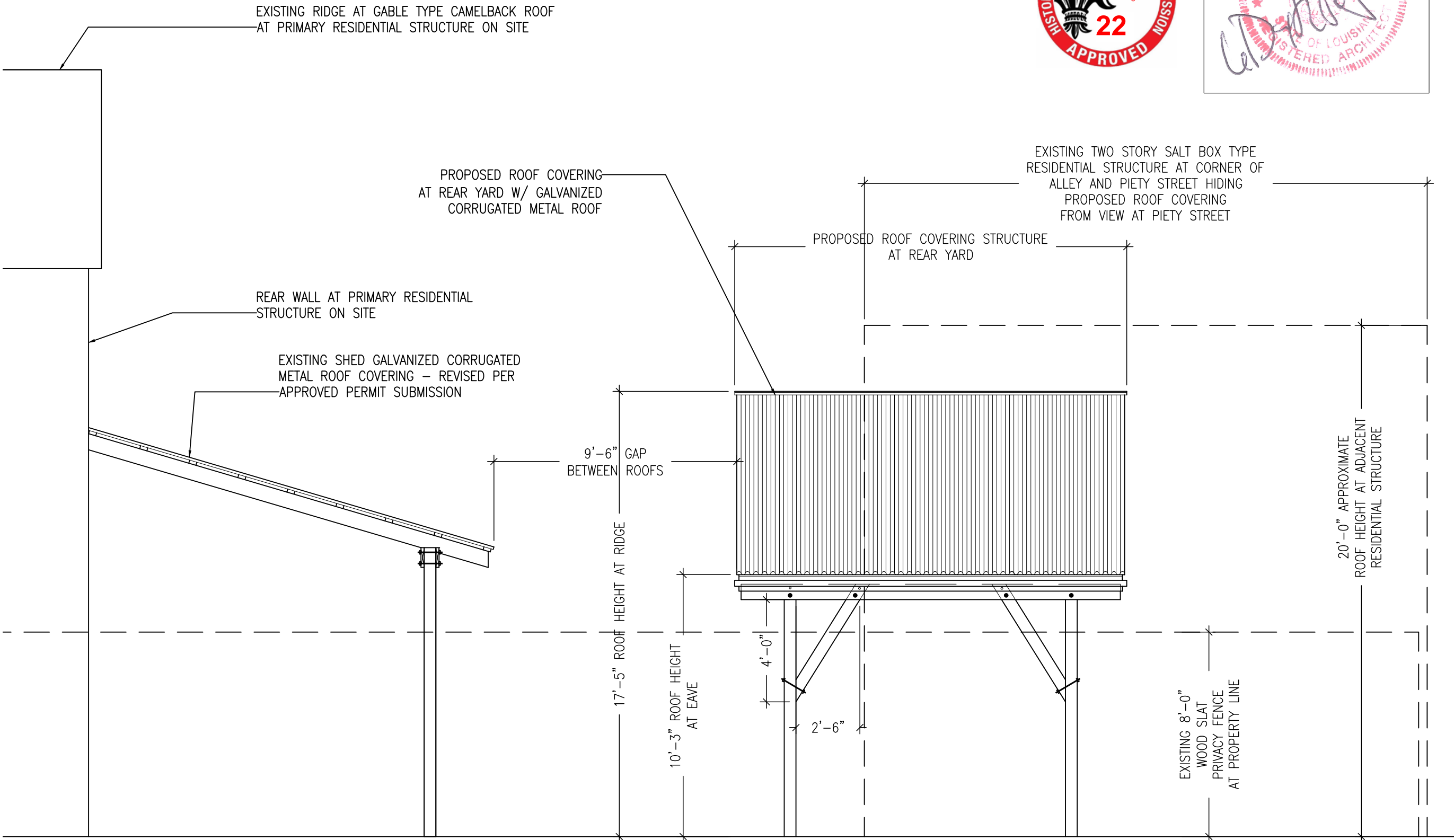

COVERING AT REAR YARD  
**WEST ELEVATION**  
SCALE: 1/4" = 1' - 0"

1  
A3.02

JOB NO: 22.05.15  
CAD FILE: 3304 ST CLAUDE.ROSALITAS  
DATE: 22.07.11  
CONTACT: TY PROVOSTY (ARCHITECT)

**WEST ELEVATION AT REAR YARD**  
ISSUED: 22.07.11 (yy.mm.dd)

studio ledoux  
ty@studioledoux.com  
1+1.513.470.7520

3304 ST CLAUDE AVE  
NEW ORLEANS, LA

ROSALITA'S RESTAURANT