

1 GENERAL NOTES

S1

1. EXISTING CONDITIONS

THE CONTRACTOR SHALL BE RESPONSIBLE FOR VERIFYING ALL EXISTING CONDITIONS AND DIMENSIONS BEFORE COMMENCING WORK AND SHALL REPORT ANY DISCREPANCIES TO THE ENGINEER.

2. SHALLOW FOOTINGS

PRIOR TO CASTING SPREAD FOOTINGS, CONTRACTOR SHALL CONFIRM THAT THE SOILS ARE PROPERLY COMPACTED TO 95% COMPACTION.

3. EARTHWORK

BACKFILL THE AREA AROUND THE NEW CONCRETE PILES TO MATCH THE ORIGINAL EXTERIOR GRADE OF THE HOME BEFORE THE NEW PILES WERE INSTALLED.

4. CONCRETE

ALL CONCRETE WORK SHALL CONFORM TO ACI 301 SPECIFICATION FOR STRUCTURAL CONCRETE FOR BUILDINGS AND MEET THE FOLLOWING REQUIREMENTS:

- CONCRETE: NORMAL WEIGHT, TYPE I, 3,000 PSI AT 28 DAYS.
- REINFORCING STEEL: ASTM A615 GRADE 60.
- WELDED WIRE FABRIC: ASTM A185

5. CONCRETE MASONRY UNITS

ALL CONCRETE MASONRY WORK SHALL CONFORM TO ACI 531.1 SPECIFICATION FOR MASONRY CONSTRUCTION AND MEET THE FOLLOWING REQUIREMENTS:

- CONCRETE MASONRY UNITS: ASTM C90, GRADE N, TYPE I, LIGHTWEIGHT UNITS
- MORTAR: ASTM C270, TYPE S

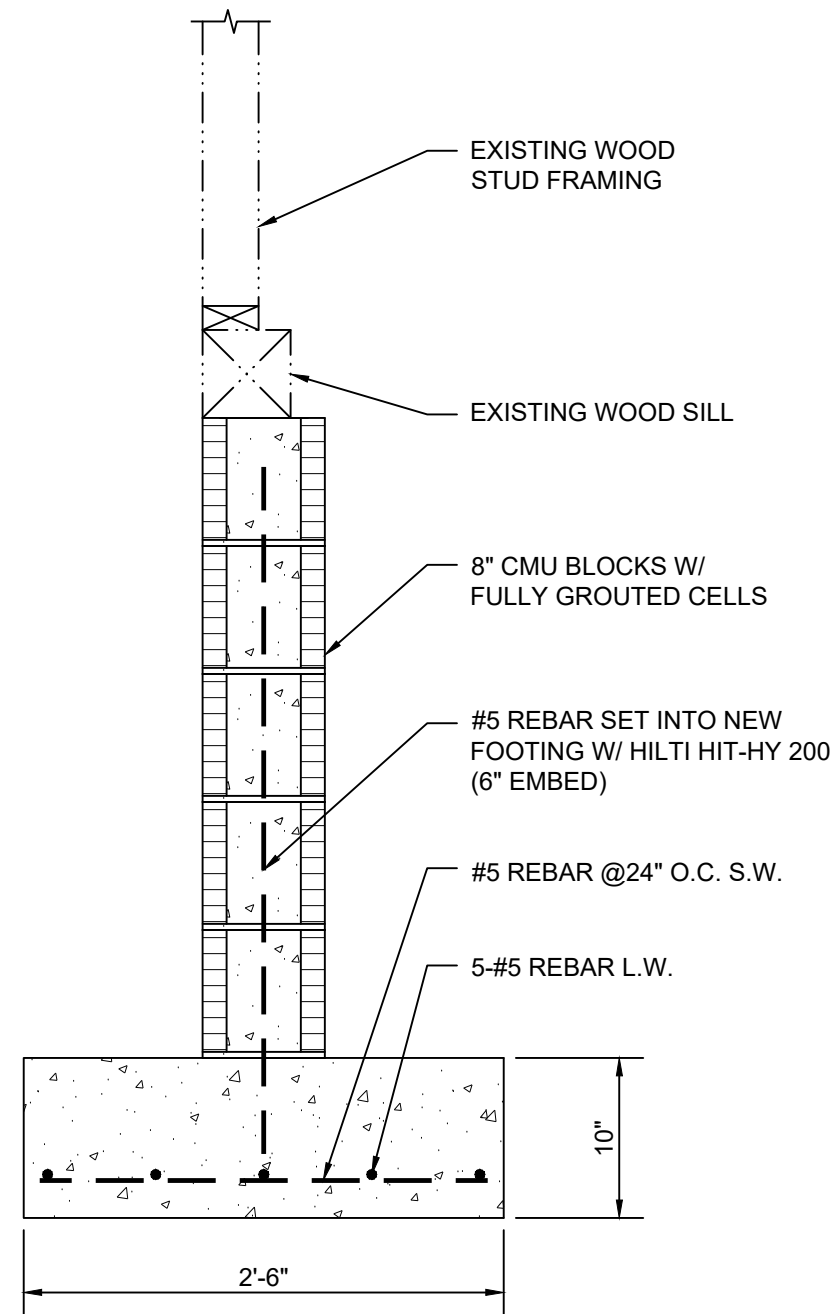

2 TYPICAL DETAIL

S1 1"=1'-0"



07/12/2022

ABRY BROTHERS, INC

3319 ORLEANS AVE.
NEW ORLEANS, LA 70119
T 504.488.2671
www.abrybrothers.com

2411 NORTH VILLERE STREET
NEW ORLEANS, LA 70117

JOB NO. 22-0053	PHASE	DATE 07/12/2022	DRAWN BY PHA
SHEET TITLE FOUNDATION-FRAMING-PLAN			S1



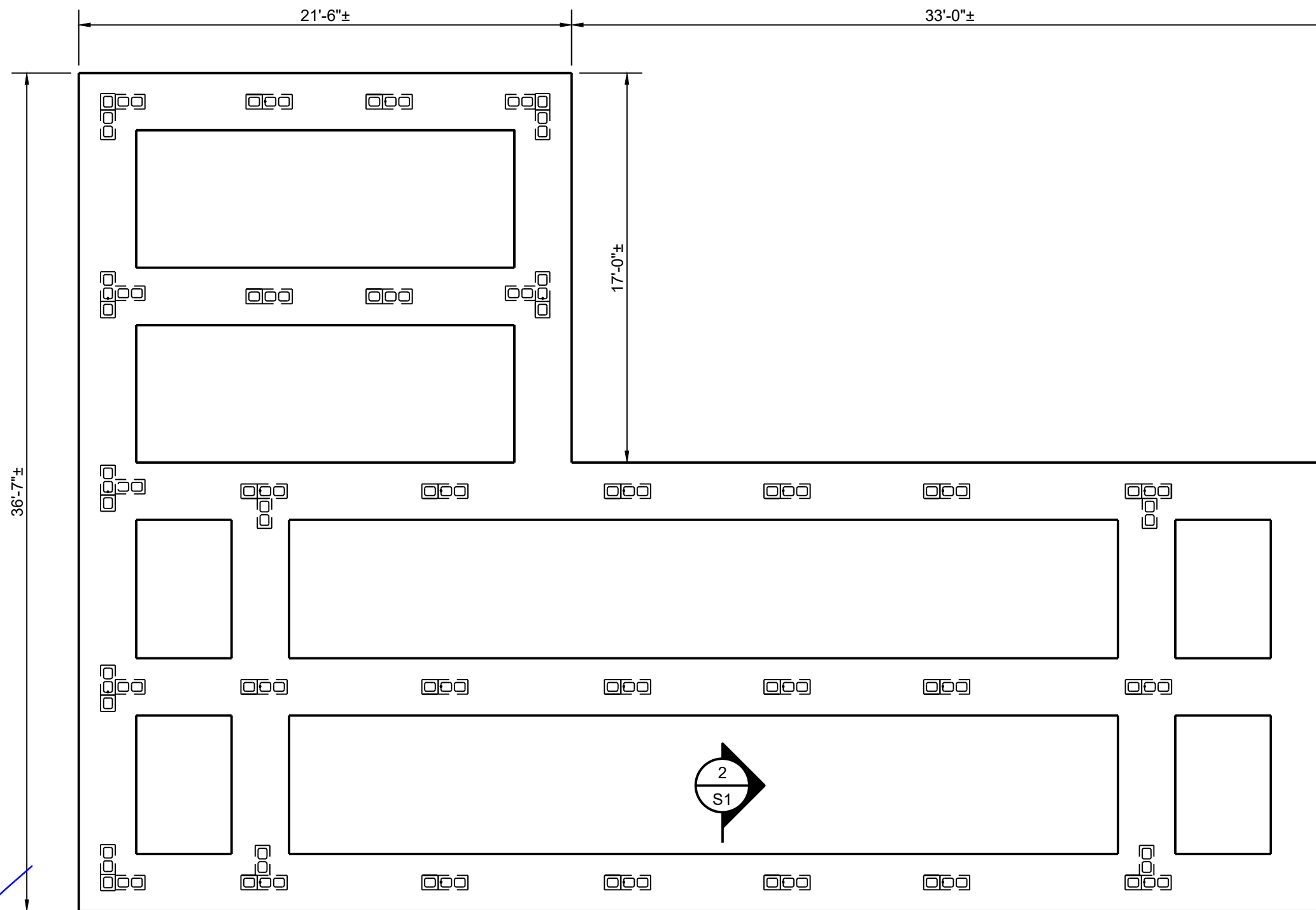

1 FOUNDATION FRAMING PLAN z

S2 SCALE: 3/16"=1'-0"

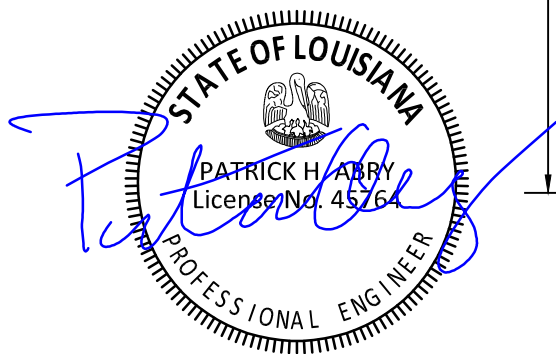

07/12/2022

ABRY BROTHERS, INC



3319 ORLEANS AVE.
NEW ORLEANS, LA 70119
T 504.488.2671
www.abrybrothers.com

2411 NORTH VILLERE STREET
NEW ORLEANS, LA 70117

JOB NO. 22-0053	PHASE PHA	DATE 07/12/2022	DRAWN BY PHA
SHEET TITLE FOUNDATION-FRAMING-PLAN			S2