

1 NEW FIRST FLOOR OVERALL FLOOR PLAN (BAKERY)
SCALE: 3/16"=1'-0"

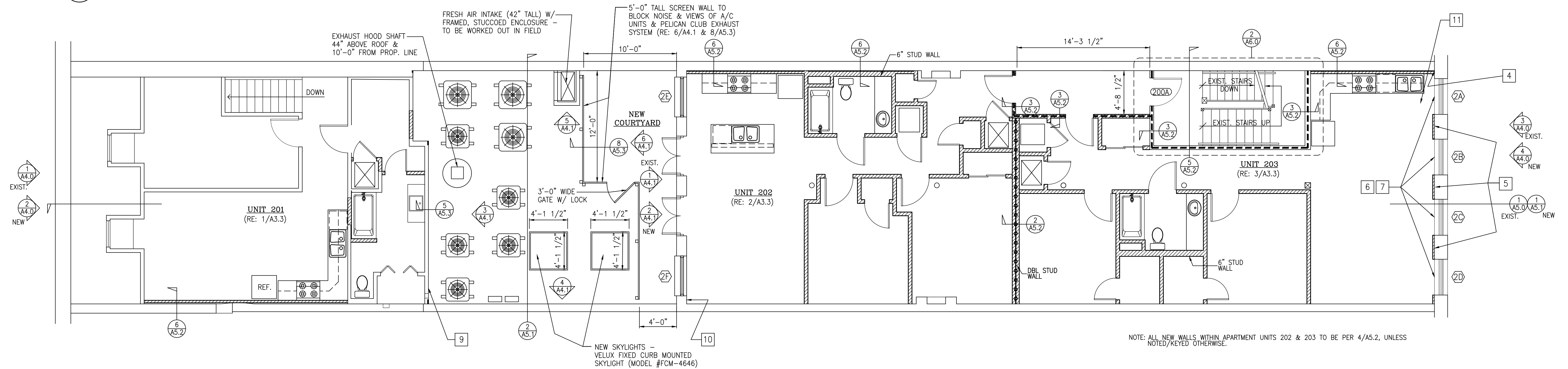

2 NEW SECOND FLOOR OVERALL FLOOR PLAN
SCALE: 3/16"=1'-0"

CONSTRUCTION NOTES:

- 1 FILL-IN ELEVATOR PIT PER STRUCTURAL DRAWINGS.
- 2 TUCK-POINT THE BRICK COURSES ABOVE THE DEMOLISHED WAINSCOT.
- 3 REPAIR ROTTED FLOOR & CEILING IN THIS AREA WHERE ROOF LEAK EXISTS; REPLACE FIVE ROTTED CEILING JOISTS BY SCABBING ONTO EXISTING NON-ROTTED PORTIONS OF JOISTS THAT MATCH SIZING OF EXISTING JOISTS-IF SIZE CANNOT BE MATCHED, FURR DOWN AT BOTTOM OF JOISTS TO MATCH EXIST. JOIST DEPTHS. THE JOISTS SHOULD BE SCABBED ONTO A DISTANCE OF TWICE THE LENGTHS OF THE ROTTED PORTIONS OF THE JOISTS. AT THE FLOOR, REPLACE ROTTED TONGUE & GROOVE SUBSTRATE WITH NEW PLYWOOD (WITH SHIMS AS REQUIRED) TO MATCH DEPTH OF EXISTING TONGUE & GROOVE SUBSTRATE.
- 4 TUCK POINT LARGE GAP IN BRICK WHERE SIDE BRICK WALL MEETS FRONT OR REAR BRICK WALL.
- 5 NEW 1-5/8" 20 GA. METAL STUDS PLACED AGAINST EXISTING BRICK OR PLASTER WALL WITH 1/2" GYP. BOARD OVER STUDS RETURNING TO BRICK/PLASTER WITH 1/8" JOINT BETWEEN GYP. BOARD/EDGE OR EXISTING WINDOW CASINGS.
- 6 REPLACE MISSING WOOD TRIM/CASINGS AROUND WINDOWS TO MATCH WHERE EXISTING CASINGS/TRIM ARE INTACT.
- 7 REMOVE ADDED, NON-ORIGINAL WOOD PARTS ON WINDOWS & REPAIR EXISTING WINDOWS WITH REPLACEMENT PIECES SO THAT WINDOWS ARE OPERABLE AND IN GOOD WORKING CONDITION; PLACE STOPS ON WINDOWS SO THAT WINDOWS CAN ONLY OPEN 4". REMOVE & REPLACE BOWED SILLS AND OTHER WARPED, DAMAGED PARTS WITH NEW PARTS THAT MATCH THE EXISTING INTACT PARTS. PROVIDE NON-OBTUSIVE WEATHER STRIPPING AND CAULK ALL JOINTS. SCRAPE GLASS CLEAN OR REPLACE GLASS PANEL THAT CANNOT BE CLEANED. ELIMINATE GAPS IN WINDOWS TO THE EXTERIOR. TUCK POINT BRICK AROUND WINDOWS.
- 8 CEILING OF EXISTING STAIR IN THIS AREA TO BE PER DETAIL 1/A5.2 FOR A 1-HOUR FIRE RATING BELOW THAT PART OF THE THIRD FLOOR THAT IS OVER THE EXIT STAIR AT THE SECOND FLOOR.
- 9 EXISTING INTERIOR WALL TO BE CONVERTED TO A NEW EXTERIOR WALL PER DETAIL 5/A5.3.
- 10 TUCK POINT BETWEEN BOTTOM OF BRICK WALL
- 11 FILL-IN HOLE IN FLOOR FROM ELEVATOR REMOVAL PER STRUCTURAL DRAWINGS.
- 12 ALL GYP. BD. IN KITCHEN TO BE 5/8" MOISTURE RESISTANT PURPLE BOARD.



**New Bakery & Apartments at
317 Chartres St.
New Orleans, Louisiana 70130**

SCALE: AS SHOWN FILE NAME: 21036\Plan03.C
DATE: Dec. 28, 2021

STEVEN J. FINEGAN ARCHITECTS, LTD.
A PROFESSIONAL CORPORATION
123 S. Pierce St. - New Orleans, LA 70119
(504)486-5744 www.stevfineganarchitect.com
E-mail: stevfinegan@nocomail.com

NO.	DATE	REVISIONS
3	3-25-22	SPM REVIEW REVISIONS
3	5-24-22	WASTE STORAGE AREA

A3.0

This drawing is the property of STEVEN J. FINEGAN ARCHITECTS, LTD. It is not to be reproduced, copied or altered in whole or in part. It is not to be used for any purpose without the approval of STEVEN J. FINEGAN ARCHITECTS, LTD. and is to be returned on request.