

**GILBERT, KELLY & COUTURIÉ****Professional Land Surveying**

2121 N. Causeway Blvd.  
 Suite 121  
 Metairie, LA 70001  
 Phone (504) 836-2121  
 Fax (504) 832-1158

**INVOICE**

Date	Invoice #
6/9/2022	166433

BURK PROPERTY INVESTMENTS,L.L.C.  
 6260 VICKSBURG  
 SUITE A  
 NEW ORLEANS , LA 70124

Owner  
 Name:  
 Client File #:  
 Ordered By: Brian Canavier <brian@byburk.com> (504) 488-8600  
 Phone: (504) 488-8600  
 Alt. Phone: (504) 235-7573  
 Fax: AMY@BURKINVESTMENTS.COM  
 Email: BILLY@BURKINVESTMENTS.COM

Service Description	Price
Proposed Elevation <i>Address: 6544 VICKSBURG STREET Subdivision: LAKEVIEW District: SECOND Square: 178 Lot: 37,38 Parish: ORLEANS</i>	\$0.00
Construction Package <i>Address: 6544 VICKSBURG STREET Subdivision: LAKEVIEW District: SECOND Square: 178 Lot: 37,38 Parish: ORLEANS</i>	\$1,100.00
<b>TOTAL INVOICE</b>	<b>\$1,100.00</b>
<b>PAYMENTS</b>	<b>\$0.00</b>
<b>BALANCE DUE</b>	<b>\$1,100.00</b>

*Please return copy of this invoice with your payment!*

**DEPARTMENT OF SAFETY & PERMITS  
CITY OF NEW ORLEANS**

PERMIT NO: \_\_\_\_\_ DATE: \_\_\_\_\_

ADDRESS: 6544 VICKSBURG STREET SUBDIVISION: LAKEVIEW

DISTRICT: SECOND SQUARE: 178 LOTS: 37, 38

COMMUNITY NUMBER	PANEL NUMBER	SUFFIX	DATE OF FIRM INDEX	FIRM ZONE	BASE FLOOD ELEVATION (BFE)	FREEBOARD (ADD 1FT FOR A AND V ZONES)
225 203	2207C0113	F	9/30/2016	AE	-5.00 N.A.V.D	+1ft = _____

**MINIMUM FLOOR ELEVATION:**

\_\_\_\_\_ N.A.V.D.

**FOR V - ZONES ONLY:**

\_\_\_\_\_ N.A.V.D.

(ELEVATION OF BOTTOM OF LOWEST HORIZONTAL STRUCTURAL MEMBER)

IN ADDITION TO THE FEMA ELEVATIONS, THE FOLLOWING CONDITIONS MUST ALSO BE MET:

- A. TOP OF SLABS ON GRADE OR FILL MUST BE AT LEAST 36" ABOVE THE HIGHEST POINT OF CURB IN FRONT OF THE LOT OR SITE.
- B. PIER CONSTRUCTION: TOP OF PIERS (UNDERSIDE OF SILLS) MUST HAVE AT LEAST 18" CLEARANCE BENEATH THE STRUCTURE. IN ADDITION, THE LOWEST FLOOR MUST BE AT LEAST 36" ABOVE THE HIGHEST POINT OF CURB IN FRONT OF THE LOT OR SITE. (IF NO CURB, USE CENTERLINE OF STREET)
- C. ALL MECHANICAL OR PLUMBING EQUIPMENT SERVICING THE BUILDING MUST BE LOCATED AT OR ABOVE THE REQUIRED FLOOR ELEVATION.
- D. SLABS FOR ATTACHED GARAGES MUST BE AT THE REQUIRED FLOOR ELEVATION OR BE CONSTRUCTED OF WATER-RESISTANT MATERIALS WITH PROPER VENTING IN 2 WALLS.
- E. DETACHED GARAGES WITH PLUMBING MUST BE AT THE REQUIRED FLOOR ELEVATION.
- F. CONSTRUCTION BENCHMARK MUST BE SET AT REQUIRED MINIMUM FLOOR ELEVATION OR GREATER. (ADD 1 FOOT FOR A & V-ZONES)

APPROVED FOR CITY BY: \_\_\_\_\_

**1. CERTIFICATE OF CONSTRUCTION BENCHMARK**

EXISTING HIGHEST TOP OF CURB ELEVATION -7.64 N.A.V.D.  
 EXISTING HIGHEST CENTERLINE OF STREET \_\_\_\_\_ N.A.V.D.  
 EXISTING LOT ELEVATIONS (PROPERTY CORNERS OR EDGE)  
 FRONT (RIGHT) -6.93 N.A.V.D. FRONT (LEFT) -6.95 N.A.V.D.  
 REAR (RIGHT) -4.65 N.A.V.D. REAR (LEFT) -4.65 N.A.V.D.  
 OTHER \_\_\_\_\_ N.A.V.D.

FOR PERMIT OFFICE USE ONLY  
 ADD 3ft to curb, if no curb use the centerline of street  
 + 3ft = \_\_\_\_\_

DESCRIBE  
 DESCRIPTION OF CONSTRUCTION BENCHMARK: NAIL SET IN CYPRESS  
 ELEVATION OF CONSTRUCTION BENCHMARK: -3.92 N.A.V.D. (SEE NOTE F.)  
 REFERENCE BENCHMARK USED TO ESTABLISH CONSTRUCTION BENCHMARK: ALCO  
 ELEVATION OF REFERENCE BENCHMARK: 5.80 N.A.V.D.



SIGNATURE: \_\_\_\_\_ DATE: 6/10/2022  
 (LA. REGISTERED PROFESSIONAL LAND SURVEYOR OR CIVIL ENGINEER) (SEAL)

**2. CERTIFICATE OF TOP OF FORM OR TOP OF PIER ELEVATION**

(To be submitted before pouring concrete for slab construction or framing floor for pier construction)

AS BUILT ELEVATIONS: FORM \_\_\_\_\_ N.A.V.D. PIER \_\_\_\_\_ N.A.V.D.

**PIER CONSTRUCTION:**

ALL FRAMING MATERIALS BELOW THE MINIMUM FLOOR ELEVATION (B.F.E.) MUST BE CONSTRUCTED WITH WATER-RESISTANT MATERIALS AND THE FIRST FLOOR MUST BE AT OR ABOVE THE MINIMUM FLOOR ELEVATION (B.F.E.).

**V ZONES ONLY:**

BOTTOM OF LOWEST HORIZONTAL STRUCTURAL MEMBER \_\_\_\_\_ N.A.V.D.

(Must be submitted before framing begins)

IN V ZONES, ALL ENCLOSURES BELOW THE B.F.E. MUST BE DESIGNED WITH BREAK-AWAY WALLS CONSTRUCTION.

SIGNATURE: \_\_\_\_\_ DATE: \_\_\_\_\_  
 (LA. REGISTERED PROFESSIONAL LAND SURVEYOR OR CIVIL ENGINEER) (SEAL)

**3. FILLING, GRADING, DRAINAGE, SIDEWALK AND DRIVEWAY CERTIFICATION AND AFFIDAVIT**

(To be submitted before Use & Occupancy Certificate can be issued)

THIS WILL CONFIRM THAT ALL FILLING, GRADING, DRAINAGE, SIDEWALKS AND DRIVEWAYS HAVE MET THE REQUIREMENTS OF THE APPLICABLE SECTIONS OF THE CODE OF THE CITY OF NEW ORLEANS.

OWNER: \_\_\_\_\_ DATE: \_\_\_\_\_

APPLICANT: \_\_\_\_\_ DATE: \_\_\_\_\_ (NOTARY)

OR

IS LOT PROPERLY FILLED TO GRADE? YES NO

(minimum lot slope, rear to front, 1 inch every 20 feet)

ARE SIDEWALKS PROPERLY INSTALLED? YES NO

ARE DRIVEWAYS PROPERLY INSTALLED? YES NO

ARE RETAINING WALLS REQUIRED? YES NO

(if yes, then on which side(s) RIGHT LEFT REAR

ARE EQUIPMENT SLABS, SUCH AS A/C COMPRESSORS, AT MINIMUM FLOOR ELEVATION? YES NO

DO ATTACHED GARAGES IN A-ZONES, THAT ARE BELOW MINIMUM FLOOR ELEVATION, HAVE PROPER VENTING AND WATERPROOFING? YES NO N/A

SIGNATURE: \_\_\_\_\_ DATE: \_\_\_\_\_  
 (LA. REGISTERED PROFESSIONAL CIVIL ENGINEER) (SEAL)

**SQ. NO. 178, LAKEVIEW  
SECOND DISTRICT**

A Boundary Survey of Lots 37 and 38.

NEW ORLEANS, LA  
ORLEANS PARISH



CANAL

BLVD.

SIDE

ST. SIDE

LANE

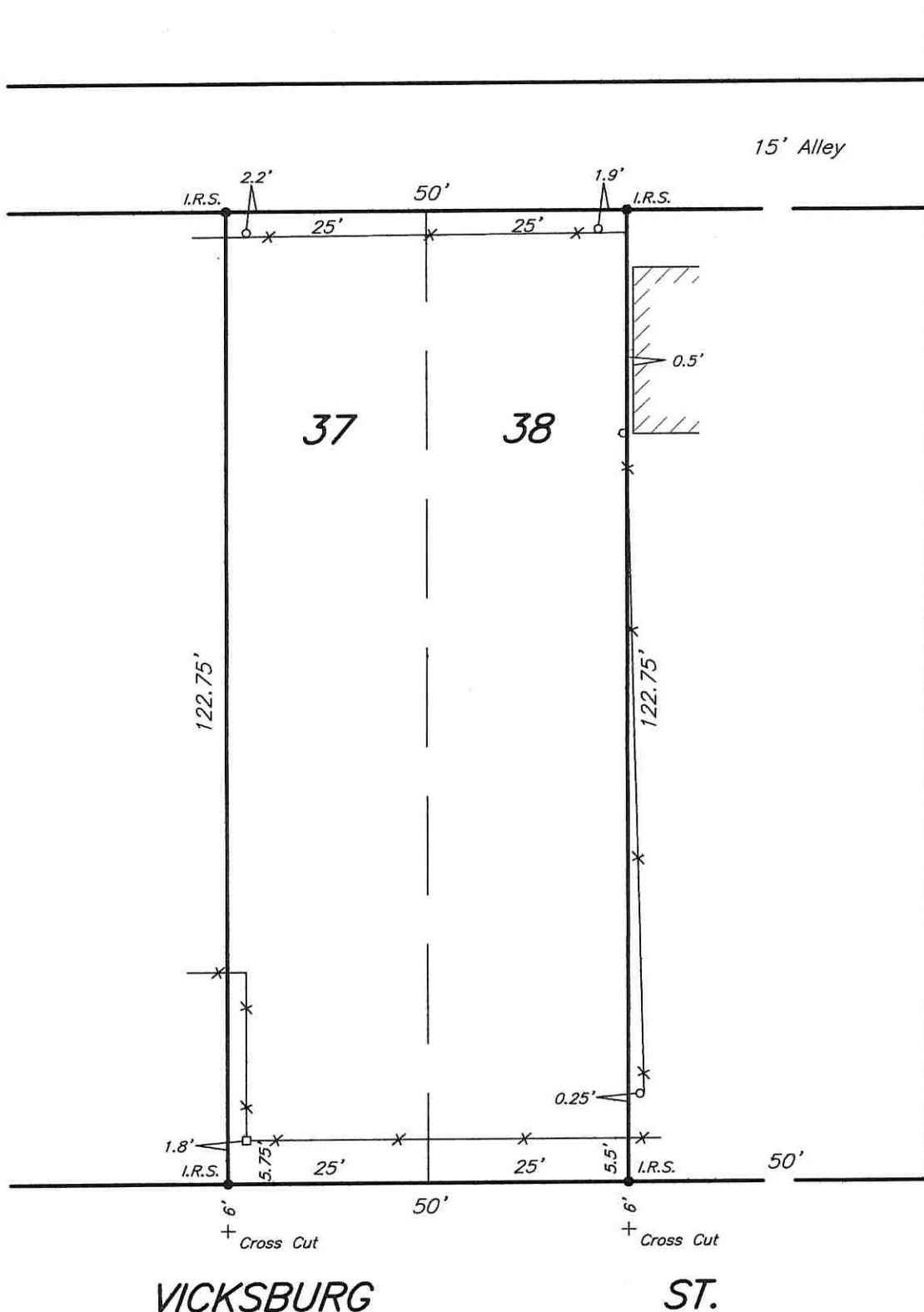

ST.

(Late Twiggs)

PORTEOUS

VICKSBURG

ST.

**Legend:**

- I.R.S. 1/2" Iron Rod Set
- I.R.F. 1/2" Iron Rod Found
- I.P.F. 1/2" Iron Pipe Found
- x — Fence

**Note:**

Improvements may not be to scale for clarity.  
The dimensions shown prevail over scale.  
90° Lot angles as per plat of subd.

THE SERVITUDES AND RESTRICTIONS SHOWN ON THIS PLAT ARE LIMITED TO THOSE FURNISHED TO US. THERE IS NO REPRESENTATION THAT ALL APPLICABLE SERVITUDES ARE SHOWN HEREON. THE SURVEYOR HAS MADE NO TITLE SEARCH OR PUBLIC RECORD SEARCH IN COMPILING DATA FOR THIS SURVEY.



Date: June 10, 2022

Scale: 1" = 20'

This plat represents an actual ground survey made by me or under my direct supervision and control and meets the requirements for the Standards of Practice for Boundary Surveys as found in Louisiana Administrative Code TITLE 46:LXI, Chapter 25 for a Class "C" survey.  
Made at the request of Burk Property Investments, L.L.C.

Gilbert, Kelly & Couturie', Inc., Professional Land Surveying  
2121 N. Causeway Blvd., Metairie LA 70001 (504) 836-2121

*Clint Simoneaux*