

SURVEY OF  
 LOT 8, SQUARE 1063  
 THIRD DISTRICT  
 CITY OF NEW ORLEANS  
 ORLEANS PARISH, LA  
 SCALE: 1" = 20'

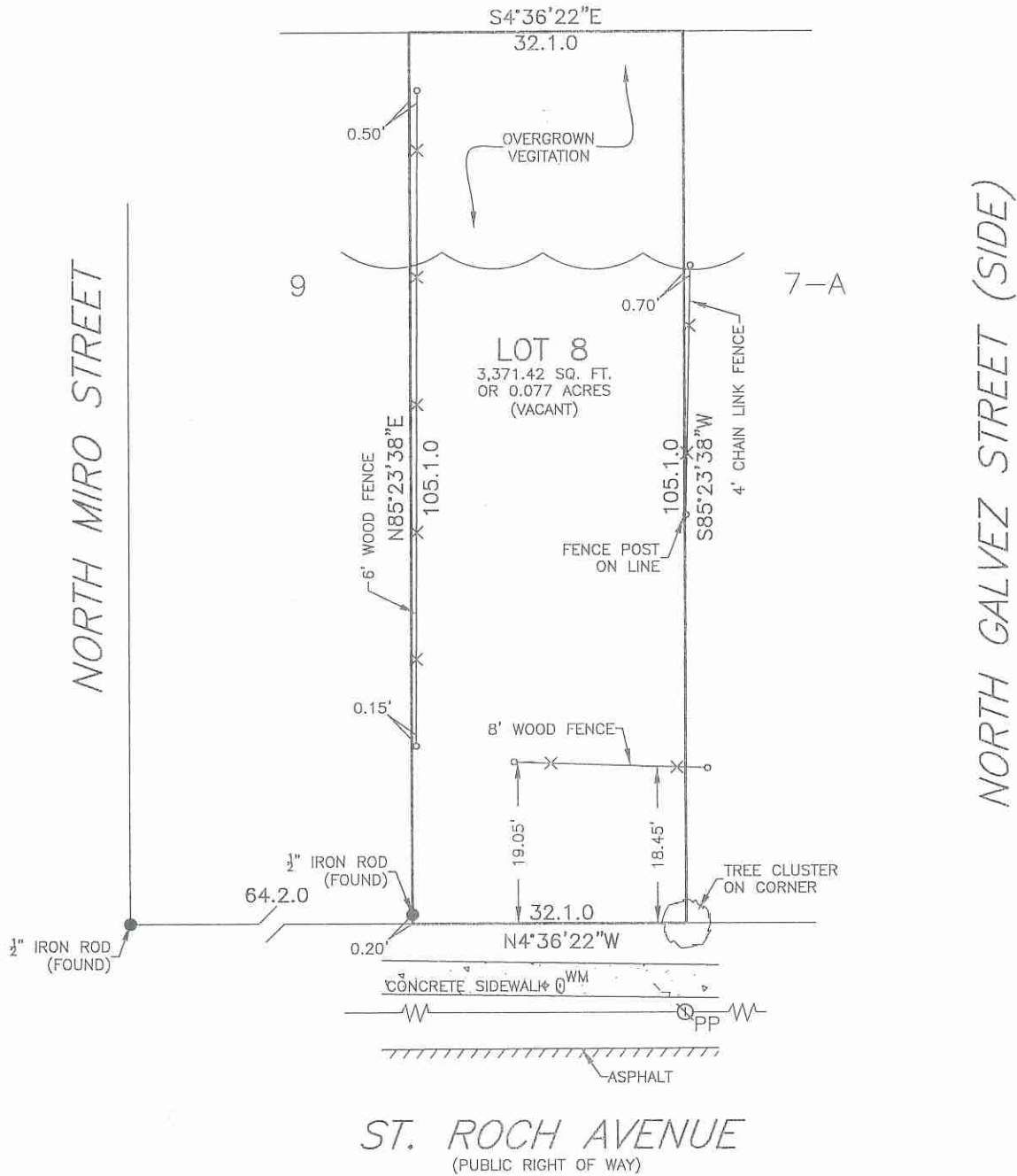

*MUSIC STREET (SIDE)*



⊗ PP — WOOD POWERPOLE WITH OVERHEAD ELECTRIC

**NOTES:**

- 1) THE SERVITUDES SHOWN ON THIS PLAN ARE LIMITED TO THOSE FURNISHED US AND THERE IS NO REPRESENTATION THAT ALL APPLICABLE SERVITUDES ARE REFLECTED OR SHOWN HEREON. THE SURVEYOR HAS MADE NO TITLE SEARCH OR PUBLIC RECORD SEARCH IN COMPILING THE DATA FOR THIS PLAN.
- 2) THE PERIMETER SHOWN SHALL NOT CONSTITUTE A LEGAL OPINION OF TITLE, AND SHALL NOT BE RELIED UPON FOR THAT PURPOSE. THERE IS NO WARRANTY THAT IT CONFORMS TO THE LEGAL TITLE, AND WAS MADE SOLELY ACCORDING TO THE INFORMATION PROVIDED THE SURVEYOR.
- 3) CERTAIN FEATURES, I.E., FENCES, WALLS, ETC. MAY BE EXAGGERATED IN SCALE FOR CLARITY. DIMENSIONS SHOW ACTUAL LOCATION.
- 4) ALL FENCE DIMENSIONS ARE MEASURED FROM FACE OF FENCE. FENCE IS ON THE PROPERTY LINE IF NO DIMENSION IS GIVEN.
- 5) REFERENCES: PREVIOUS SURVEY OF LOT 8 BY ERROL E. KELLY, SURVEYOR, DATED JUNE 27, 1965.
- 6) NORTH BASED ON LOUISIANA STATE PLANE COORDINATES, SOUTH ZONE.
- 7) MUNICIPAL NUMBER: 2131 ST. ROCH AVENUE, NEW ORLEANS, LA 70117.

SURVEY MADE AT THE REQUEST OF AMARINO DASILVA.

6/2/2022

THE PROPERTY BOUNDARY SURVEY RECORDED HEREON WAS MADE ON THE GROUND UNDER MY DIRECT SUPERVISION, AND IS IN ACCORDANCE WITH APPLICABLE STANDARDS OF PRACTICE FOR PROFESSIONAL LAND SURVEYORS AS STIPULATED IN LOUISIANA ADMINISTRATIVE CODE TITLE 46: LXI, CHAPTER 29 FOR A CLASS "C" SURVEY.

BY *Richard T. Dading*  
 RICHARD T. DADING, P.L.S. PROFESSIONAL  
 LA REGISTRATION No. 4399

**McKay & Associates, L.L.C.**  
 ENGINEERING ~ LAND SURVEYING  
 7216 W. Judge Perez Drive, Arabi, LA 70032 (504) 509-7603