

NOT FOR CONSTRUCTION



SCOPE OF WORK	
ADDITION AND CONVERSION OF A SINGLE FAMILY RESIDENTIAL HOME INTO A COMMERCIAL HOTEL PROPERTY. SCOPE OF WORK INCLUDES NEW FRAMING AND FINISHES AT ADDITION, NEW PLUMBING AS INDICATED IN DRAWINGS, NEW MECHANICAL AS REQ'D FOR COMMERCIAL STANDARDS, NEW SPRINKLER AND EGRESS SIGNAGE/LIGHTING THROUGHOUT, NEW ELECTRICAL AS REQUIRED.	

Joshua Cain
Address

STRUCT. ENGINEER:

TBD
Address

E-mail:

CONTRACTOR

TBD
Addres

E-mail:

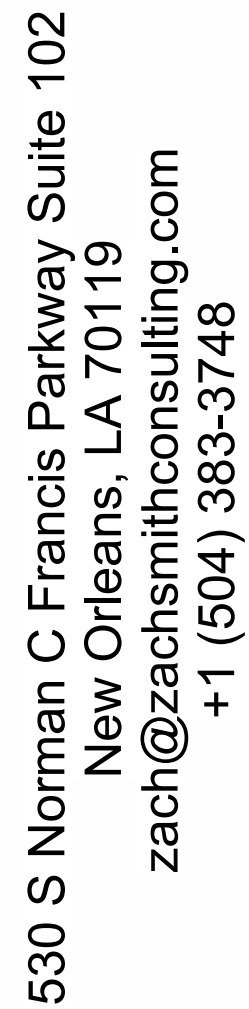

1000 Elysian Fields
New Orleans, LA
70117

A circle with a shaded sector. The central angle of the sector is labeled N .

COVER SHEET

Project name	1000 Elysian Fields
Project number	-
Date	7/21/22
Drawn by	Author
Checked by	Checker

A000

PROJECT - KEYNOTES	
Key Value	Keynote Text
D-01	REMOVE EXIST. DOOR AT THIS LOCATION; PREPARE OPENING FOR INFILL AS REQ'D. TYP.
D-02	REMOVE EXIST. WINDOW AT THIS LOCATION; PREPARE OPENING FOR INFILL AS REQ'D. RETAIN EXIST. ASSEMBLY FOR INSTALLATION AT NEW LOCATION AS PER PROPOSED PLANS; RE: WINDOW SCHEDULE.
D-04	REMOVE EXIST. COLUMNS AND DRIVE THIS AREA.
D-05	REMOVE EXIST. WALL; PREPARE FOR NEW CONSTRUCTION AS PER PROPOSED PLANS.
D-06	REMOVE EXIST. SIDING & TRIM AS REQ'D FOR NEW WORK.
D-07	EXIST. FACADE TO REMAIN. NEW PAINT AT EXT. TYP.
D-08	EXISTING CONCRETE STEPS / RAILINGS TO REMAIN
D-09	REMOVE EXIST. INT. WALL FRAMING AS REQ'D FOR NEW OPENING; RE: NEW PLANS.
D-10	REMOVE EXIST. INT. WALLS AS INDICATED BY HATCH, TYP.
D-11	REMOVE EXIST. PLUMBING FIXTURE. CAP PLUMBING AS REQ'D.
D-13	REMOVE EXIST. APPLIANCES; RETURN TO OWNER FOR DISPOSAL / RE-SALE
D-14	EXISTING LIGHT FIXTURES TO REMAIN THIS AREA
D-16	EXIST. FENCE TO REMAIN; PROVIDE PROTECTION DURING CONSTRUCTION.
D-17	REMOVE EXIST. FENCE GATE.
D-18	EXIST. PAVERS TO REMAIN THIS AREA.
D-19	EXISTING POND TO REMAIN. CREATE PLANTER AT EXISTING POND WITH NEW BRICK PARTITION WALL, PER NEW PLANS.
D-20	REMOVE EXIST. KITCHEN CABINETS & APPLIANCES
D-22	REMOVE EXISTING WOOD DECK.
N-02	NEW ADA COMPLIANT PERVIOUS PAVERS
N-03	NEW BRICK PORCH. COORDINATE SELECTION WITH OWNER. RE: STRUCT. FOR FOUNDATION DETAILS.
N-04	EXIST. DOOR / WINDOW TO REMAIN. REPAIR AS REQ. FOR PROPER FUNCTION. WEATHERPROOF & PAINT TO MATCH NEW. TYP.
N-05	NEW 7'-0" TALL VERT. PTL. WOOD SWING GATE; COORD. HARDWARE W/ OWNER AND APPROVAL WITH HDLC. RE: DTL X/AS01.
N-06	NEW ALUMINUM BAKED 5 1/2" (6") K-STYLE (HALF-ROUND) GUTTERS CONNECTED TO 3 1/2" (4") REC. D.S. BELOW, TYP.
N-07	NEW METAL ROOF W/ UNDERLAYMENT ATOP NEW SHEATHING; RE: STRUCT. FOR SHEATHING SIZE.
N-08	EXISTING SHINGLE ROOF TO REMAIN. REPAIR AS REQ'D.
N-09	NEW 1 HOUR RATED HARDIE PANEL SOFFIT.
N-10	NEW EXT. WALL. TYP. PER TAG; RE: WALL SCHED. & STRUCT.
N-11	NEW INT. WALL. TYP. PER TAG; RE: WALL SCHED. & STRUCT.

PROJECT - KEYNOTES	
Key Value	Keynote Text
N-12	NEW WALL INFILL AT THIS LOCATION TO MATCH EXIST IN THICKNESS & FINISH.
N-13	NEW BRICK ADA ACCESSIBLE RAMP WITH METAL HANDRAILS TO MATCH EXISTING.
N-14	EXIST. CONCRETE PORCH. AND STEPS TO REMAIN. CLEAN AS REQ'D.
N-15	NEW HARDWOOD FLOORING TO MATCH EXIST. REUSE SALVAGED EXIST. HARDWOOD FLOORS WHERE POSSIBLE; RE: DEMO PLAN / ROOM SCHED.
N-16	EXISTING HARDWOOD FLOORS TO REMAIN. REFINISH, REPAIR, RESEAL AS REQ'D.
N-21	NEW WINDOW TO MATCH EXIST. STYLE, TYP. PER TAG; RE: WINDOW SCHED.
N-23	NEW STONE (WOOD / SOLID SURFACE) COUNTERTOP AT THIS LOCATION; GC TO COORD. SELECTION W/ OWNER & VENDOR AS REQ.
N-24	NEW MILLWORK (CABINETS / ETC.) AT THIS LOCATION; GC TO COORD. SELECTIONS W/ OWNER & VENDOR AS REQ.
N-25	NEW APPLIANCES AT THIS LOCATION; GC TO COORD. SELECTIONS W/ OWNER & VENDORS AS REQ.
N-26	NEW RANGE / EXHAUST HOOD AT THIS LOCATION; GC TO SIZE HOOD PER EHXAUST LOAD OF RANGE; COORD. SELECTION W/ OWNER.
N-27	NEW PLUMBING FIXTURES, AT THIS ROOM (LOCATION); GC & PLUMBER TO COORD. SELECTIONS W/ OWNER & VENDORS AS REQ.
N-28	NEW STACK WASHER & NEW GAS DRYER AT THIS LOCATION (UNDER STAIR); GC & PLUMBER TO COORD. SELECTIONS W/ OWNER & VENDORS AS REQ.
N-38	EXIST. SIDING TO REMAIN; CLEAN, REPAIR & PAINT AS REQ'D.
N-39	NEW FOUNDATION. RE: STRUCT.
N-41	R-13 CLOSED CELL INSUL. AT FLOOR JOIST, TYP.
N-43	R-30 BATT INSULATION AT CLG, TYP.
N-44	NEW 2X FLOOR, WALL, & CLG. FRAMING, TYP.; RE: STRUCT.
N-45	NEW RATED SOFFIT / OVERHANG AT THIS LOCATION; RE: DTL X/501
N-46	EXIST. LOCATION OF GAS METER; PLUMBER TO COORD. INSTALL W/ ENTERGY AS REQ.
N-47	EXIST. LOCATION OF ELECTRICAL METER; ELECTRICIAN TO COORD. INSTALL W/ (REVIEW EXIST. METER IS ADEQUATE FOR ADDITION & COORD. NEW INSTALL) ENTERGY AS REQ.
N-48	EXIST. LOCATION OF ELECTRICAL PANEL. ELECTRICIAN TO COORD. LOCATION W/ OWNER.
N-49	NEW TANKLESS GAS W.H. AT THIS LOCATION; PLUMBER TO SIZE & PROVIDE DETICATED GAS LINE.

PROJECT DATA	
PROJECT: 1000 Elysian Fields Ave NEW ORLEANS LA, 70117	
PROJECT DESCRIPTION: <ul style="list-style-type: none">INTERIOR RENOVATION OF 1406SF R-2 BUILDINGEXTERIOR WORK INCLUDES ADDITION OF BACK PORCH AND ADA RAMPS WITH NEW FOOTPRINT AT EXISTING CARPORTTYPE VB CONSTRUCTION	
BULIDING INFORMATION <ul style="list-style-type: none">1681 SF CONDITIONED146 SF PORCHES	
CODE INFORMATION <ul style="list-style-type: none">INTERNATIONAL BUILDING CODE - 2018 EDITION	
CODE DATA <ul style="list-style-type: none">GLAZING AT STAIRS; DOORS TO BE SAFTEY AS PER CHAPTER 24ALL WINDOWS TO BE MISSILE IMPACT OR 7/16 PLYWOOD PER EXEMPT AS PER CHAPTER 16NO HAZARDOUS STORAGE1 STORYWALL FINISHES PER CHAPTER 8EXTERIOR WALLS TO REMAINALL VENTS/FANS TO VENT TO ATMOSPHERE PER SECTION 806NO VENTING INTO ATTICR-38 INSULATION (OR EQUIVALENT) IN ATTICR-13 INSULATION (OR EQUIVALENT) IN WALLR-13 INSULATION (OR EQUIVALENT) IN FLOORATTIC ACCESS PER SECTION 807ATTIC VENTING X2 MECHANICAL POWERED VENTSBELOW FLOOR SPACES VENTED AS PER SECTION 408ALL MATERIALS BELOW FLOOR TO BE TREATED AS PER 322NO PLUMBING BELOW BFE/ABFE AS PER 322TERMITE PROTECTION AS PER SECTION 318	
GC NOTES <ul style="list-style-type: none">USE WATER RESISTANT MATERIAL IN ALL WET AREAS (BARS/ RESTROOMS/ ETC.)FOR ANY QUESTIONS PLEASE CONSULT WITH ARCHITECTMATERIALS/METHODS ARE RESPONSIBILTY OF CONTRACTOR	
OCC. LOAD CALCS <ul style="list-style-type: none">RESIDENTIAL R-2 (RE: LIFE SAFETY)	
TOTAL = 21 TOTAL OCCUPANT LOAD	

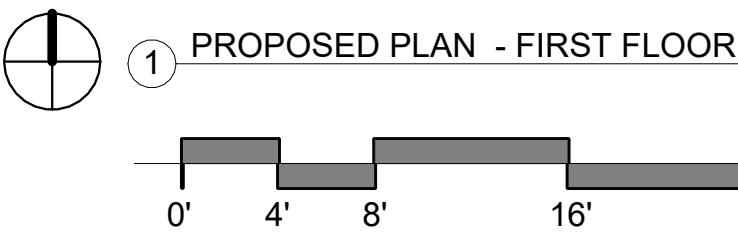
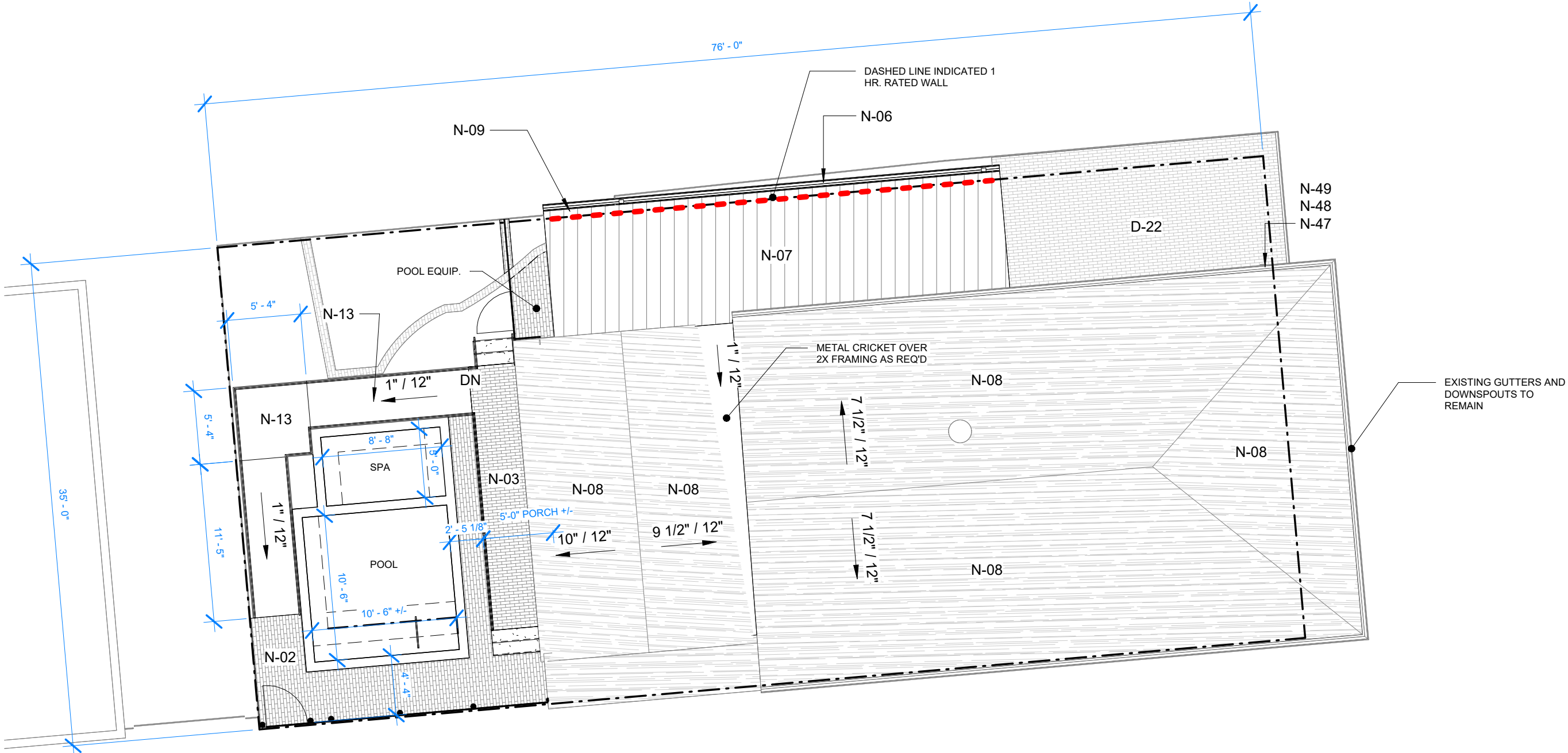

ZONING HMC-2

LOT AREA 2660 SF	
SETBACKS	
FRONT YARD	0'-0"
SIDE YARD 1	0'-0"
SIDE YARD 2	0'-0"
REAR YARD	0'-0"
PERVIOUS LANDSCAPE: 15% REQUIRED 478 SF (17%) PROVIDED	

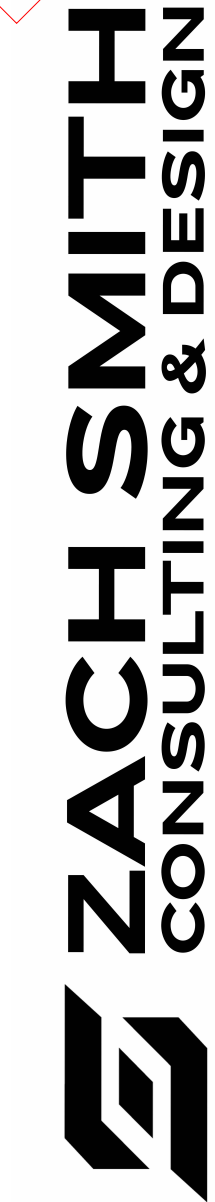

530 S Norman C Francis Parkway Suite 102
New Orleans, LA 70119
zach@zachsmithconsulting.com
+1 (504) 383-3748

1000 Elysian Fields
New Orleans, LA
70117

No.	Description	Date

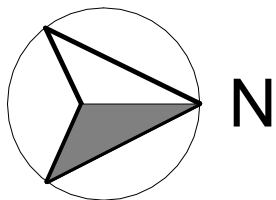

SITE PLAN /
PROJECT
DATA & NOTES

Project name	1000 Elysian Fields
Project number	-
Date	7/21/22
Drawn by	Author
Checked by	Checker

A100

NOT FOR CONSTRUCTION

ZACH SMITH
CONSULTING & DESIGN

530 S Norman C Francis Parkway Suite 102
New Orleans, LA 70119
zach@zachsmithconsulting.com
+1 (504) 383-3748

1000 Elysian Fields
New Orleans, LA
70117

No.	Description	Date

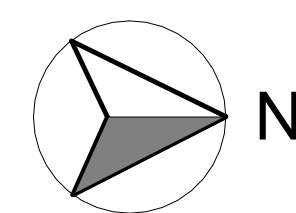

FIRST FLOOR
LIFE SAFETY
DIAGRAM

Project name	1000 Elysian Fields
Project number	-
Date	7/21/22
Drawn by	Author
Checked by	Checker

LS101

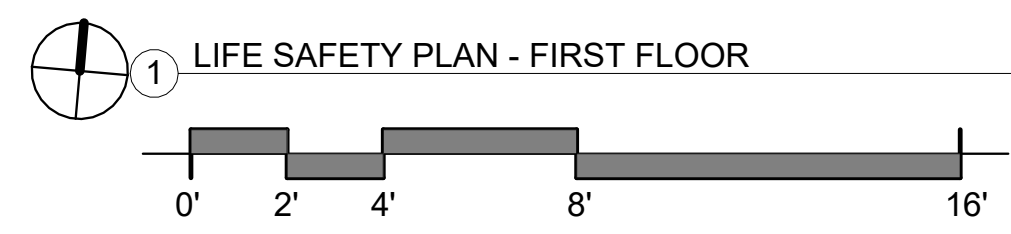
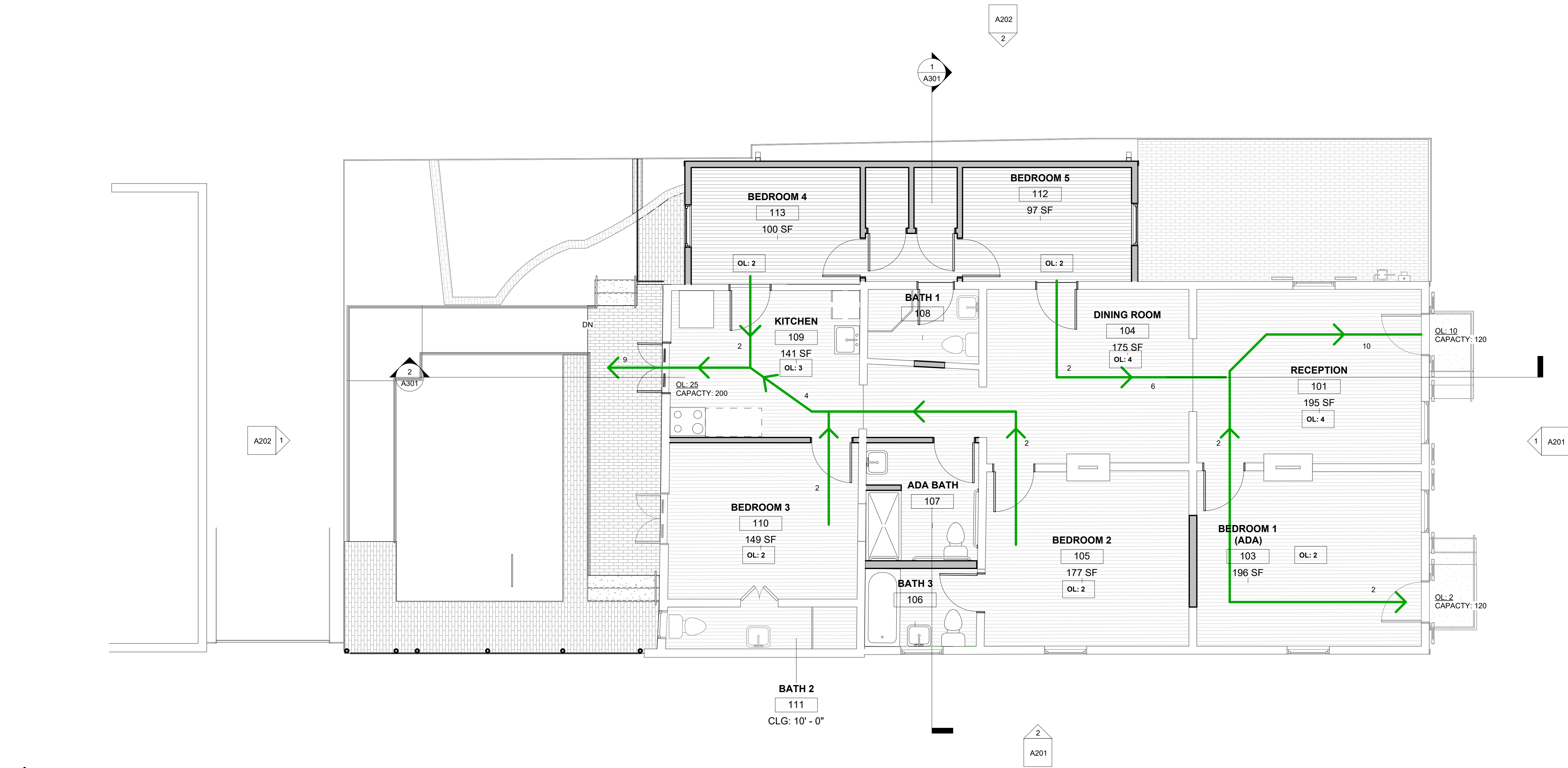

1 LIFE SAFETY PLAN - FIRST FLOOR

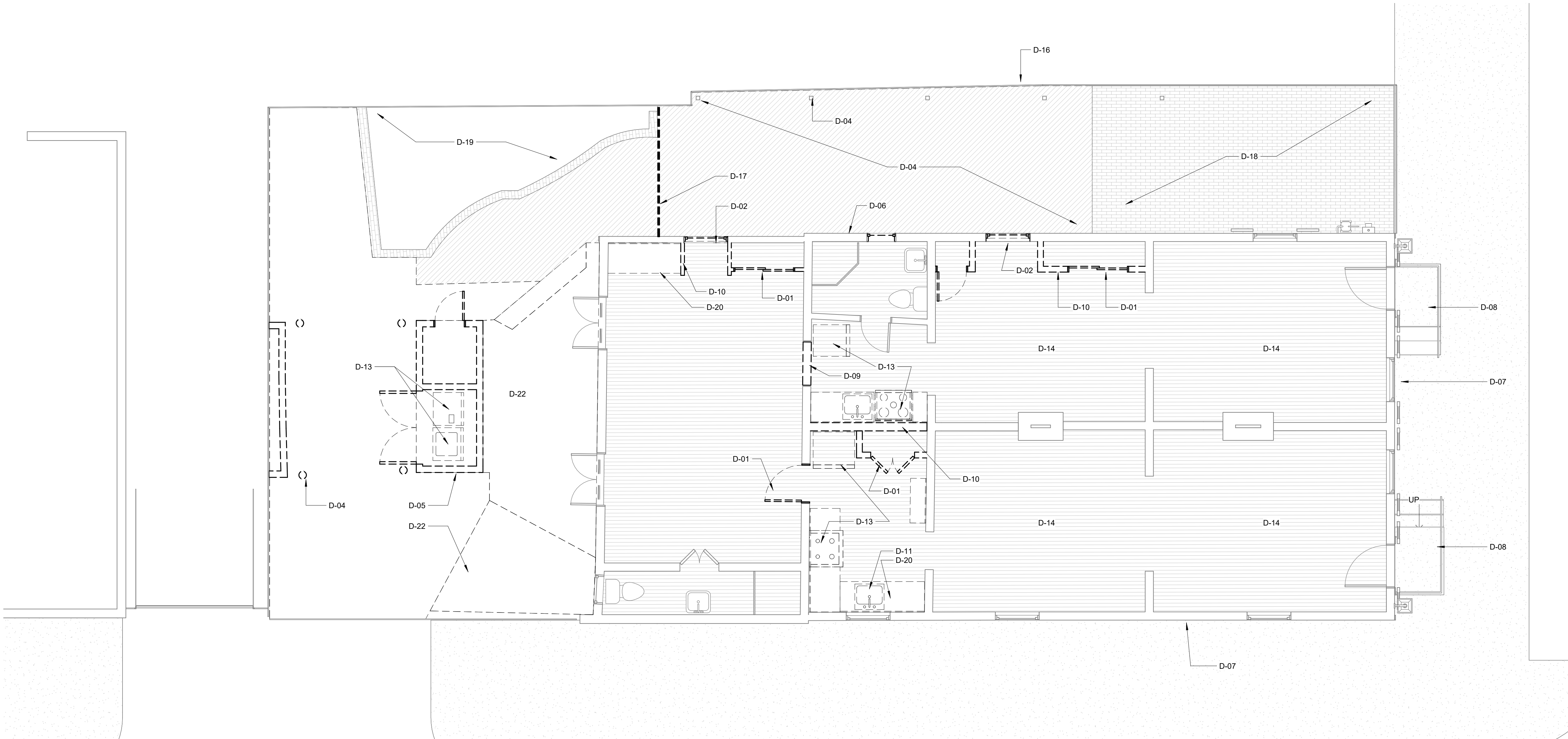
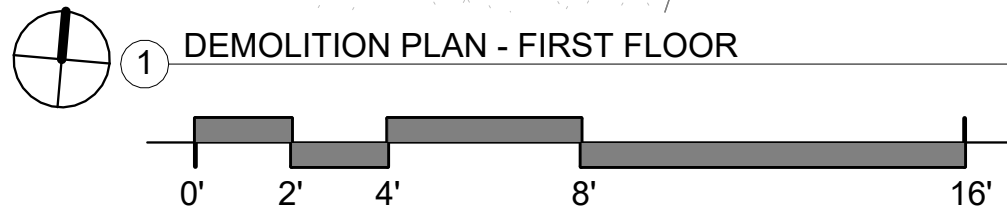

SHEET - KEYNOTES	
Key Value	Keynote Text
D-01	REMOVE EXIST. DOOR AT THIS LOCATION; PREPARE OPENING FOR INFILL AS REQ'D., TYP.
D-02	REMOVE EXIST. WINDOW AT THIS LOCATION; PREPARE OPENING FOR INFILL AS REQ'D. RETAIN EXIST. ASSEMBLY FOR INSTALLATION AT NEW LOCATION AS PER PROPOSED PLANS; RE: WINDOW SCHEDULE.
D-04	REMOVE EXIST. COLUMNS AND DRIVE THIS AREA.
D-05	REMOVE EXIST. WALL; PREPARE FOR NEW CONSTRUCTION AS PER PROPOSED PLANS.
D-06	REMOVE EXIST. SIDING & TRIM AS REQ'D FOR NEW WORK.
D-07	EXIST. FACADE TO REMAIN. NEW PAINT AT EXT. TYP.
D-08	EXISTING CONCRETE STEPS / RAILINGS TO REMAIN
D-09	REMOVE EXIST. INT. WALL FRAMING AS REQ'D FOR NEW OPENING; RE: NEW PLANS.
D-10	REMOVE EXIST. INT. WALLS AS INDICATED BY HATCH, TYP.
D-11	REMOVE EXIST. PLUMBING FIXTURE. CAP PLUMBING AS REQ'D.
D-13	REMOVE EXIST. APPLIANCES; RETURN TO OWNER FOR DISPOSAL / RE-SALE
D-14	EXISTING LIGHT FIXTURES TO REMAIN THIS AREA
D-16	EXIST. FENCE TO REMAIN; PROVIDE PROTECTION DURING CONSTRUCTION.
D-17	REMOVE EXIST. FENCE GATE.
D-18	EXIST. PAVERS TO REMAIN THIS AREA.
D-19	EXISTING POND TO REMAIN. CREATE PLANTER AT EXISTING POND WITH NEW BRICK PARTITION WALL, PER NEW PLANS.
D-20	REMOVE EXIST. KITCHEN CABINETS & APPLIANCES
D-22	REMOVE EXISTING WOOD DECK.

NOT FOR CONSTRUCTION

ZACH SMITH
CONSULTING & DESIGN

530 S Norman C Francis Parkway Suite 102
New Orleans, LA 70119
zach@zachsmithconsulting.com
+1 (504) 383-3748

1000 Elysian Fields
New Orleans, LA
70117

No.	Description	Date

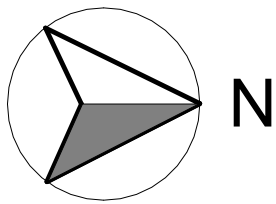

DEMO PLAN -
FIRST FLOOR

Project name	1000 Elysian Fields
Project number	-
Date	7/21/22
Drawn by	LS
Checked by	ZS

D101

SHEET - KEYNOTES	
Key Value	Keynote Text

NOT FOR CONSTRUCTION

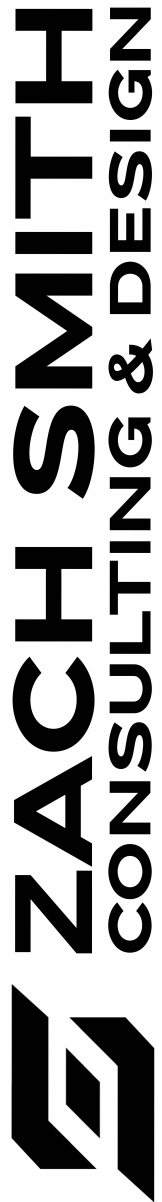

530 S Norman C Francis Parkway Suite 102
New Orleans, LA 70119
zach@zachsmithconsulting.com
+1 (504) 383-3748

1000 Elysian Fields
New Orleans, LA
70117

No.	Description	Date

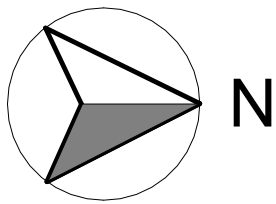

DEMO/EXISTING ELEVATIONS

Project name	1000 Elysian Fields
Project number	-
Date	7/21/22
Drawn by	Author
Checked by	Checker

D201



① EXISTING ELEVATION - FRONT

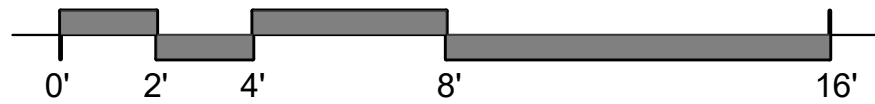

② EXISTING ELEVATION - LEFT



SHEET - KEYNOTES	
Key Value	Keynote Text

NOT FOR CONSTRUCTION

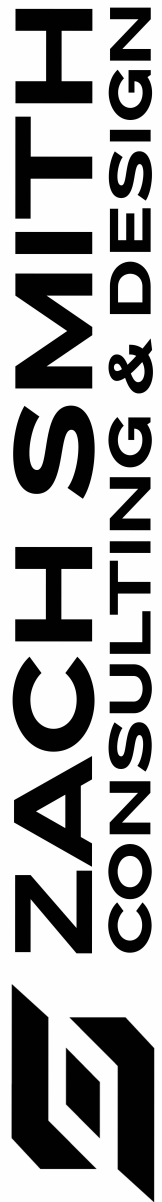

530 S Norman C Francis Parkway Suite 102
New Orleans, LA 70119
zach@zachsmithconsulting.com
+1 (504) 383-3748

1000 Elysian Fields
New Orleans, LA
70117

No.	Description	Date

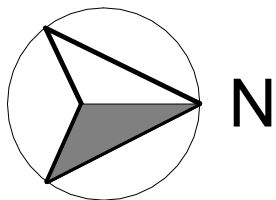

DEMO/EXISTING
ELEVATIONS

Project name	1000 Elysian Fields
Project number	-
Date	7/21/22
Drawn by	Author
Checked by	Checker

D202

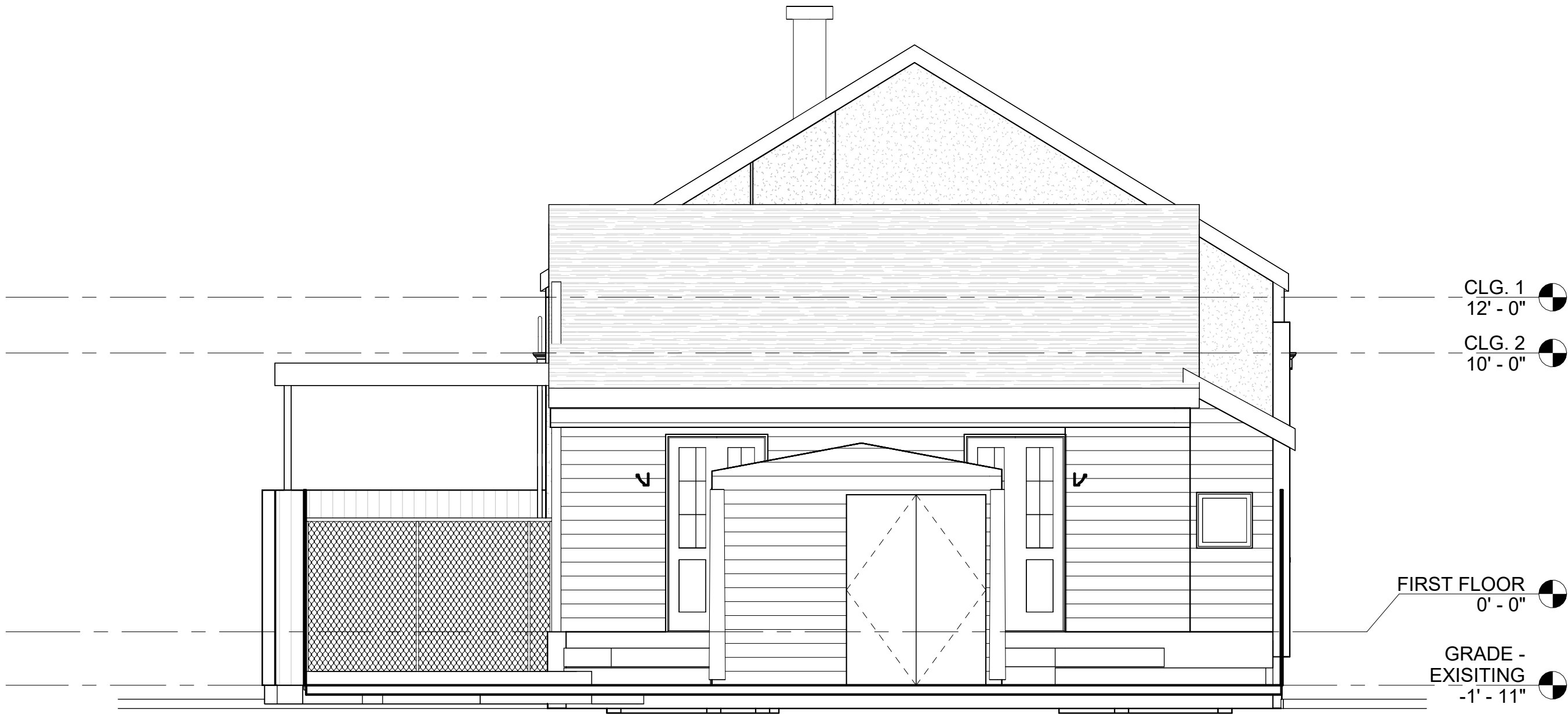

② EXISTING ELEVATION - REAR

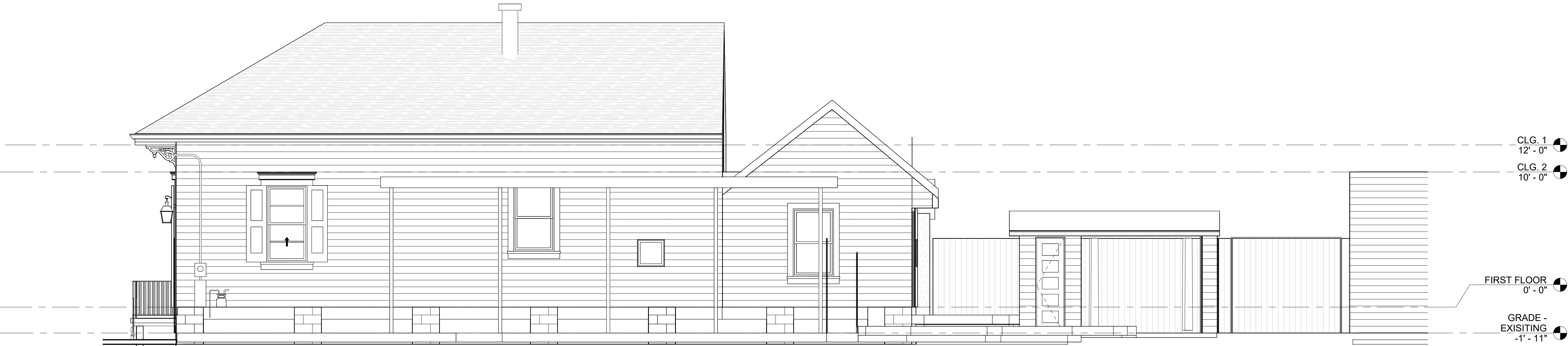
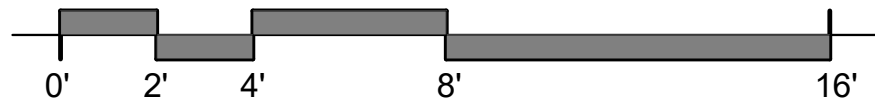

① EXISTING ELEVATION - RIGHT

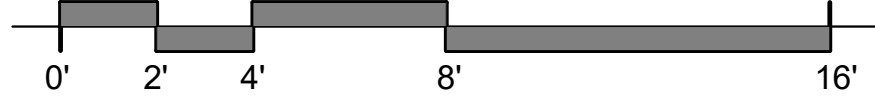

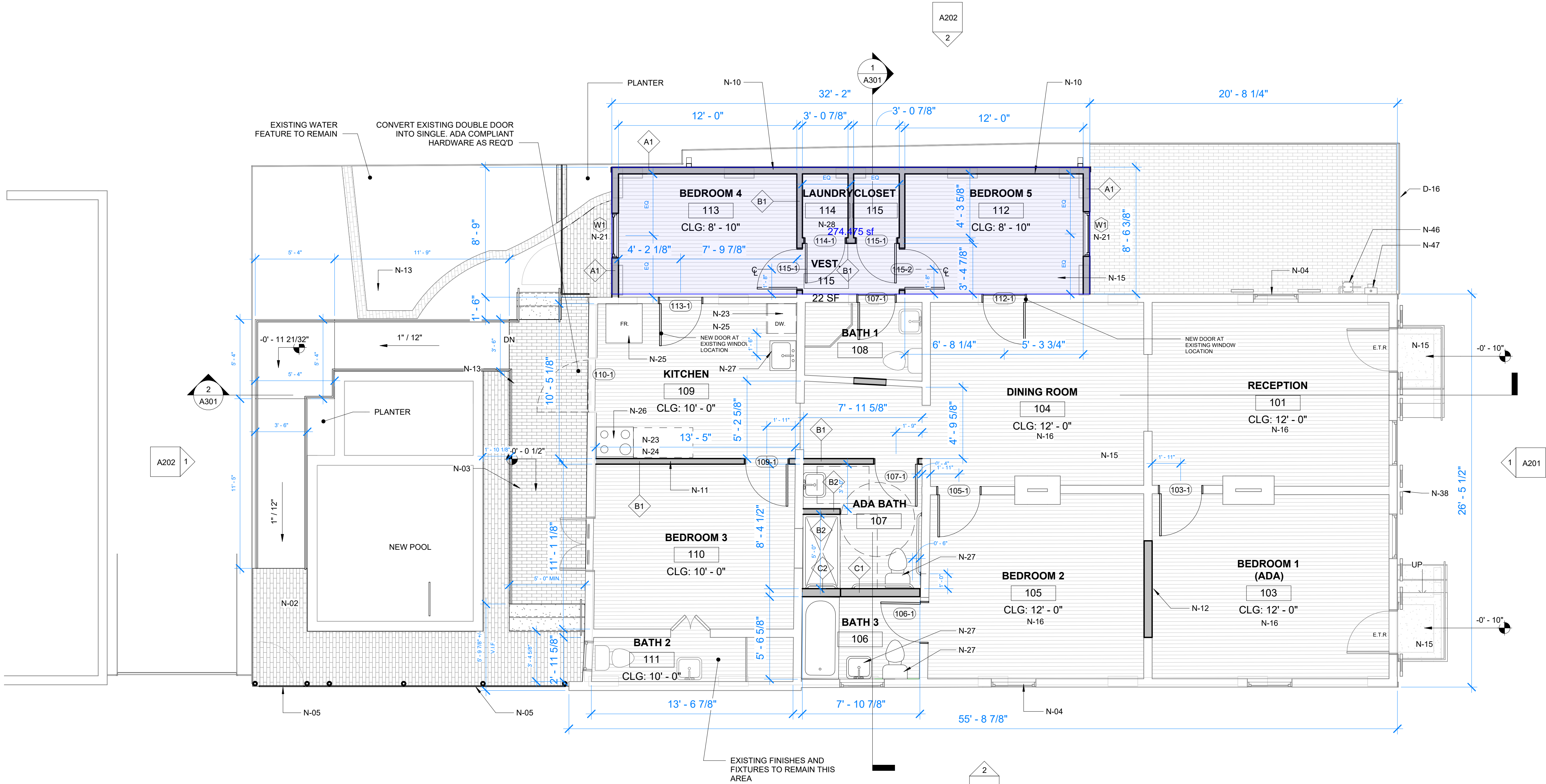
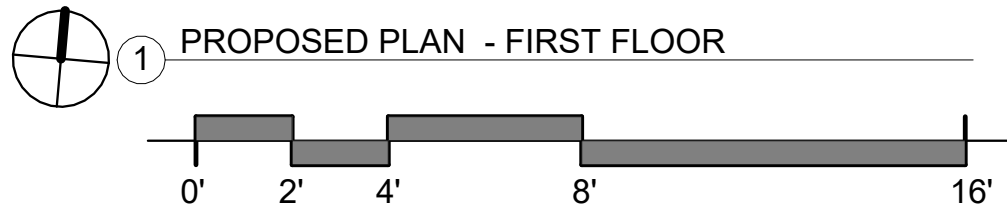

SHEET - KEYNOTES	
Key Value	Keynote Text
D-16	EXIST. FENCE TO REMAIN; PROVIDE PROTECTION DURING CONSTRUCTION.
N-02	NEW ADA COMPLIANT PERVIOUS PAVERS
N-03	NEW BRICK PORCH. COORDINATE SELECTION WITH OWNER. RE: STRUCT. FOR FOUNDATION DETAILS.
N-04	EXIST. DOOR / WINDOW TO REMAIN. REPAIR AS REQ. FOR PROPER FUNCTION. WEATHERPROOF & PAINT TO MATCH NEW. TYP.
N-05	NEW 7'-0" TALL VERT. PTL WOOD SWING GATE. COORD. HARDWARE W/ OWNER AND APPROVAL WITH HDLC. RE: DTL X/A501.
N-10	NEW EXT. WALL. TYP. PER TAG; RE: WALL SCHED. & STRUC.
N-11	NEW INT. WALL. TYP. PER TAG; RE: WALL SCHED. & STRUC.
N-12	NEW WALL INFILL AT THIS LOCATION TO MATCH EXIST IN THICKNESS & FINISH.
N-13	NEW BRICK ADA ACCESSIBLE RAMP WITH METAL HANDRAILS TO MATCH EXISTING.
N-15	NEW HARDWOOD FLOORING TO MATCH EXIST. REUSE SALVAGED EXIST. HARDWOOD FLOORS WHERE POSSIBLE; RE: DEMO PLAN / ROOM SCHED.
N-16	EXISTING HARDWOOD FLOORS TO REMAIN. REFINISH, REPAIR, RESEAL AS REQ'D.

SHEET - KEYNOTES	
Key Value	Keynote Text
N-21	NEW WINDOW TO MATCH EXIST. STYLE, TYP. PER TAG; RE: WINDOW SCHED.
N-23	NEW STONE (WOOD / SOLID SURFACE) COUNTERTOP AT THIS LOCATION; GC TO COORD. SELECTION W/ OWNER & VENDOR AS REQ.
N-24	NEW MILLWORK (CABINETS / ETC.) AT THIS LOCATION; GC TO COORD. SELECTIONS W/ OWNER & VENDOR AS REQ.
N-25	NEW APPLIANCES AT THIS LOCATION; GC TO COORD. SELECTIONS W/ OWNER & VENDORS AS REQ.
N-26	NEW RANGE / EXHAUST HOOD AT THIS LOCATION; GC TO SIZE HOOD PER EHXAUST LOAD OF RANGE; COORD. SELECTION W/ OWNER.
N-27	NEW PLUMBING FIXTURES, AT THIS ROOM (LOCATION); GC & PLUMBER TO COORD. SELECTIONS W/ OWNER & VENDORS AS REQ.
N-28	NEW STACK WASHER & NEW GAS DRYER AT THIS LOCATION (UNDER STAIR); GC & PLUMBER TO COORD. SELECTIONS W/ OWNER & VENDORS AS REQ.
N-38	EXIST. SIDING TO REMAIN; CLEAN, REPAIR & PAINT AS REQ'D.
N-46	EXIST. LOCATION OF GAS METER; PLUMBER TO COORD. INSTALL W/ ENTERGY AS REQ.
N-47	EXIST. LOCATION OF ELECTRICAL METER; ELECTRICIAN TO COORD. INSTALL W/ (REVIEW EXIST. METER IS ADEQUATE FOR ADDITION & COORD. NEW INSTALL) ENTERGY AS REQ.

1000 Elysian Fields
New Orleans, LA
70117

No.	Description	Date

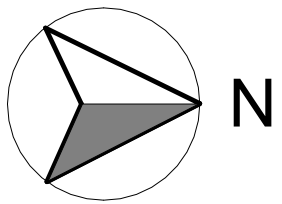

PROPOSED
PLAN - FIRST
FLOOR

Project name	1000 Elysian Fields
Project number	-
Date	7/21/22
Drawn by	LS
Checked by	ZS

A102

ZACH SMITH
CONSULTING & DESIGN

530 S Norman C Francis Parkway Suite 102
New Orleans, LA 70119
zach@zachsmithconsulting.com
+1 (504) 383-3748

NOT FOR CONSTRUCTION



1 PROPOSED ELEVATION - FRONT

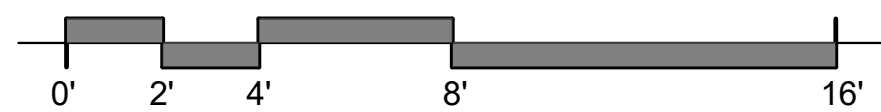

2 PROPOSED ELEVATION - LEFT

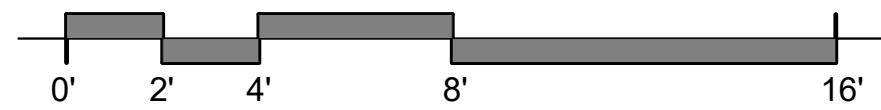

SHEET - KEYNOTES	
Key Value	Keynote Text
D-16	EXIST. FENCE TO REMAIN; PROVIDE PROTECTION DURING CONSTRUCTION.
N-04	EXIST. DOOR / WINDOW TO REMAIN. REPAIR AS REQ. FOR PROPER FUNCTION. WEATHERPROOF & PAINT TO MATCH NEW. TYP.
N-05	NEW 7'-0" TALL VERT. PTL WOOD SWING GATE; COORD. HARDWARE W/ OWNER AND APPROVAL WITH HDLC. RE: DTL X/A501.
N-06	NEW ALUMINUM BAKED 5 1/2" (6") K-STYLE (HALF-ROUND) GUTTERS CONNECTED TO 3 1/2" (4") REC. D.S. BELOW, TYP.
N-07	NEW METAL ROOF W/ UNDERLAYMENT ATOP NEW SHEATHING; RE: STRUC. FOR SHEATHING SIZE.
N-08	EXISTING SHINGLE ROOF TO REMAIN. REPAIR AS REQ'D.
N-14	EXIST. CONCRETE PORCH. AND STEPS TO REMAIN. CLEAN AS REQ'D.
N-21	NEW WINDOW TO MATCH EXIST. STYLE, TYP. PER TAG; RE: WINDOW SCHED.
N-38	EXIST. SIDING TO REMAIN; CLEAN, REPAIR & PAINT AS REQ'D.
N-39	NEW FOUNDATION. RE: STRUC.

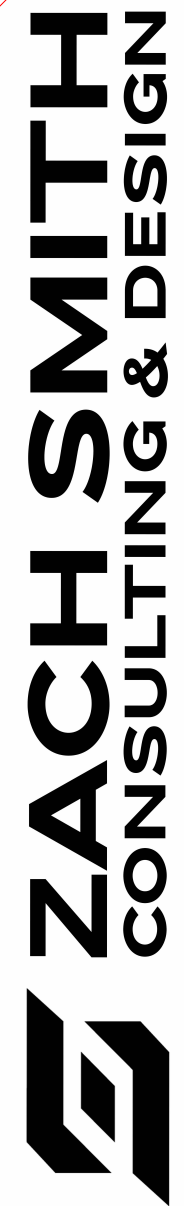

530 S Norman C Francis Parkway Suite 102
New Orleans, LA 70119
zach@zachsmithconsulting.com
+1 (504) 383-3748

1000 Elysian Fields
New Orleans, LA
70117

No.	Description	Date

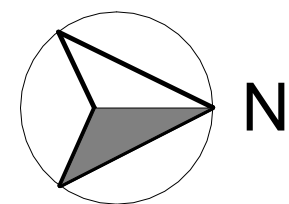

PROPOSED ELEVATIONS

Project name	1000 Elysian Fields
Project number	-
Date	7/21/22
Drawn by	Author
Checked by	Checker

A201

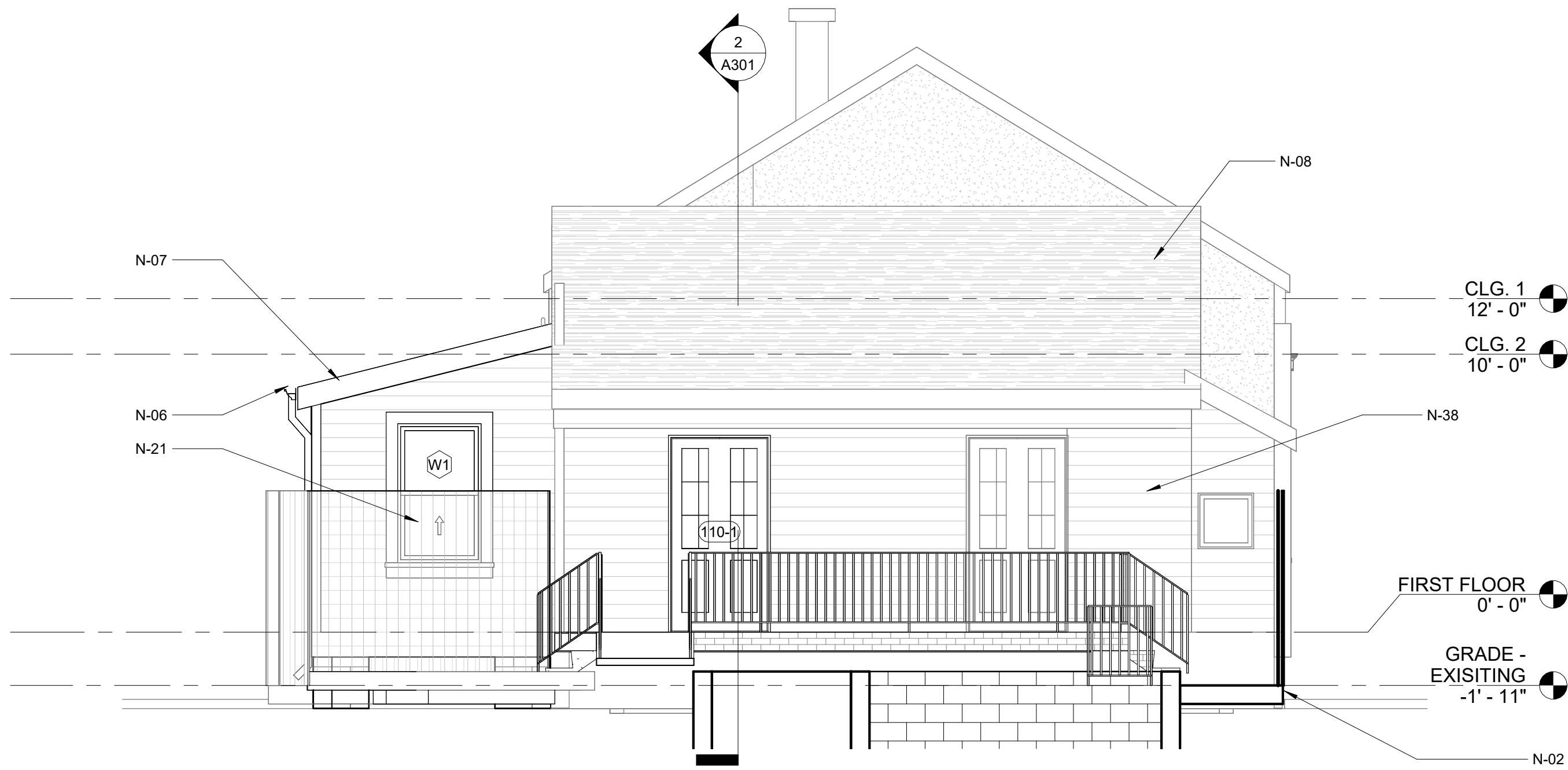

1 PROPOSED ELEVATION - REAR

0' 2' 4' 8' 16'

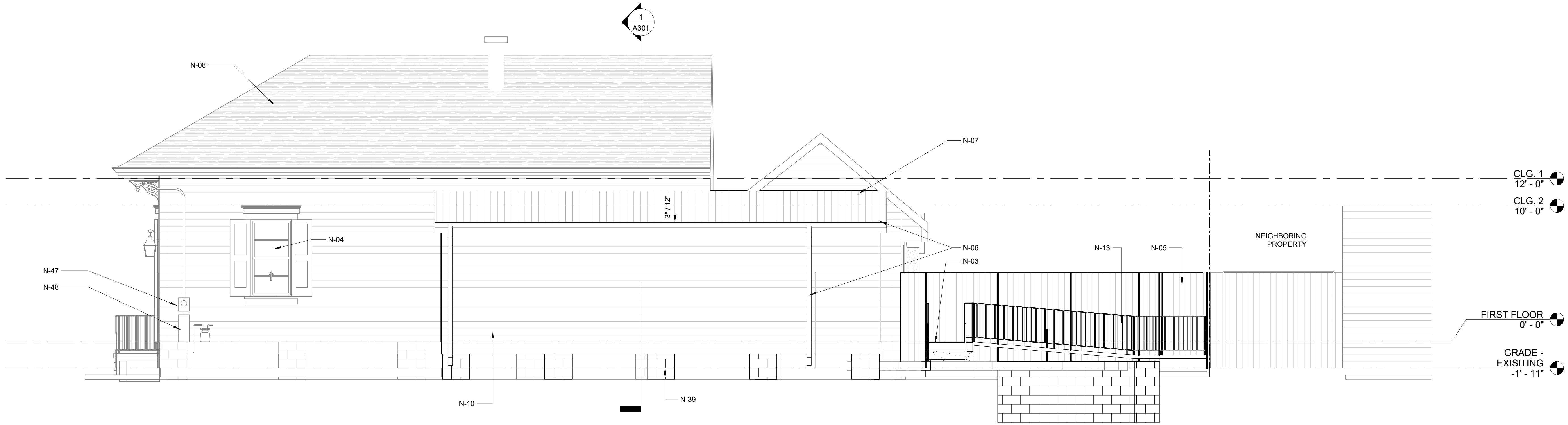

2 PROPOSED ELEVATION - RIGHT

0' 2' 4' 8' 16'

SHEET - KEYNOTES	
Key Value	Keynote Text
N-02	NEW ADA COMPLIANT PERVIOUS PAVERS
N-03	NEW BRICK PORCH. COORDINATE SELECTION WITH OWNER. RE: STRUCT. FOR FOUNDATION DETAILS.
N-04	EXIST. DOOR / WINDOW TO REMAIN. REPAIR AS REQ. FOR PROPER FUNCTION. WEATHERPROOF & PAINT TO MATCH NEW. TYP.
N-05	NEW 7'-0" TALL VERT. PTL WOOD SWING GATE; COORD. HARDWARE W/ OWNER AND APPROVAL WITH HDLC. RE: DTL X/A501.
N-06	NEW ALUMINUM BAKED 5 1/2" (6") K-STYLE (HALF-ROUND) GUTTERS CONNECTED TO 3 1/2" (4") REC. D.S. BELOW, TYP.
N-07	NEW METAL ROOF W/ UNDERLAYMENT ATOP NEW SHEATHING; RE: STRUC. FOR SHEATHING SIZE.
N-08	EXISTING SHINGLE ROOF TO REMAIN. REPAIR AS REQ'D.
N-10	NEW EXT. WALL, TYP. PER TAG; RE: WALL SCHED. & STRUC.
N-13	NEW BRICK ADA ACCESSIBLE RAMP WITH METAL HANDRAILS TO MATCH EXISTING.
N-21	NEW WINDOW TO MATCH EXIST. STYLE, TYP. PER TAG; RE: WINDOW SCHED.
N-38	EXIST. SIDING TO REMAIN; CLEAN, REPAIR & PAINT AS REQ'D.
N-39	NEW FOUNDATION. RE: STRUC.
N-47	EXIST. LOCATION OF ELECTRICAL METER; ELECTRICIAN TO COORD. INSTALL W/ (REVIEW EXIST. METER IS ADEQUATE FOR ADDITION & COORD. NEW INSTALL) ENTERGY AS REQ.
N-48	EXIST. LOCATION OF ELECTRICAL PANEL. ELECTRICIAN TO COORD. LOCATION W/ OWNER.

NOT FOR CONSTRUCTION

**ZACH SMITH**
CONSULTING & DESIGN

530 S Norman C Francis Parkway Suite 102
New Orleans, LA 70119
zach@zachsmithconsulting.com
+1 (504) 383-3748

1000 Elysian Fields
New Orleans, LA
70117

No.	Description	Date

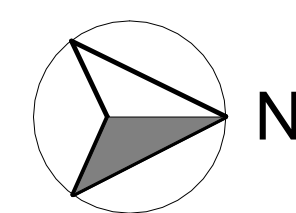

PROPOSED ELEVATIONS

Project name	1000 Elysian Fields
Project number	-
Date	7/21/22
Drawn by	Author
Checked by	Checker

A202

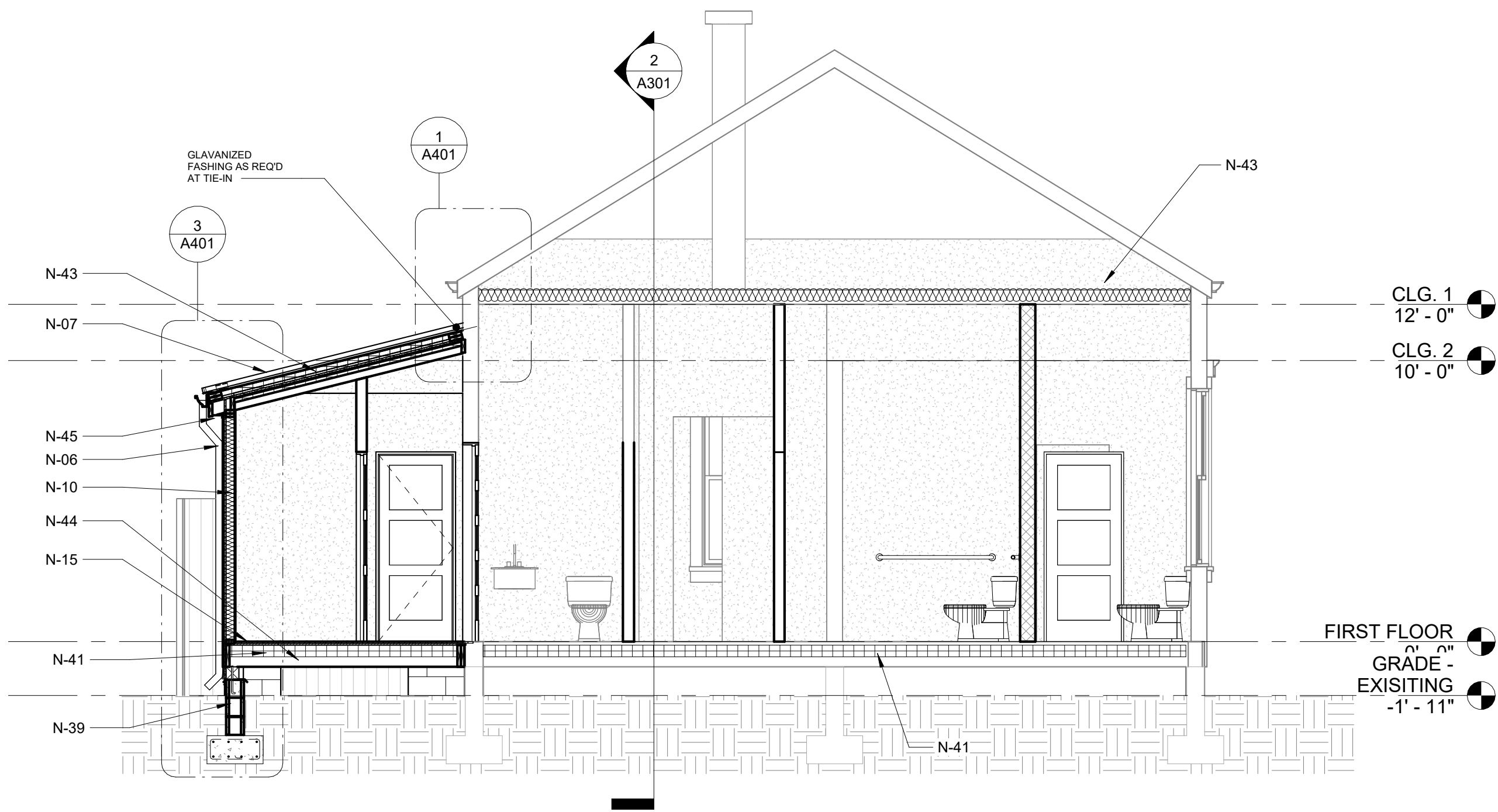

PROPOSED BUILDING SECTION -
LATITUDINAL

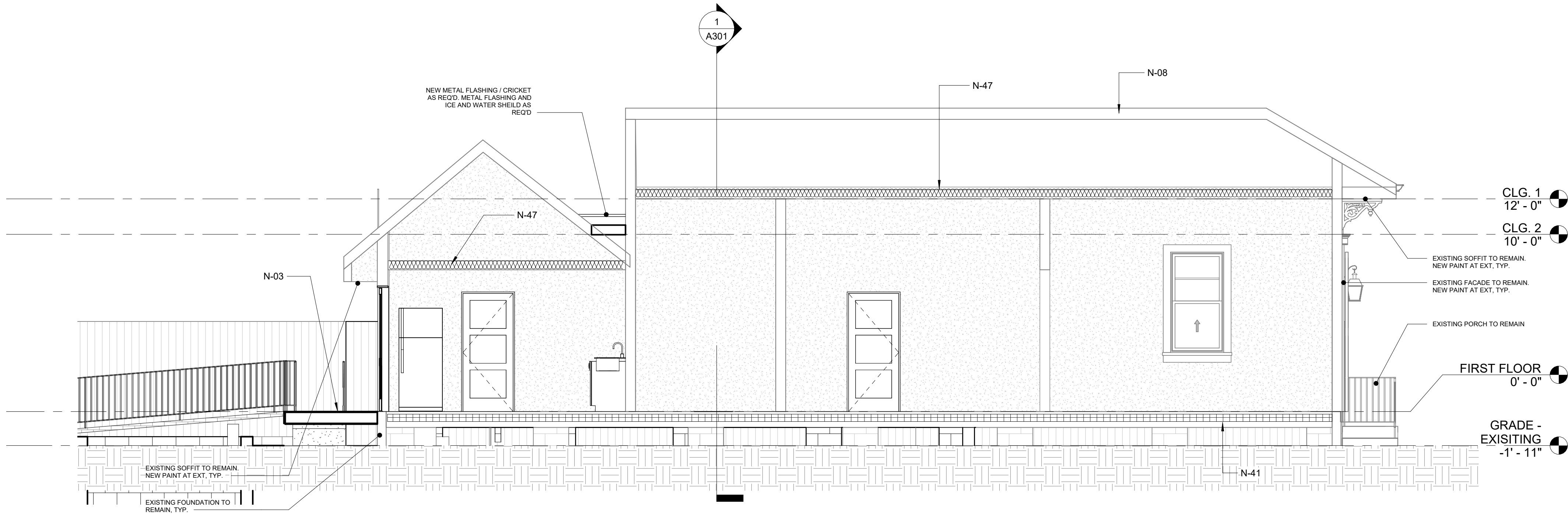
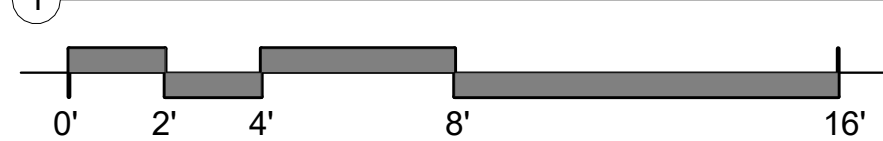

PROPOSED BUILDING SECTION -
LONGITUDINAL

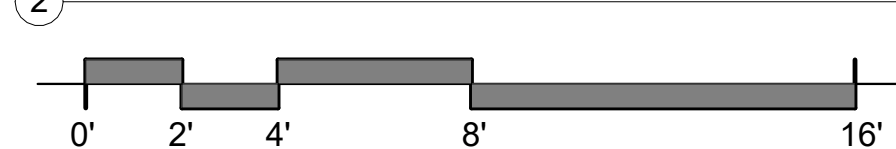

SHEET - KEYNOTES	
Key Value	Keynote Text
N-03	NEW BRICK PORCH. COORDINATE SELECTION WITH OWNER. RE: STRUCT. FOR FOUNDATION DETAILS.
N-06	NEW ALUMINUM BAKED 5 1/2" (6") K-STYLE (HALF-ROUND) GUTTERS CONNECTED TO 3 1/2" (4") REC. D.S. BELOW, TYP.
N-07	NEW METAL ROOF W/ UNDERLAYMENT ATOP NEW SHEATHING; RE: STRUC. FOR SHEATHING SIZE.
N-08	EXISTING SHINGLE ROOF TO REMAIN. REPAIR AS REQ'D.
N-10	NEW EXT. WALL, TYP. PER TAG; RE: WALL SCHED. & STRUC.
N-15	NEW HARDWOOD FLOORING TO MATCH EXIST. REUSE SALVAGED EXIST. HARDWOOD FLOORS WHERE POSSIBLE; RE: DEMO PLAN / ROOM SCHED.
N-39	NEW FOUNDATION. RE: STRUC.
N-41	R-13 CLOSED CELL INSUL. AT FLOOR JOIST, TYP.
N-43	R-30 BATT INSULATION AT CLG, TYP.
N-44	NEW 2X FLOOR, WALL, & CLG. FRAMING, TYP.; RE: STRUC.
N-45	NEW RATED SOFFIT / OVERHANG AT THIS LOCATION; RE: DTL X/501
N-47	EXIST. LOCATION OF ELECTRICAL METER; ELECTRICIAN TO COORD. INSTALL W/ (REVIEW EXIST. METER IS ADEQUATE FOR ADDITION & COORD. NEW INSTALL) ENTERGY AS REQ.

ZACH SMITH
CONSULTING & DESIGN

530 S Norman C Francis Parkway Suite 102
New Orleans, LA 70119
zach@zachsmithconsulting.com
+1 (504) 383-3748

1000 Elysian Fields
New Orleans, LA
70117

No.	Description	Date

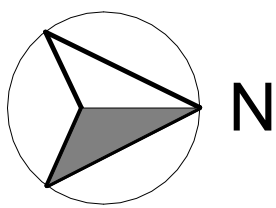

BUILDING
SECTIONS

Project name	1000 Elysian Fields
Project number	-
Date	7/21/22
Drawn by	Author
Checked by	Checker

A301

NOT FOR CONSTRUCTION

No.	Description	Date

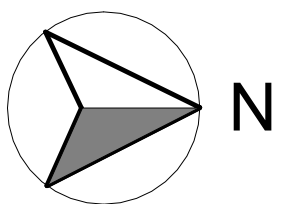

WALL
SECTIONS /
DETAILS

Project name	1000 Elysian Fields
Project number	-
Date	7/21/22
Drawn by	Author
Checked by	Checker

A401

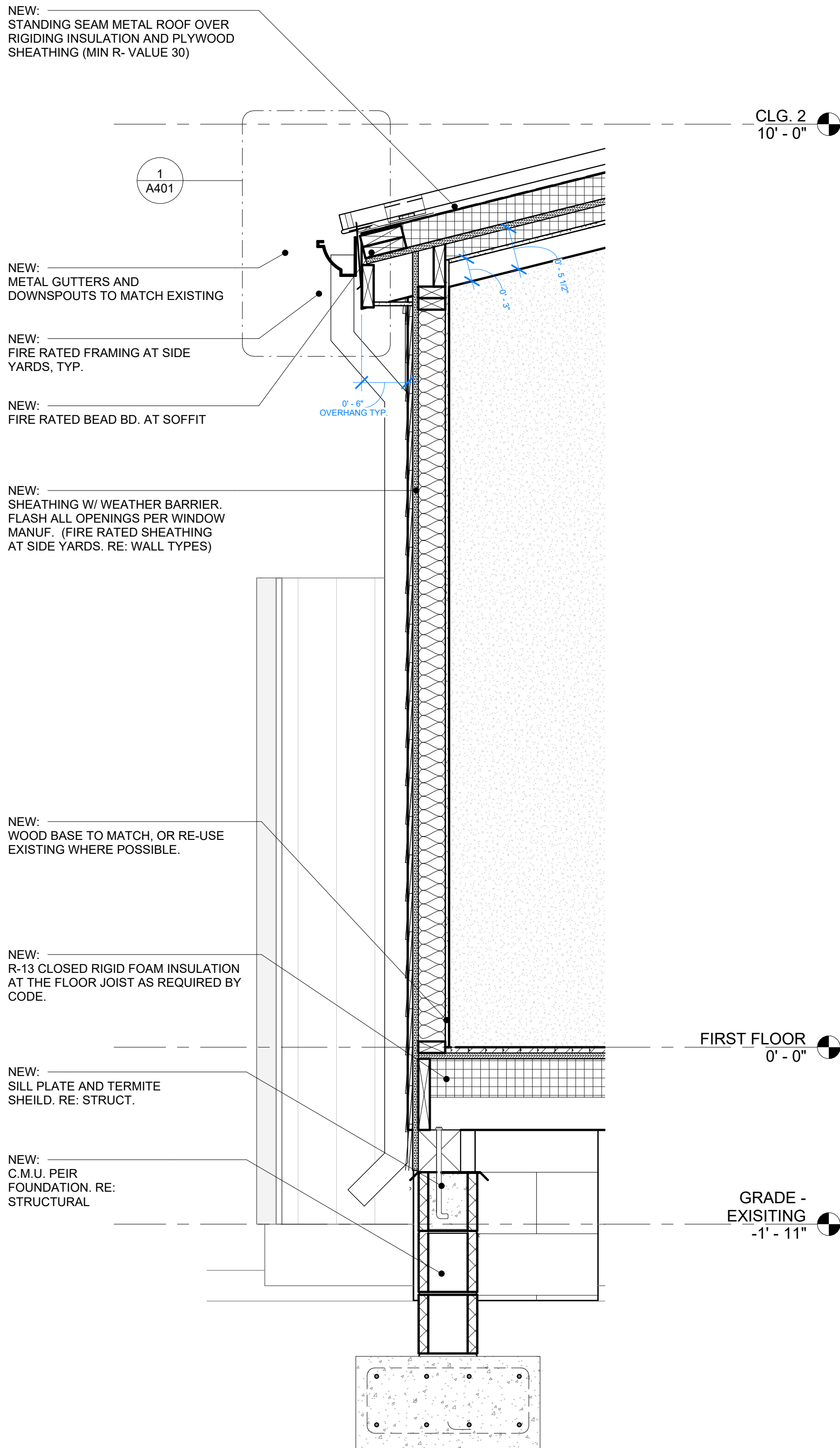

3 WALL SECTION - TYP. SIDE-YARD

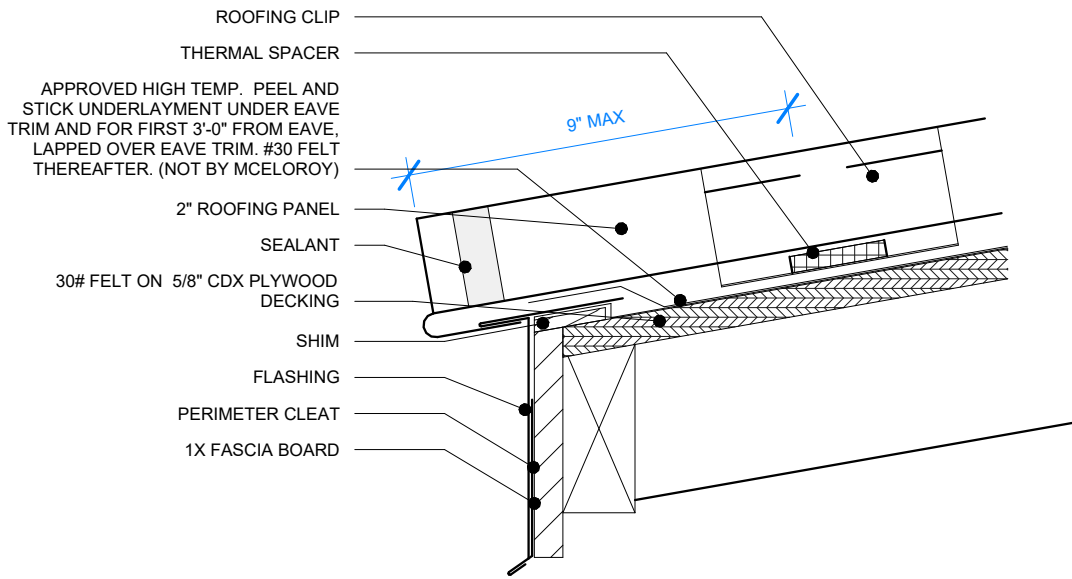

2 METAL ROOFING EAVE DRIP DETAIL

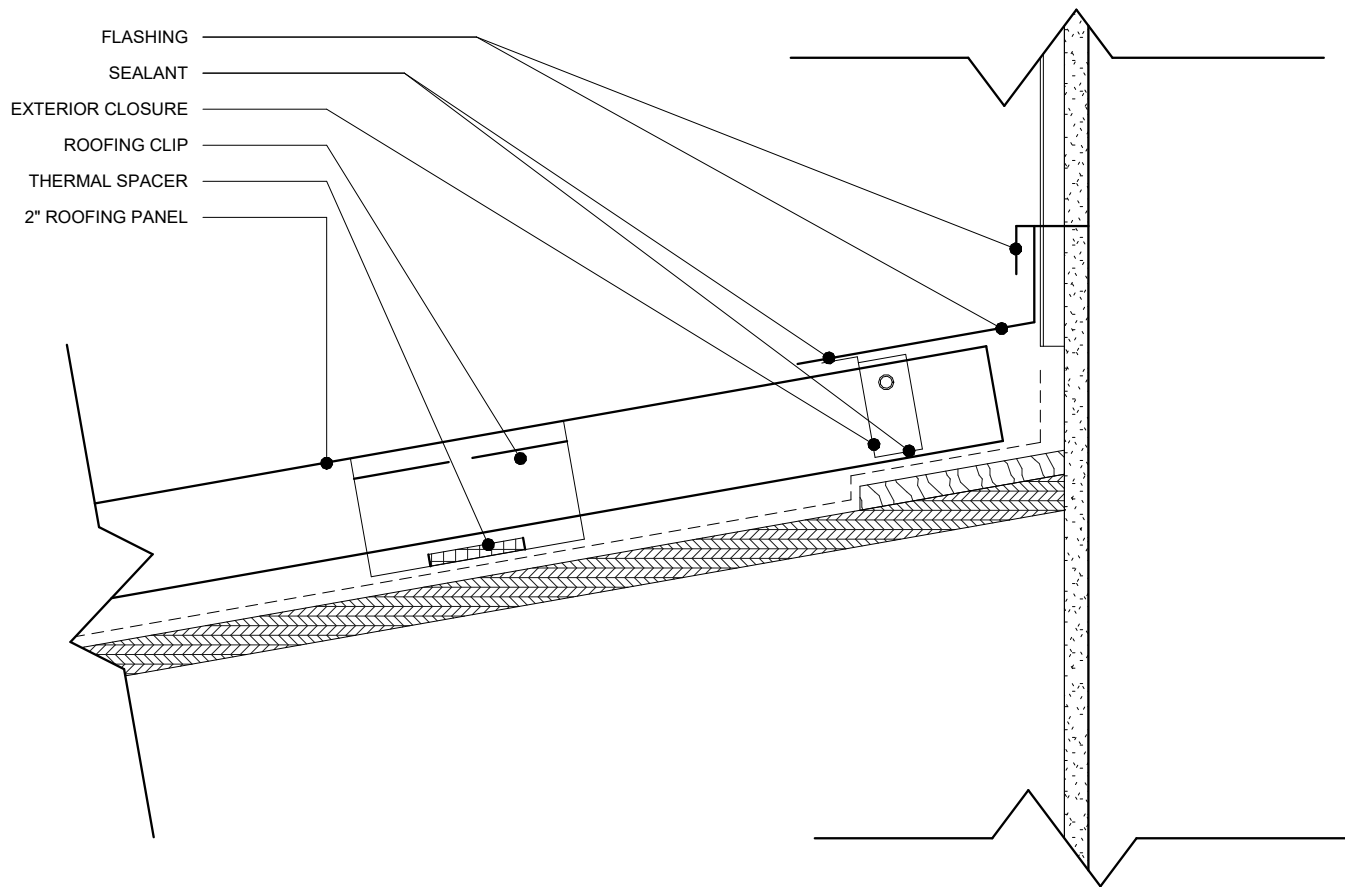

1 METAL ROOF TIE IN DETAIL

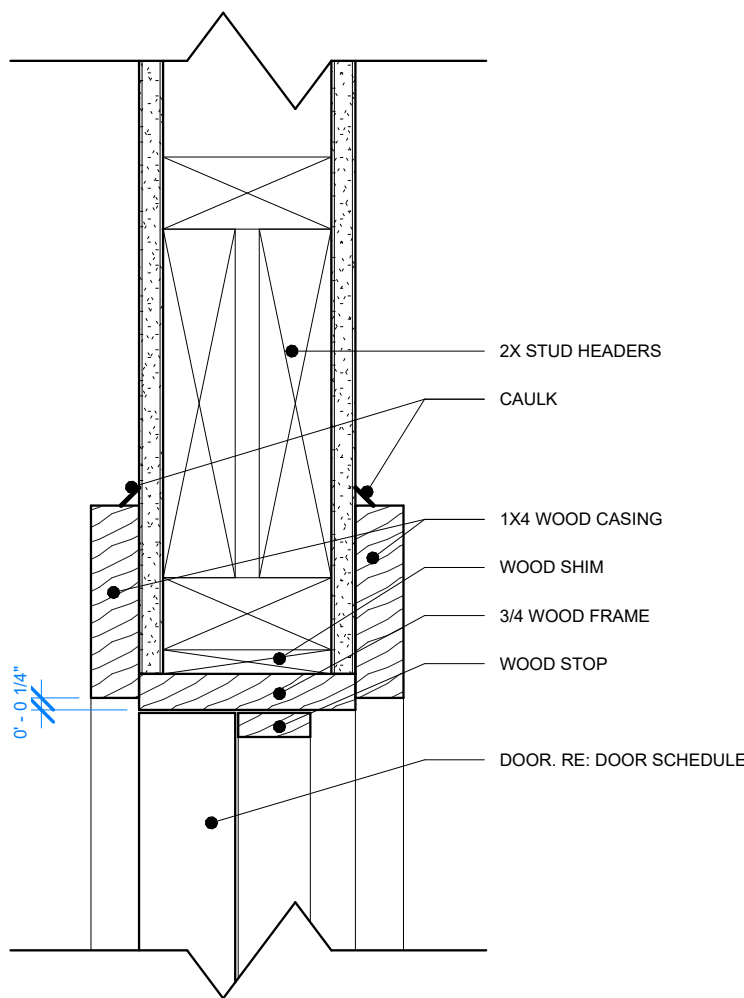

5 DOOR HEAD DETAIL

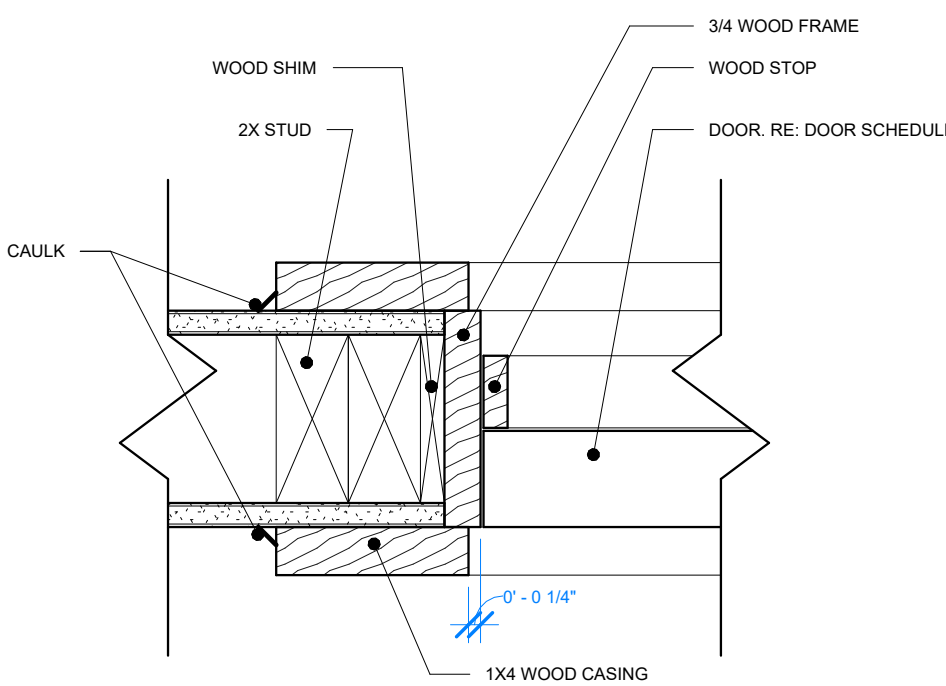

6 DOOR JAMB DETAILS

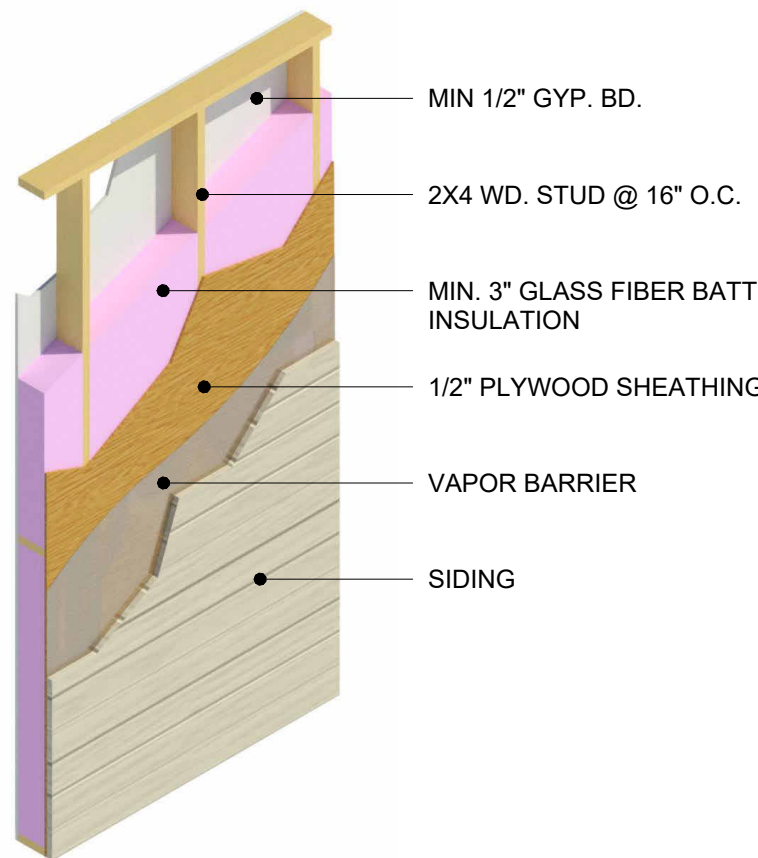

4 Exterior 2X6 Siding

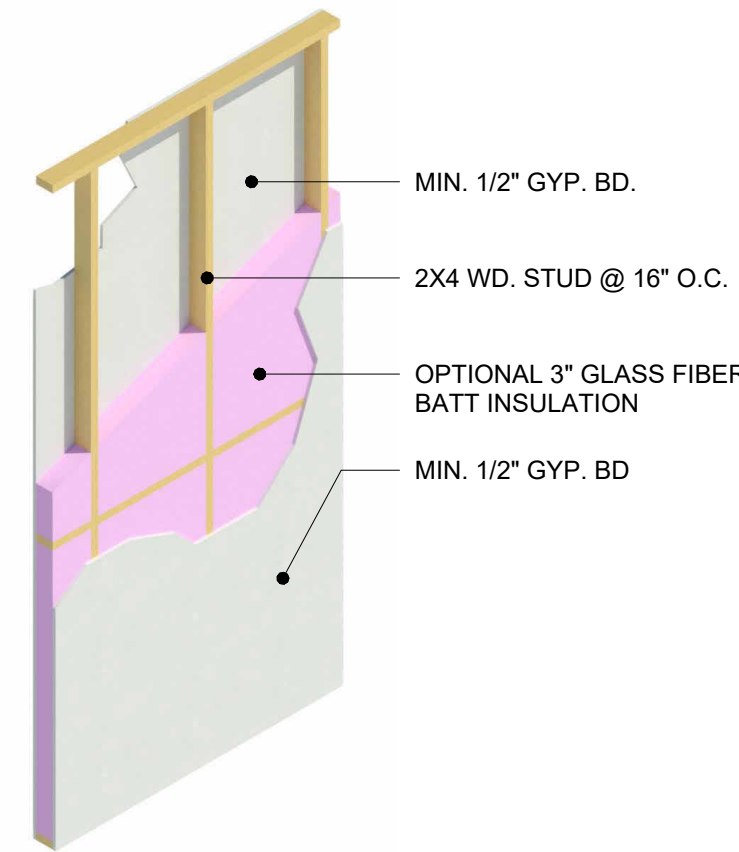

7 Interior 2X4 Gyp.

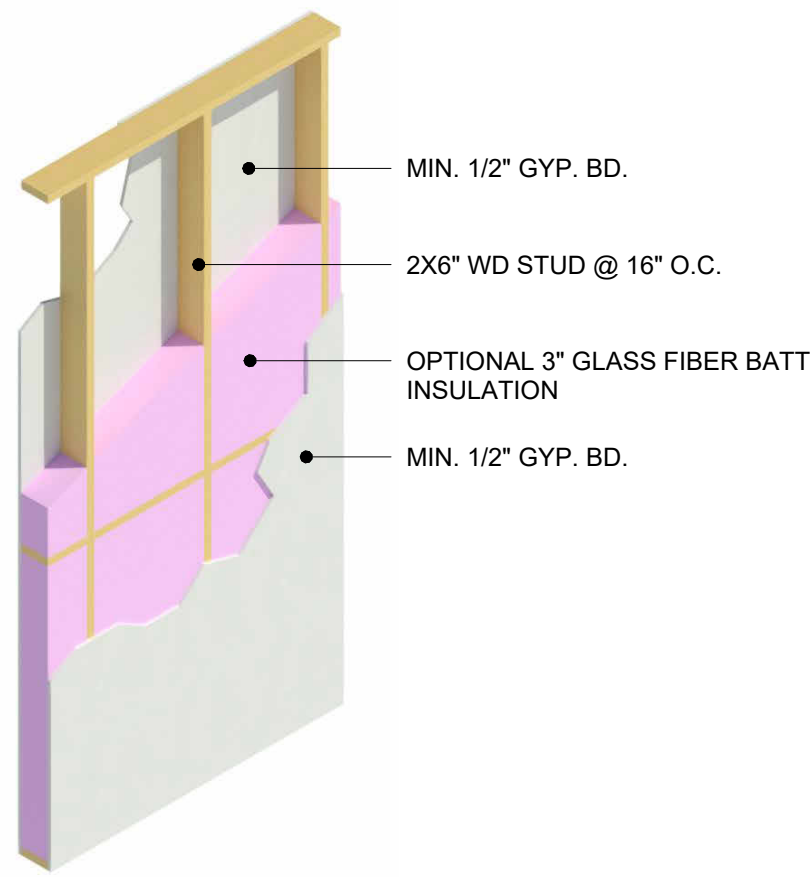

8 Interior 2X6 Gyp.

DOOR SCHEDULE								
DOOR TAG	DOOR TYPE	WIDTH	HEIGHT	MATERIAL	EXT. TRIM	INT. TRIM	COUNT	REMARKS
103-1	B	2' - 10"	6' - 8"	WD.	WD.	WD.	1	NEW INTERIOR 4 PANEL WD. DOOR TO MATCH EXISTING. PROVIDE ADA COMPLIANT DOOR HARDWARE AS REQ'D COORDINATE DOOR AND HARDWARE SELECTION WITH OWNER.
105-1	B	2' - 10"	6' - 8"	WD.	WD.	WD.	1	NEW INTERIOR 4 PANEL WD. DOOR TO MATCH EXISTING. COORDINATE DOOR AND HARDWARE SELECTION WITH OWNER.
106-1	B	2' - 8"	6' - 8"	WD.	WD.	WD.	1	NEW INTERIOR 4 PANEL WD. DOOR TO MATCH EXISTING. COORDINATE DOOR AND HARDWARE SELECTION WITH OWNER.
107-1	B	2' - 6"	7' - 0"	WD.	WD.	WD.	1	NEW INTERIOR 4 PANEL WD. DOOR TO MATCH EXISTING. COORDINATE DOOR AND HARDWARE SELECTION WITH OWNER.
107-1	B	2' - 10"	6' - 8"	WD.	WD.	WD.	1	NEW INTERIOR 4 PANEL WD. DOOR TO MATCH EXISTING. PROVIDE ADA COMPLIANT DOOR HARDWARE AS REQ'D COORDINATE DOOR AND HARDWARE SELECTION WITH OWNER.
109-1	B	2' - 10"	6' - 8"	WD.	WD.	WD.	1	NEW INTERIOR 4 PANEL WD. DOOR TO MATCH EXISTING. COORDINATE DOOR AND HARDWARE SELECTION WITH OWNER.
110-1	A	3' - 6"	7' - 0"	WD.	WD.	WD.	1	RE-USE EXISTING DOOR PANELS AND INSTALL AS SINGLE DOOR. NEW ADA COMPLIANT HARDWARE AS REQ'D. COORDINATE SELECTION WITH OWNER.
112-1	B	2' - 10"	6' - 8"	WD.	WD.	WD.	1	NEW INTERIOR 4 PANEL WD. DOOR TO MATCH EXISTING. COORDINATE DOOR AND HARDWARE SELECTION WITH OWNER.
113-1	B	2' - 10"	6' - 8"	WD.	WD.	WD.	1	NEW INTERIOR 4 PANEL WD. DOOR TO MATCH EXISTING. COORDINATE DOOR AND HARDWARE SELECTION WITH OWNER.
114-1	B	2' - 8"	6' - 8"	WD.	WD.	WD.	1	NEW INTERIOR 4 PANEL WD. DOOR TO MATCH EXISTING. COORDINATE DOOR AND HARDWARE SELECTION WITH OWNER.
115-1	B	2' - 8"	6' - 8"	WD.	WD.	WD.	1	NEW INTERIOR 4 PANEL WD. DOOR TO MATCH EXISTING. COORDINATE DOOR AND HARDWARE SELECTION WITH OWNER.
115-1	B	2' - 8"	6' - 8"	WD.	WD.	WD.	1	NEW INTERIOR 4 PANEL WD. DOOR TO MATCH EXISTING. COORDINATE DOOR AND HARDWARE SELECTION WITH OWNER.
115-2	B	2' - 8"	6' - 8"	WD.	WD.	WD.	1	NEW INTERIOR 4 PANEL WD. DOOR TO MATCH EXISTING. COORDINATE DOOR AND HARDWARE SELECTION WITH OWNER.

Grand total: 13

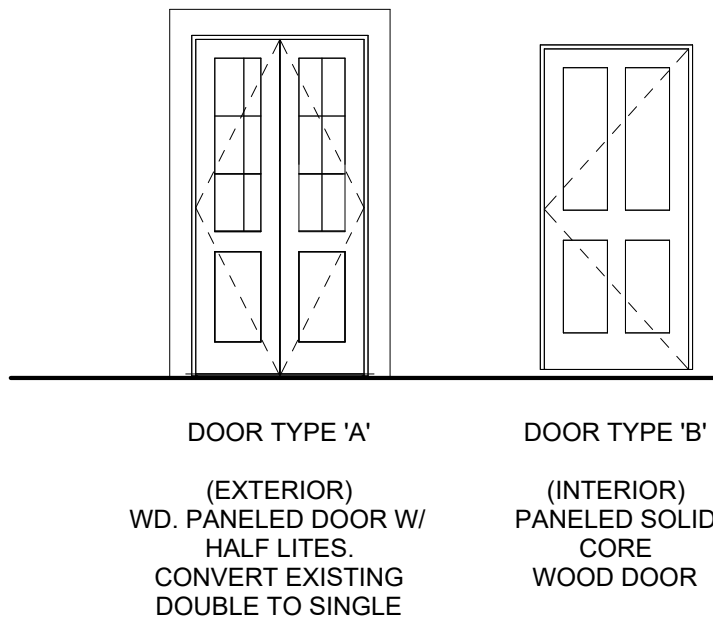

DOOR TYPES

WINDOW SCHEDULE												
WDW TYPE	WDW TAG	WIDTH	HEIGHT	SILL	HEADER	WINDOW MAT.	GLAZING	EXT. TRIM	INT. TRIM	COUNT	REMARKS	
A	W1	3' - 0"	5' - 0"	2' - 6"	7' - 6"	WD.	1/4"	WD.	WD.	1	NEW VINYL CLAD WOOD WINDOW. COORDINATE SELECTION WITH OWNER AND APPROVAL WITH HDLC.	
A	W1	3' - 0"	5' - 0"	2' - 6"	7' - 6"	WD.	1/4"	WD.	WD.	1	NEW VINYL CLAD WOOD WINDOW. COORDINATE SELECTION WITH OWNER AND APPROVAL WITH HDLC.	

Grand total: 2

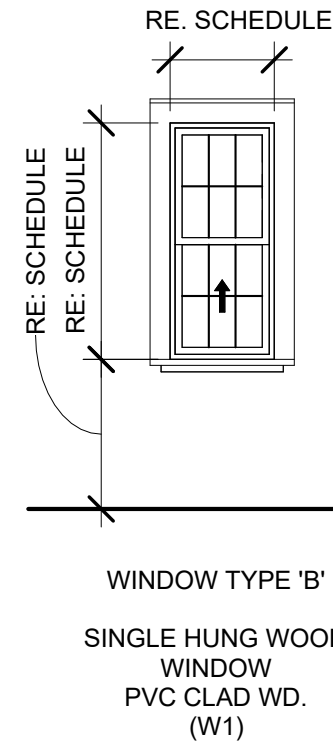

WINDOW TYPES

1000 Elysian Fields
New Orleans, LA
70117

ZACH SMITH
CONSULTING & DESIGN

530 S Norman C Francis Parkway Suite 102
New Orleans, LA 70119
zach@zachsmithconsulting.com
+1 (504) 383-3748

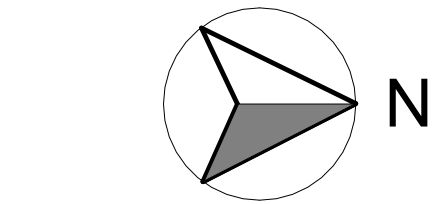

DOOR,
WINDOW, &
FINISH
SCHEDULES

Project name	1000 Elysian Fields
Project number	-
Date	7/21/22
Drawn by	Author
Checked by	Checker

A501



1 PROPOSED PLAN - FIRST FLOOR

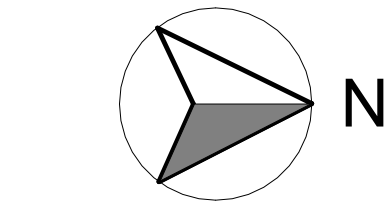
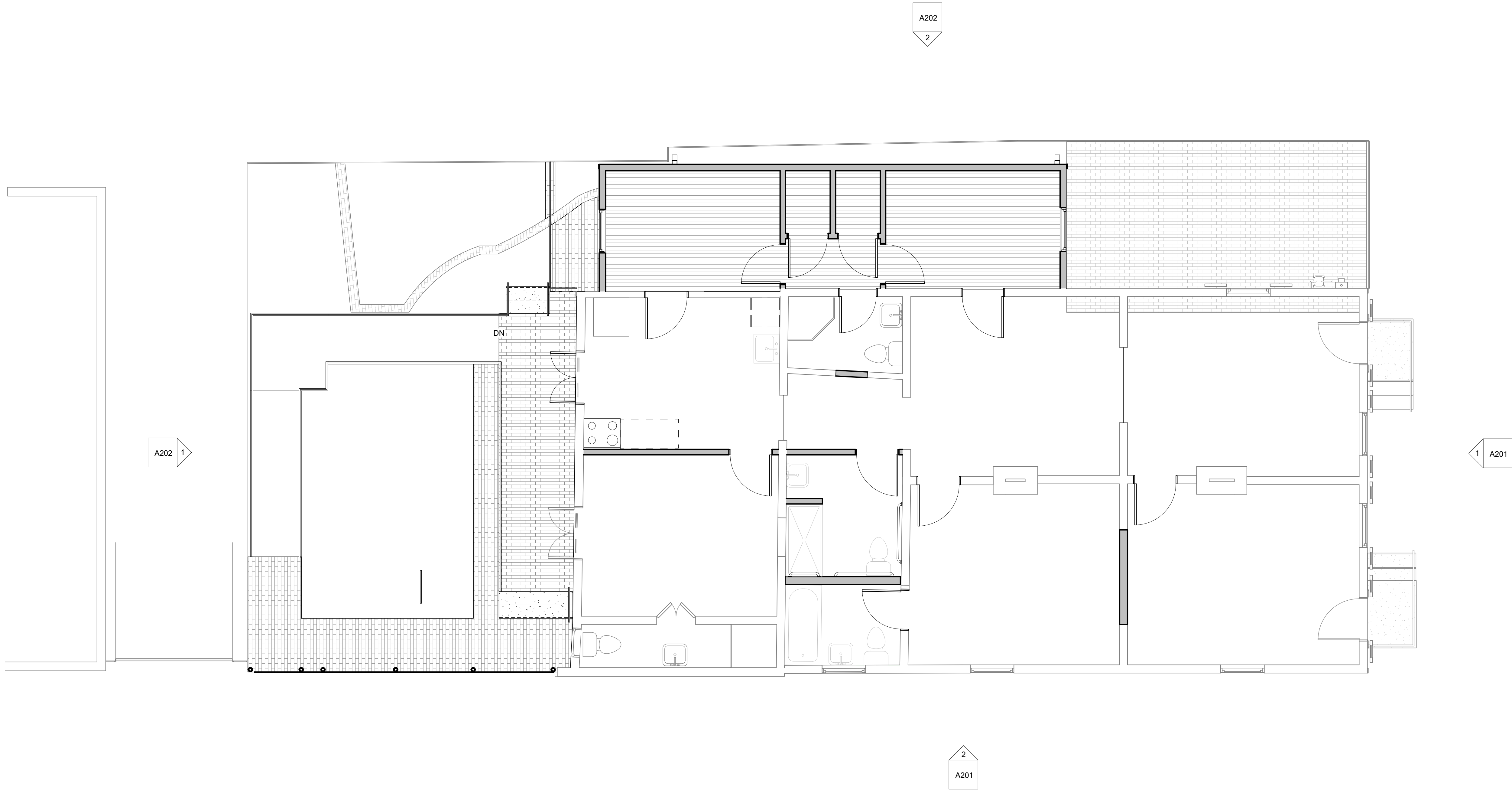
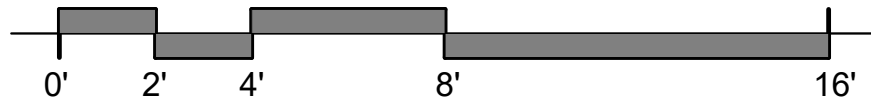

FIRST FLOOR
M.E.P.
DIAGRAM

Project name	1000 Elysian Fields
Project number	-
Date	7/21/22
Drawn by	Author
Checked by	Checker

A801

1000 Elysian Fields
New Orleans, LA
70117

ZACH SMITH
CONSULTING & DESIGN

530 S Norman C Francis Parkway Suite 102
New Orleans, LA 70119
zach@zachsmithconsulting.com
+1 (504) 383-3748

NOT FOR CONSTRUCTION