

THESE DRAWINGS REPRESENT THE DESIGNERS INTENT ONLY. THE CONTRACTOR IS RESPONSIBLE FOR STRUCTURAL INTEGRITY OF THE PROPOSED DESIGN & FOR COMPLIANCE WITH ALL STATE AND LOCAL CODES. ALL DIMENSIONS ARE APPROXIMATE. FIELD VERIFICATION IS REQUIRED.

THIS DOCUMENT HAS BEEN PREPARED UNDER MY DIRECT SUPERVISION. TO THE BEST OF MY KNOWLEDGE, REQUIREMENTS OF THE APPLICABLE CODES HAVE BEEN MET. I WILL NOT PERFORM PERIODIC OBSERVATIONS DURING THE COURSE OF CONSTRUCTION.

ENGINEERING SERVICES DO NOT GUARANTEE COMPETENCE OF THE CONTRACTOR BUILDING THE PROJECT.

THESE DRAWINGS ARE PREPARED TO SHOW KEY ARCHITECTURAL ELEMENTS AND SHOULD NOT BE CONSIDERED ALL INCLUSIVE. THEY ARE FOR CONCEPTUAL APPROVAL & PERMITS ONLY. NOT FOR CONSTRUCTION.

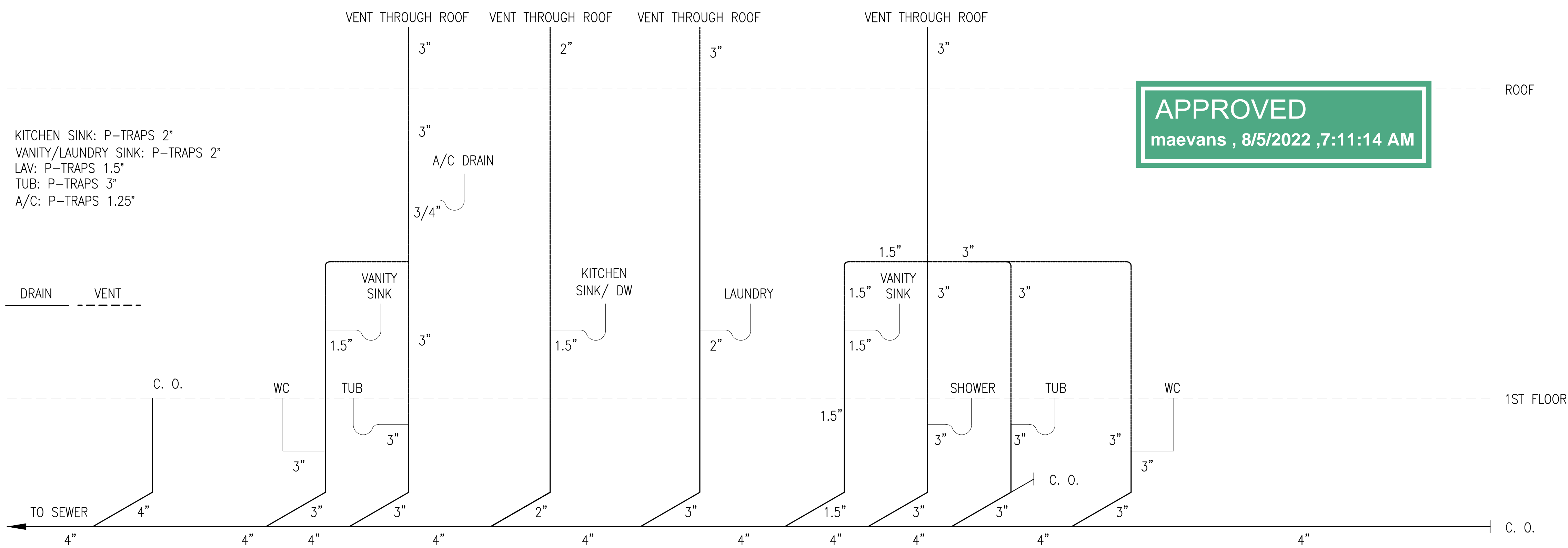

KITCHEN SINK: P-TRAPS 2"
 VANITY/LAUNDRY SINK: P-TRAPS 2"
 LAV: P-TRAPS 1.5"
 TUB: P-TRAPS 3"
 A/C: P-TRAPS 1.25"

--- DRAIN --- VENT ---

APPROVED
 maevans , 8/5/2022 ,7:11:14 AM

PLUMBING NOTES

1. GENERAL CONTRACTOR RESPONSIBLE FOR PROVIDING DESIGN/BUILD PLUMBING SERVICES FOR PROJECT.
2. WORK TO COMPLY WITH ALL APPLICABLE CODES. WORK TO BE COORDINATED AND REVIEWED FOR COMPLIANCE WITH DESIGN REQUIREMENTS PRIOR TO INSTALL.
3. ALL WORK SHALL BE PERFORMED BY LICENSED INDIVIDUALS TO PERFORM THEIR SAID WORK, AS OUTLINED BY LAW.
4. SEE FLOOR PLAN FOR BASIC PLUMBING FIXTURES. NOT ALL EQUIPMENT AND FIXTURES ARE SHOWN OR NOTED, PLUMBING CONTRACTOR TO PROVIDE ALL NECESSARY PARTS AND EQUIPMENT FOR COMPLETE INSTALLATION.
5. HOT WATER AND DRAIN PIPES SHALL BE INSULATED OR OTHERWISE CONFIGURED TO PROTECT AGAINST CONTACT. THERE SHALL BE NO SHARP OR ABRASIVE SURFACES UNDER LAVATORIES.
6. WASTE LINES AND VENTS P.V.C SCH 40. SUPPLY LINES PEX.
7. PRESSURE TEST PRIOR TO CONCEALMENT.
8. FIXTURE SELECTION SHALL BE BY OWNER.

1 PLUMBING RISER DIAGRAM
 SCALE = 3/8" = 1'-0"

1 PLUMBING RISER
 SCALE: 3/8"=1'-0"

FOR PERMIT

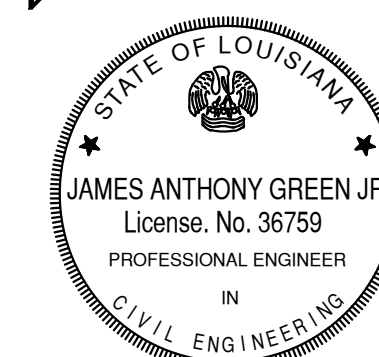

JAC
 JAMES ANTHONY GREEN
 6125 MANDEVILLE STREET
 NEW ORLEANS, LOUISIANA 70122
 PHONE: 504.915.0148

PLUMBING RISER DIAGRAM
 MS. MAHOGANY MORGAN
 5120 MONTEGUT DRIVE
 NEW ORLEANS, LA 70126
 ORLEANS PARISH

DATE: 07.22.2022

SHEET TITLE:
 PLUMBING RISER
 DIAGRAM
 REVISIONS:

SHEET:

OF