

SPECIAL NOTE:
Connect to Meter # AM10413805

BAYOU RD

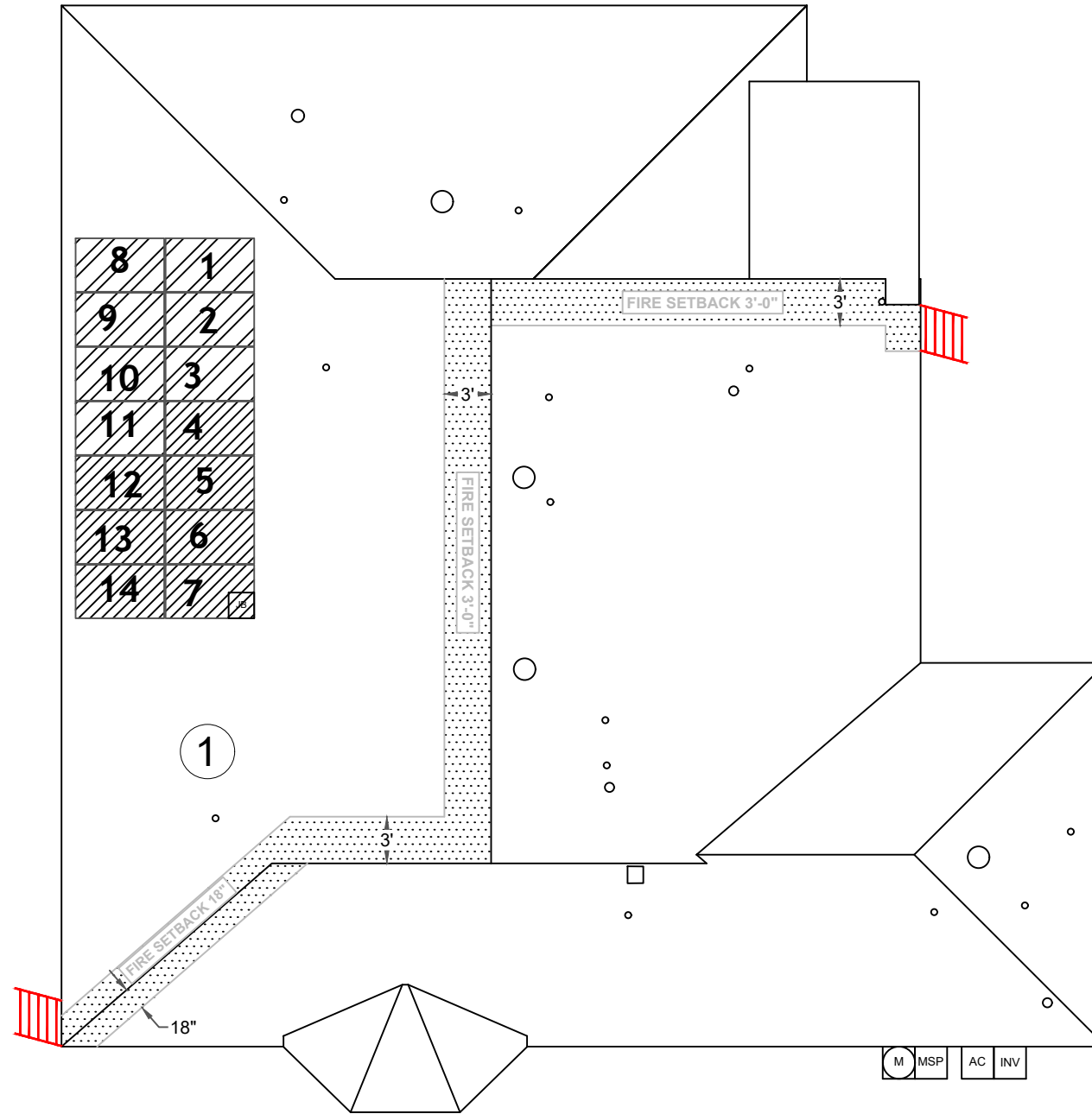

P-003363

GG17936

**2407 BAYOU RD
 NEW ORLEANS, LA
 70119**

**CNO
 OPP # 199461**

STRING'S

STRING #1 - 7 MODULES
 STRING #2 - 7 MODULES

ROOF SECTION(S):

① SLOPE: 27
 MODULE: 14
 AZIMUTH: 241

**5.81 SE CANADIAN
 SOLAR 415**

PosiGen
 Solar • Energy Efficiency • Roofing

POSIGEN DEVELOPER LLC
 819 Central Ave, Suite 210
 New Orleans, LA 70121

| | | |
|--|-----------------------|-------------------------------------|
| JOB NUMBER: 199461 | STAMP: | PV-2.0 |
| UTILITY: ENTERGY NEW ORLEANS | | |
| RACKING: K2 CROSS RAIL SYSTEM | PRODUCTION: 6,715 kWh | PAGE NAME: PLOT/SITE PLAN |
| MODULES: (14) CANADIAN SOLAR CS3N-415MS | | SCALE: 3/32" = 1'-0" |
| OPTIMIZER: (14) SOLAREGE OPTIMIZER S440/P505 | DESIGNED BY: | DATE: 7/18/2022 |
| INVERTER: (1) SOLAREGE SE6000H-US | REV: | |