



Orleans Parish, LA

Summary

Tax Bill Number	716107205
Municipal District	7
Location Address	837 CHEROKEE ST
Property Class	R - RESIDENTIAL
Special Tax District	7-MAPL
Subdivision Name	
Zoning District	Show Viewer (41141044)
Land Area (sq ft)	3600
Building Area (sq ft)	1760
Revised Bldg Area (sq ft)	0
Square	100
Book	01
Lot/Folio	10/070
Line	005
Legal Description	1. SQ 100 LOT 10 CHEROKEE & 2. BURTHE 30 X 120
Assessment Area	EAST CARROLLTON Show Assessment Area Map
Parcel Map	Show Parcel Map



Owners

[700B10](#)

2000 CLEARVIEW PARKWAY SUITE 203
METAIRIE LA 70001 0000

Quick Links

[Estimate Taxes](#)

[Tax Information](#)

Valuation

	2023 Uncertified	2022 Certified	2021 Certified
Land Value	\$72,000	\$72,000	\$72,000
+ Building Value	\$283,200	\$269,000	\$283,200
= Total Value	\$355,200	\$341,000	\$355,200
Assessed Land Value	\$7,200	\$7,200	\$7,200
+ Assessed Building Value	\$28,320	\$26,900	\$28,320
= Total Assessed Value	\$35,520	\$34,100	\$35,520
- Homestead Exemption Value	\$0	\$0	\$0
= Taxable Assessment	\$35,520	\$34,100	\$35,520
Special Assessment Treatment			
Age Freeze			
Disability Freeze			
Assessment Change			
Tax Contract			

Sales

Sale/Transfer Date	Price	Grantor	Grantee	Notarial Archive Number	Instrument Number
12/3/2020	\$1,623,300	ACH VENTURES LLC	700B10	202045625	683976
12/31/2008	\$0	HOOPER'S IRREVOCABLE TRUSTSV	ACH VENTURES LLC	200916493	432729
1/17/1996	\$27,500		HOOPER'S IRREVOCABLE TRUSTSV	96-03517	000119777
9/2/1992	\$27,500			04081996	000057265
8/1/1972	\$27,500			08101994	000000000

Photos



Sketches

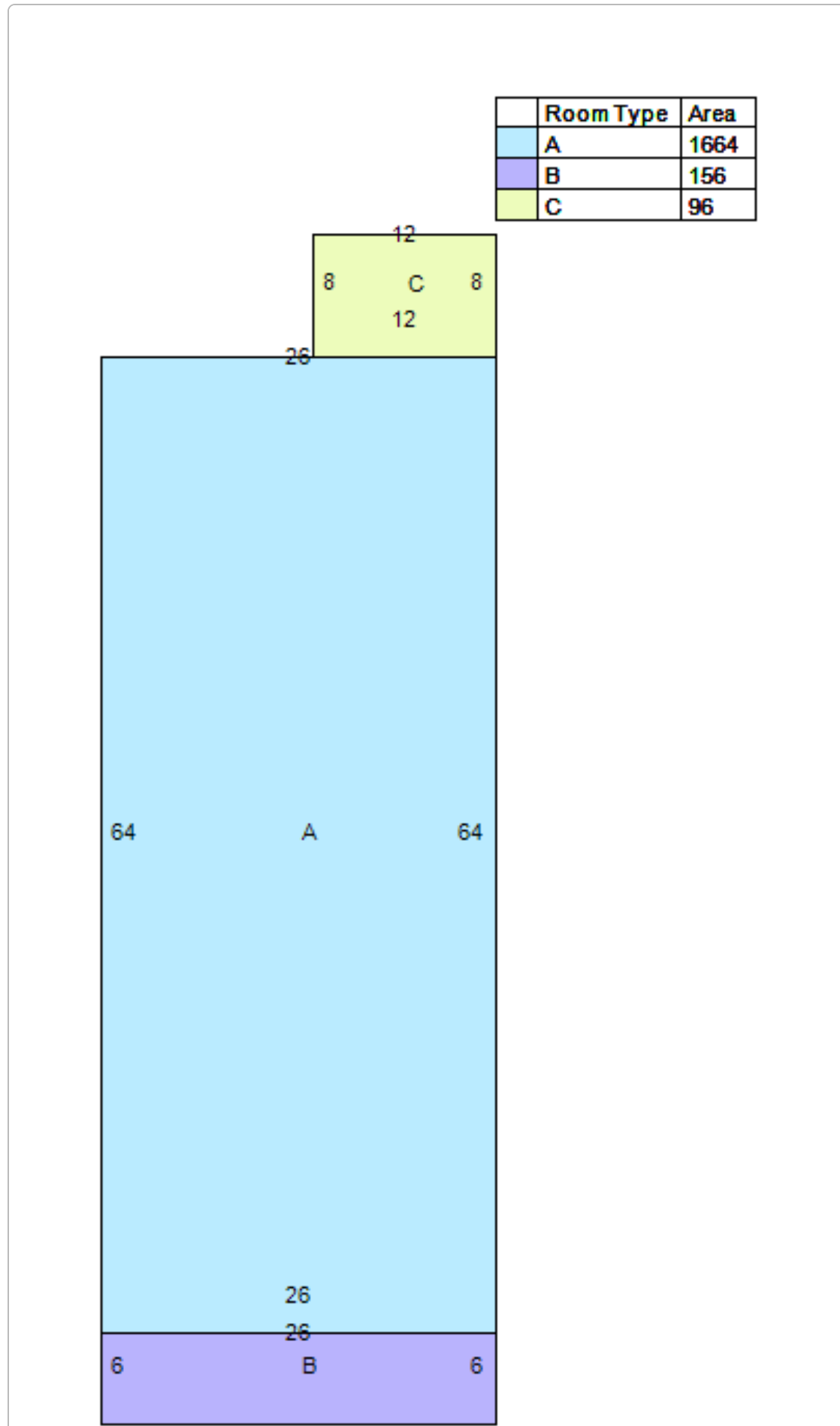

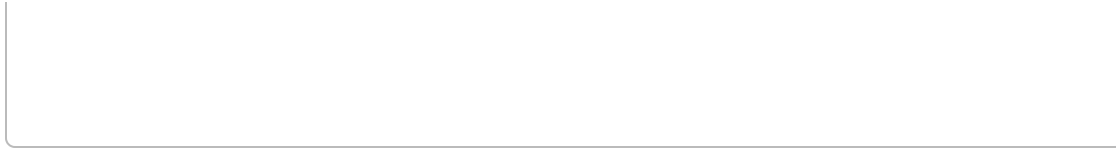

No data available for the following modules: Notices, Change Orders.

The Orleans Parish Assessor's Office makes every effort to produce the most accurate information possible. No warranties, expressed or implied, are provided for the data herein, its use or interpretation.

[User Privacy Policy](#)
[GDPR Privacy Notice](#)

[Last Data Upload: 7/26/2022, 6:33:33 AM](#)



Version 2.3.208