

1 K1 - TYPICAL KING (RIGHT SHOWN) QTY: 24
SCALE: 1/4" = 1" RM 702 SHOWN LEFT QTY: 23

2 K2 - KING W/ SLANTED WALL QTY: 11
SCALE: 1/4" = 1" RM 216 SHOWN

3 K4 - KING SCONE AT SIDE WALL (RIGHT SHOWN) QTY: 12
SCALE: 1/4" = 1" RM 707 SHOWN LEFT QTY: 6

4 QQ1 - TYPICAL QUEEN/QUEEN (LEFT SHOWN) QTY: 19
SCALE: 1/4" = 1" RM 212 SHOWN RIGHT QTY: 15

GENERAL SCOPE NOTES

1. PRIOR TO START OF WORK, CONTRACTOR SHALL COORDINATE SUPPLY SHUTDOWN WITH OWNER, INCLUDING ALL ROOMS TO BE AFFECTED.
2. THE EXISTING CONDITIONS ARE BASED ON "AS-BUILT" DRAWINGS AND / OR LIMITED FIELD VERIFICATIONS. THE CONTRACTOR SHALL ADJUST TO ACTUAL FIELD CONDITIONS, ANY DISCREPANCIES SHALL BE IMMEDIATELY REPORTED TO THE ENGINEER FOR RESOLUTION.

KEY NOTES

1. REMOVE EXISTING EXHAUST FAN LOCATED IN GUEST ROOM, INCLUDING ALL ELECTRICAL WIRE BACK TO SOURCE. PROVIDE NEW BLANK OFF PLATE AT WALL. PREPARE AREA FOR INSTALLATION OF NEW E-1 (AMERICAN ALDES) ASSEMBLY.
2. INSTALL NEW E-1 AUTOMATIC AIR BALANCING DIFFUSER IN PLACE OF EXISTING EXHAUST FAN. CONTRACTOR SHALL VERIFY THAT EXISTING OPENING SIZE, CONSTRUCTION, AND CONNECTION SIZE PRIOR TO ORDER. COORDINATE FINAL E-1 ASSEMBLY WITH MANUFACTURER PRIOR TO ORDER. IT IS THE RESPONSIBILITY OF THE CONTRACTOR TO MAINTAIN ALL FIRE RATINGS AND PROVIDE A BALANCED FUNCTIONING SYSTEM.

Project

HOMewood
SUITES by Hilton™

901 Poydras Street
New Orleans, LA



engineering consultants
2420 Lakemont Ave | Suite 320 | Orlando, FL 32814
T: 407.678.2055 | www.rfmec.com

Issuance

[illegible]

Drawn By: SE

Checked By: KD

Project No. 1335

Drawing Title

MECHANICAL GUEST ROOM ENLARGED PLANS

Drawing Scale:

Stamp

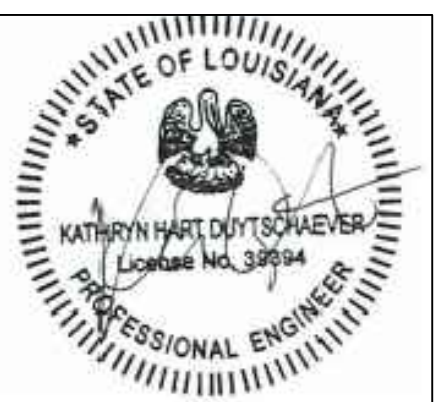

M1.20

Drawing Number

Issuance

[illegible]

Drawn By: SE

Checked By: KD

Project No. 1335

Drawing Title

MECHANICAL
GUEST ROOM
ENLARGED PLANS

Drawing Scale:

Stamp



M1.23

Drawing Number

1 BK2 - 1 BEDROOM KING QTY:1
SCALE: 1/4" = 1" RM 1216 SHOWN

2 BK3 - 1 BEDROOM KING QTY:1
SCALE: 1/4" = 1" RM 1203 SHOWN

3 BK4 - KING W/ SHOWER QTY:3
SCALE: 1/4" = 1" RM 1205 SHOWN

4 QQ1 - QUEEN/QUEEN QTY: 1
SCALE: 1/4" = 1" RM 311 SHOWN

5 2BKQ1 - TWO BEDRROM KING / QUEEN QTY: 1
SCALE: 1/4" = 1" RM 311 SHOWN

GENERAL SCOPE NOTES

1. PRIOR TO START OF WORK, CONTRACTOR SHALL COORDINATE SUPPLY SHUTDOWN WITH OWNER INCLUDING ALL ROOMS TO BE AFFECTED.
2. THE EXISTING CONDITIONS ARE BASED ON "AS-BUILT" DRAWINGS AND / OR LIMITED FIELD VERIFICATIONS. THE CONTRACTOR SHALL ADJUST TO ACTUAL FIELD CONDITIONS, ANY DISCREPANCIES SHALL BE IMMEDIATELY REPORTED TO THE ENGINEER FOR RESOLUTION.

KEY NOTES

1. REMOVE EXISTING EXHAUST FAN LOCATED IN GUEST ROOM, INCLUDING ALL ELECTRICAL WIRE BACK TO SOURCE. PROVIDE NEW BLANK OFF PLATE AT WALL. PREPARE AREA FOR INSTALLATION OF NEW E-1 (AMERICAN ALDES) ASSEMBLY.
2. INSTALL NEW E-1 AUTOMATIC AIR BALANCING DIFFUSER IN PLACE OF EXISTING EXHAUST FAN. COORDINATE SIZE OF THE CONTRACTOR'S EXISTING OPENING SIZE, CONSTRUCTION, AND CONNECTION SIZE PRIOR TO ORDER. COORDINATE FINAL E-1 ASSEMBLY WITH MANUFACTURER PRIOR TO ORDER. IT IS THE RESPONSIBILITY OF THE CONTRACTOR TO MAINTAIN ALL FIRE RATINGS AND PROVIDE A BALANCED FUNCTIONING SYSTEM.

Quance[illegible]

Drawn By: SE

Checked By: KD

Subject No. 1335

Drawing Title

MECHANICAL
GUEST ROOM DEMO
ENLARGED PLANS

Rating Scale:

amp

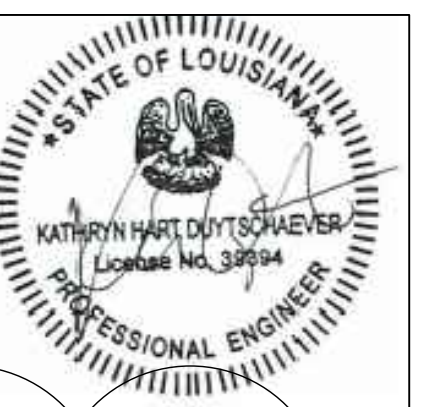

MD1.24

Drawing Number

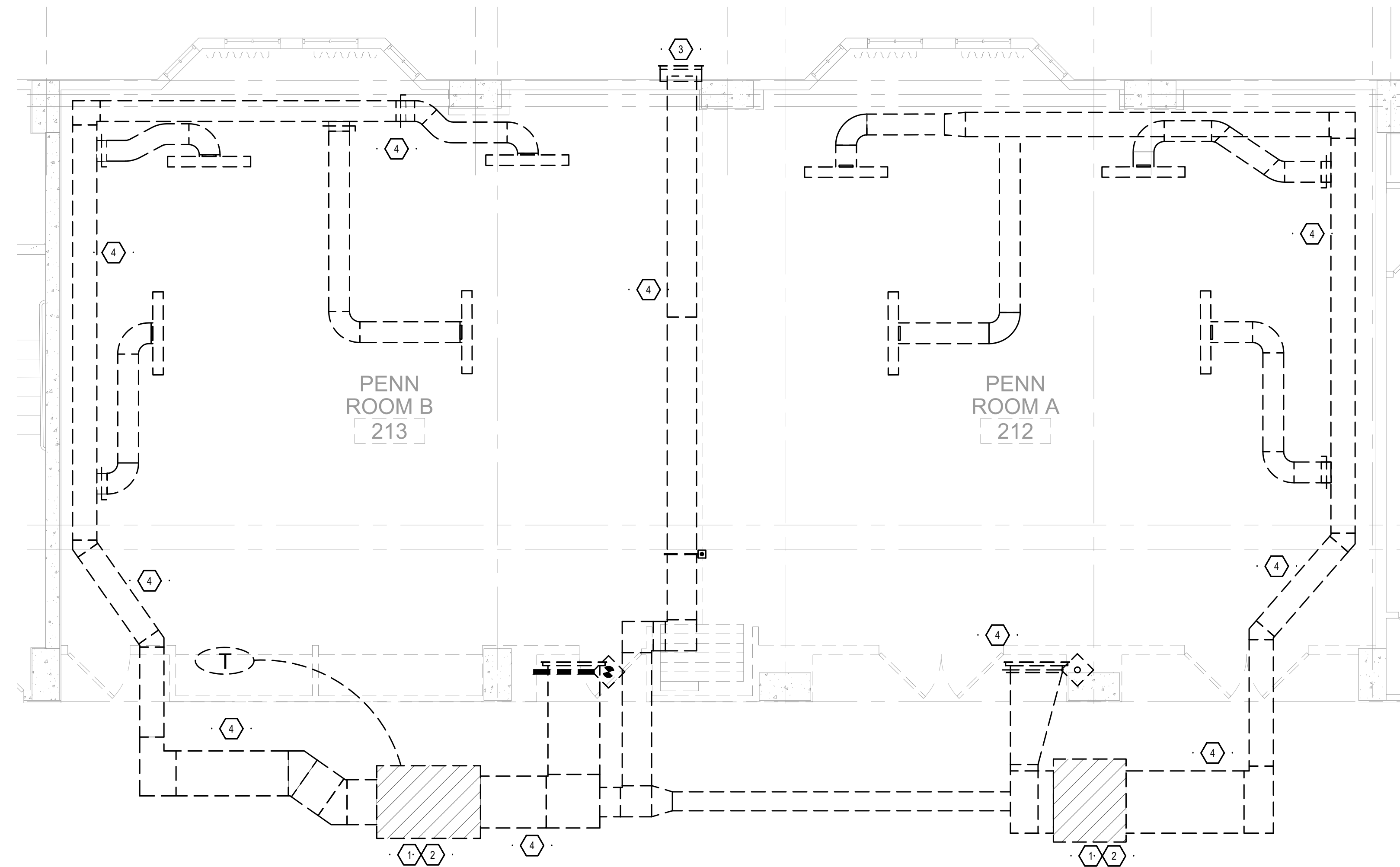

2 SK - STUDIO KING (DEMO) QTY:1
SCALE: 1/4" = 1" RM 207 SHOWN

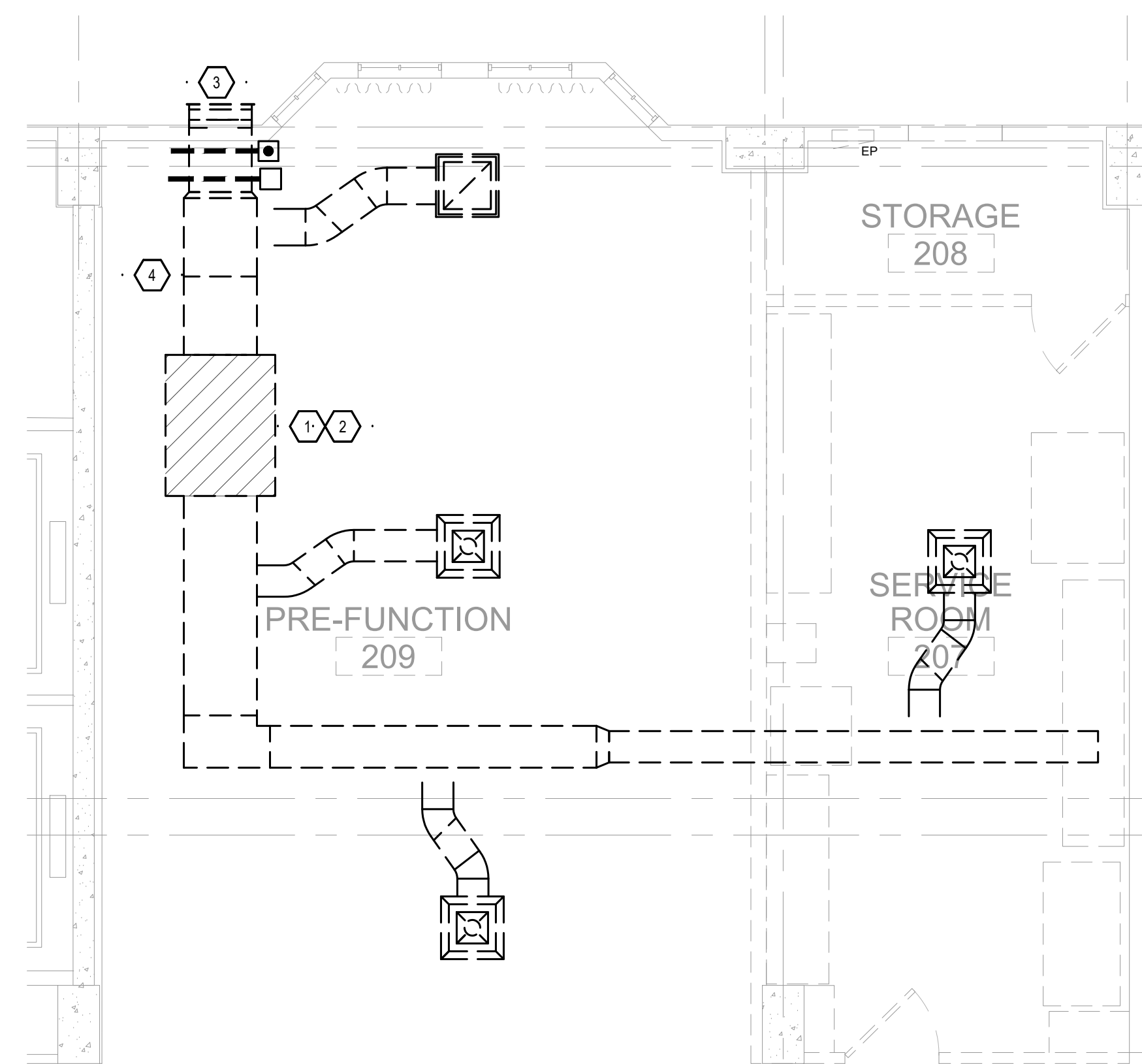

1 2BKQ2 - 2 BEDROOM KING/QUEEN (DEMO)
SCALE: 1/4" = 1" RM 211



2 ENLARGED MECHANICAL RENOVATION PLAN- RECEPTION
SCALE: 1/4" = 1'



1 ENLARGED MECHANICAL DEMOLITION PLAN- RECEPTION
SCALE: 1/4" = 1"

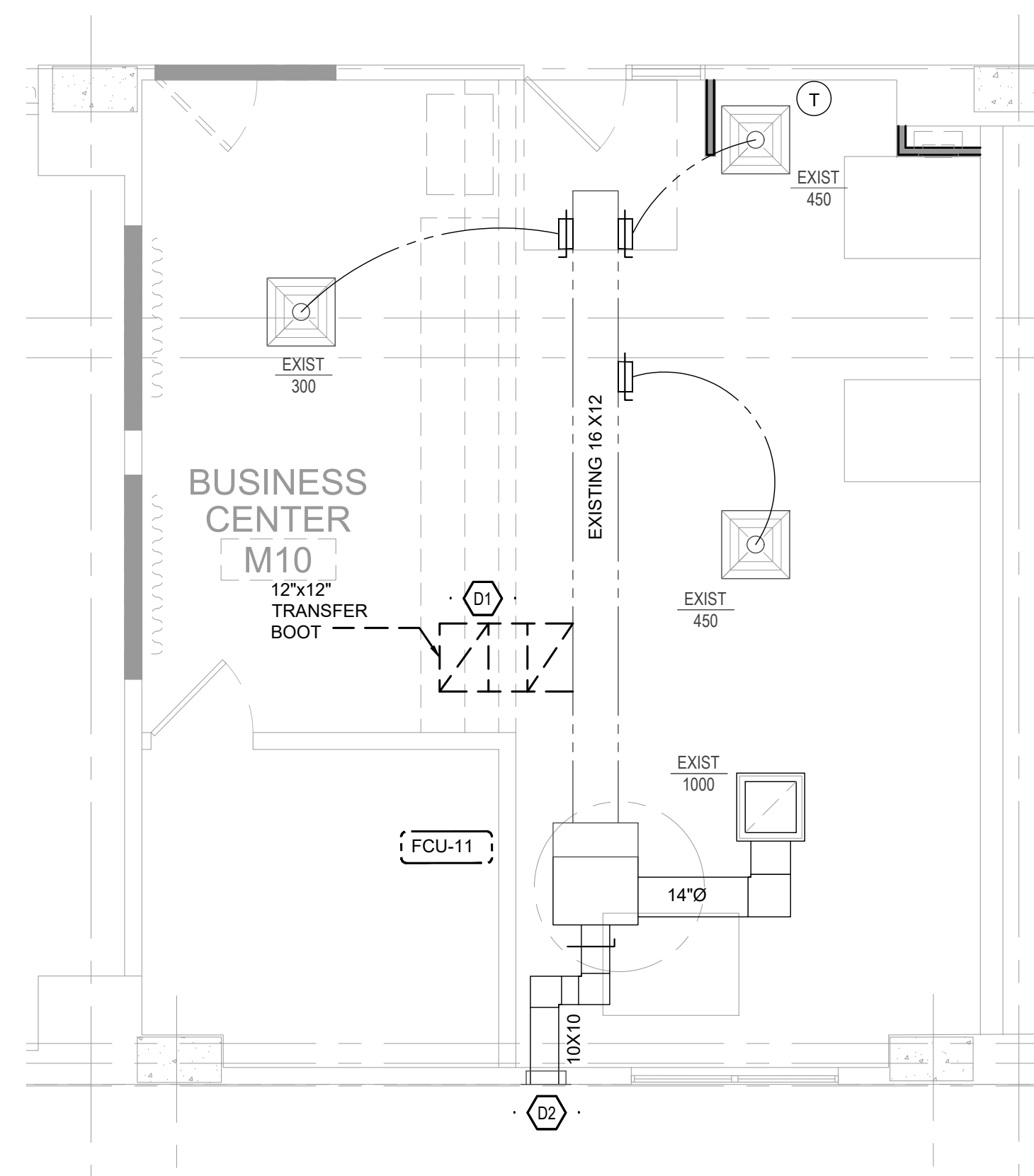
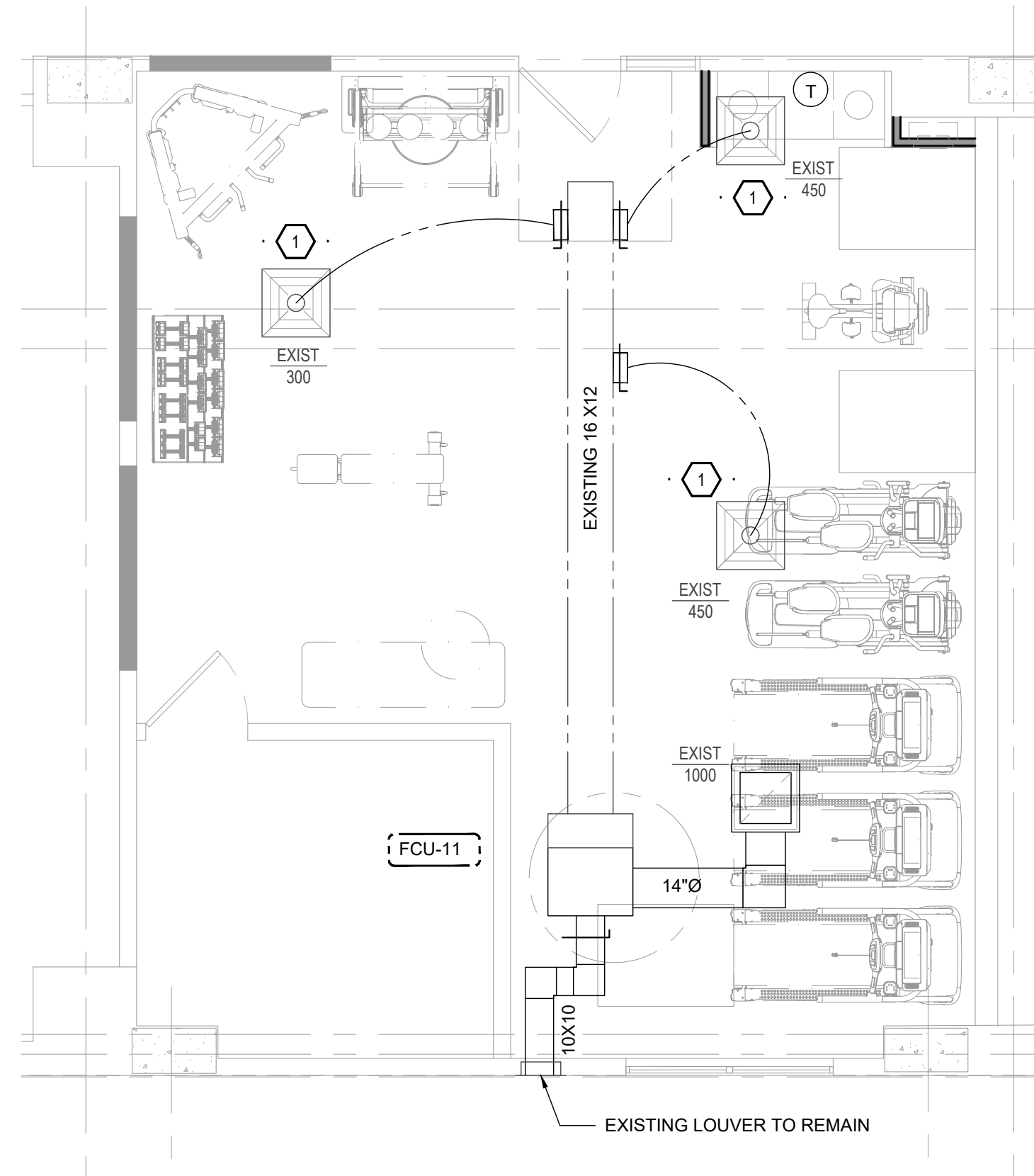

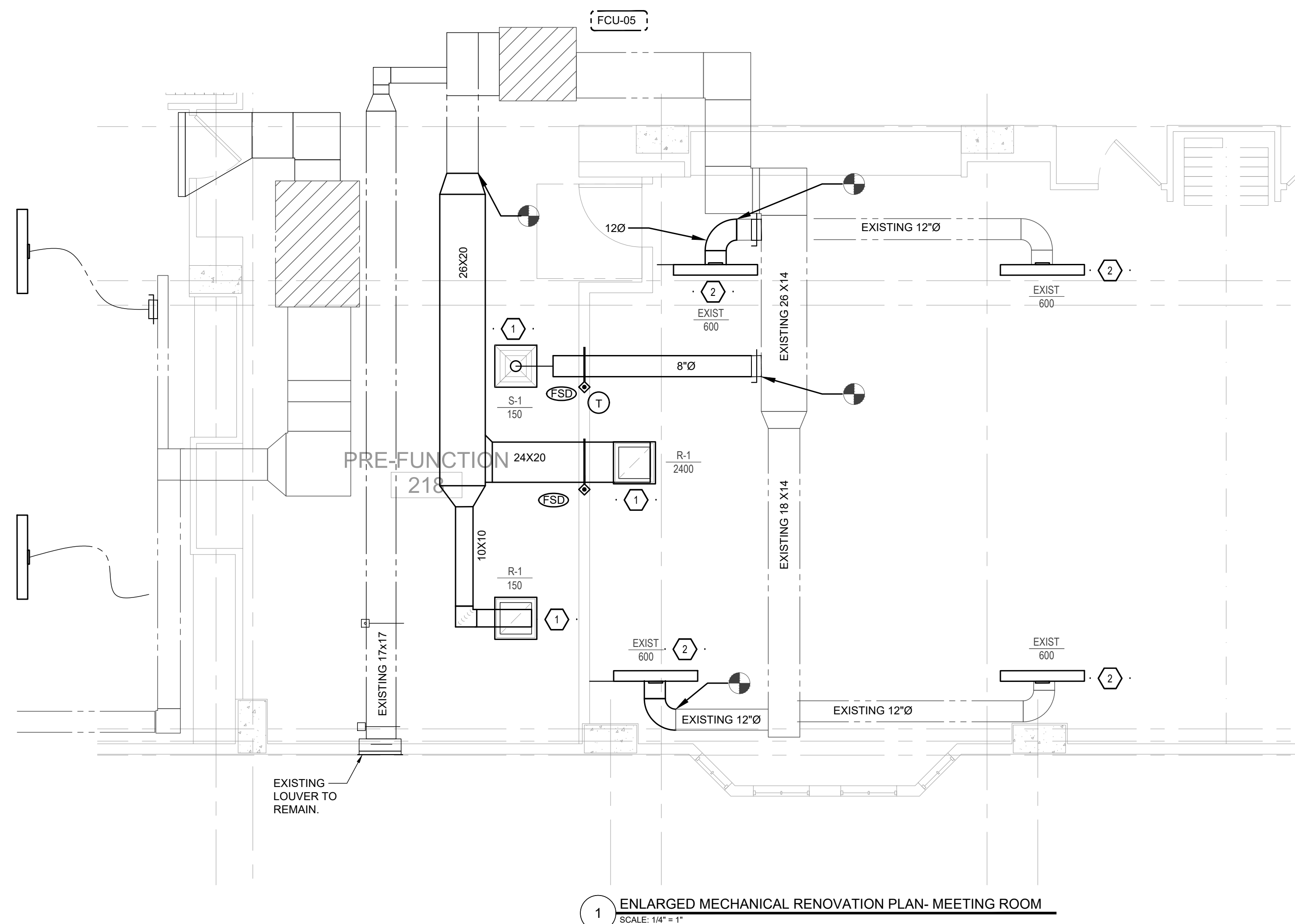
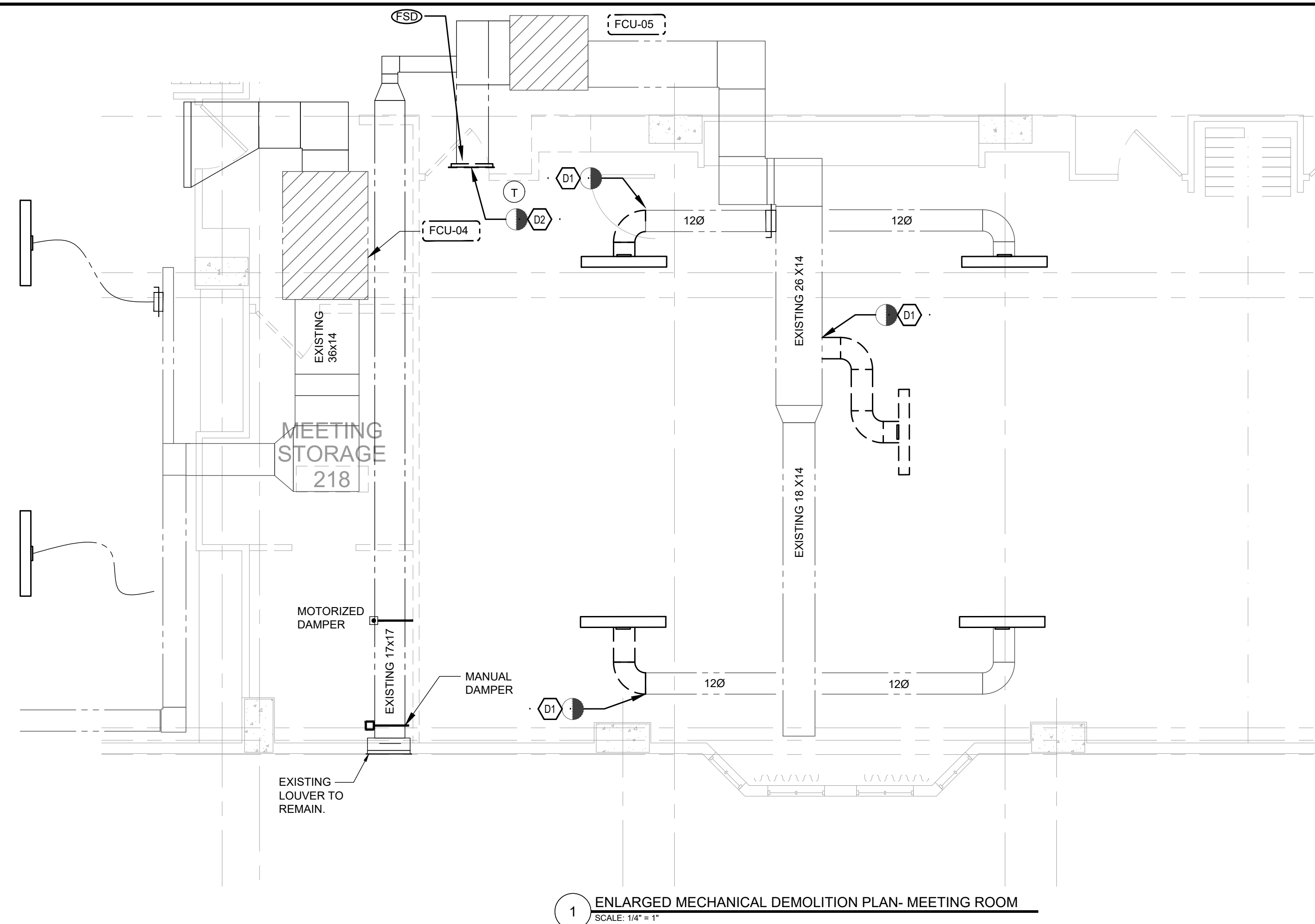

[illegible]

Drawn By: 85

Checked By: KD

Project No.

1335

Drawing Title

MECHANICAL DETAILS

Drawing Scale:

Stamp



M3.01

Drawing Number

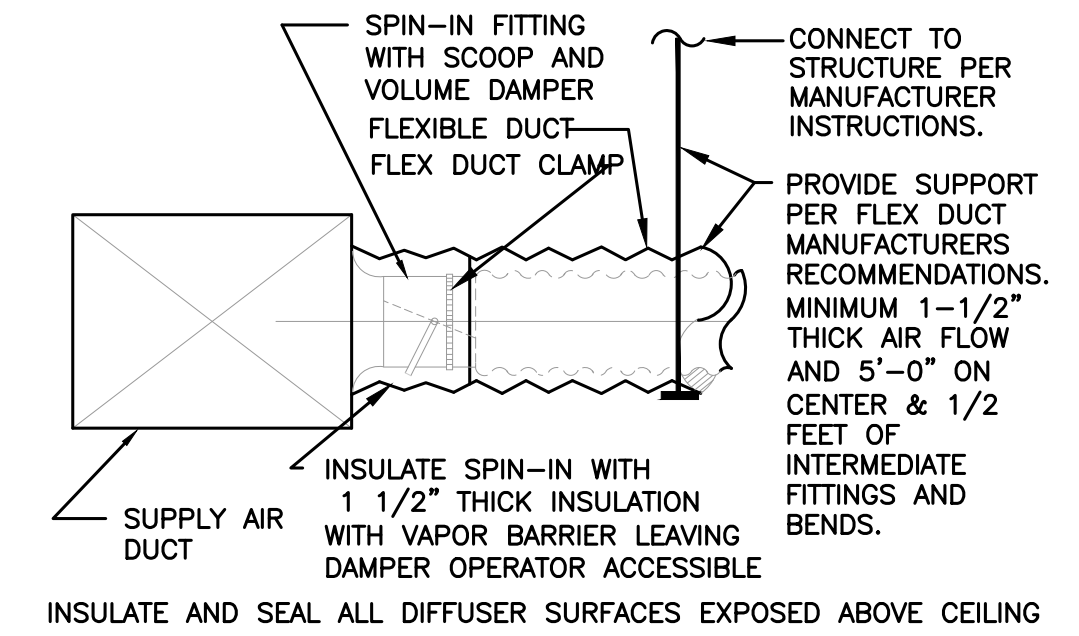

DUCT TAKEOFF DETAIL

NOT TO SCALE

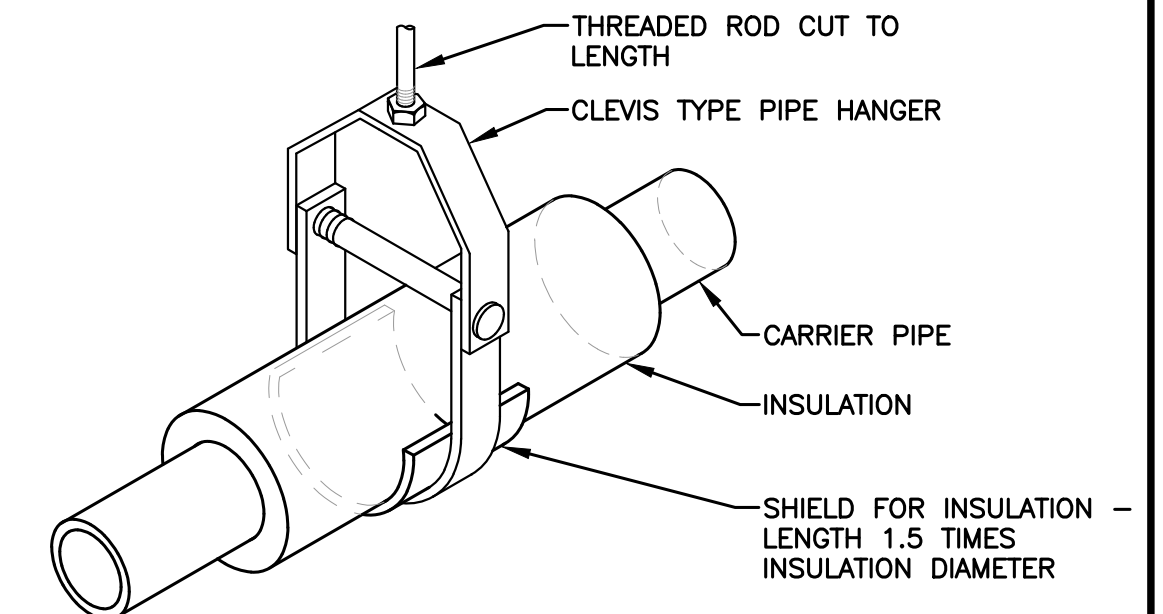

CLEVIS TYPE PIPE HANGER FOR INSULATED PIPE

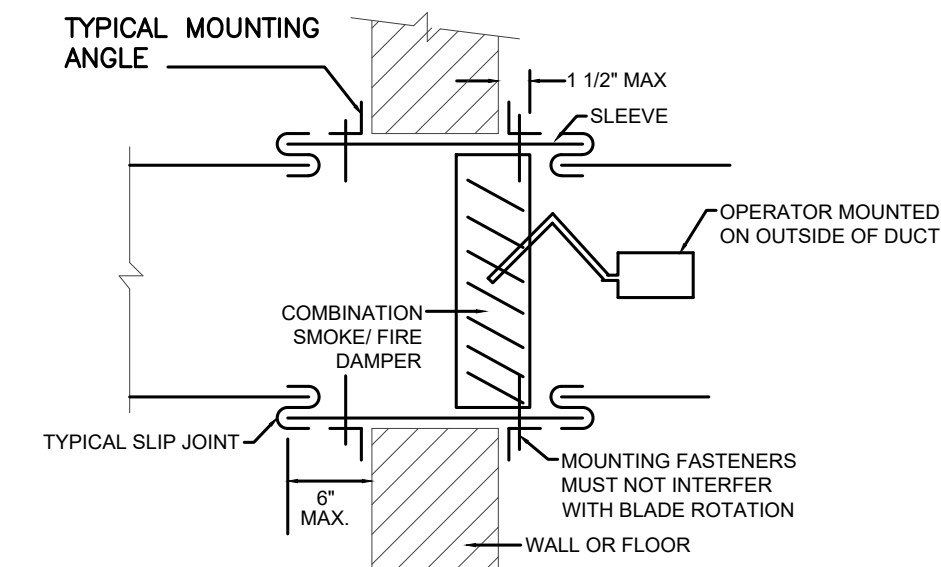

WALL SLEEVE	
DUCT DIMENSION (IN DIA. OR EITHER RECT. DIM.)	MIN. GAUGE
0 - 12"	26
13 - 30"	24
31 - 54"	22
55 - 84"	20
85 - UP	18

ANGLE IRON AND FASTENER DIMENSIONS		
LENGTH	MIN. ANGLE SIZE	FASTENER LOCATION
0 - 48"	1-1/2" x 1-1/2" x 1/8"	8" ON CENTER
49 - 96"	2" x 2" x 1/8"	6" ON CENTER
OVER 96"	2-1/2" x 2-1/2" x 3/16"	6" ON CENTER

NOTES:

- A) Secure Retaining Angles to Sleeve
Only, on 8" Centers with:
1. 1/2" long welds or
 2. 1/4" bolts and nuts, or
 3. No. 10 steel screws, or
 4. Minimum 3/16" steel rivets

- B) Secure Damper to Sleeve on 8" centers with:
1. 1/2" long welds or
 2. 1/4" bolts and nuts in holes provided, or
 3. No. 10 steel screws, or
 4. Minimum 3/16" steel rivets

Locate damper assembly in sleeve area between mounting angles and fasten damper to sleeve.

Both vertical and horizontal damper installations are typified by these drawings.

Underside mounting angle on horizontal installation may be omitted if access is limited.

COMBINATION SMOKE FIRE DAMPER
NOT TO SCALE

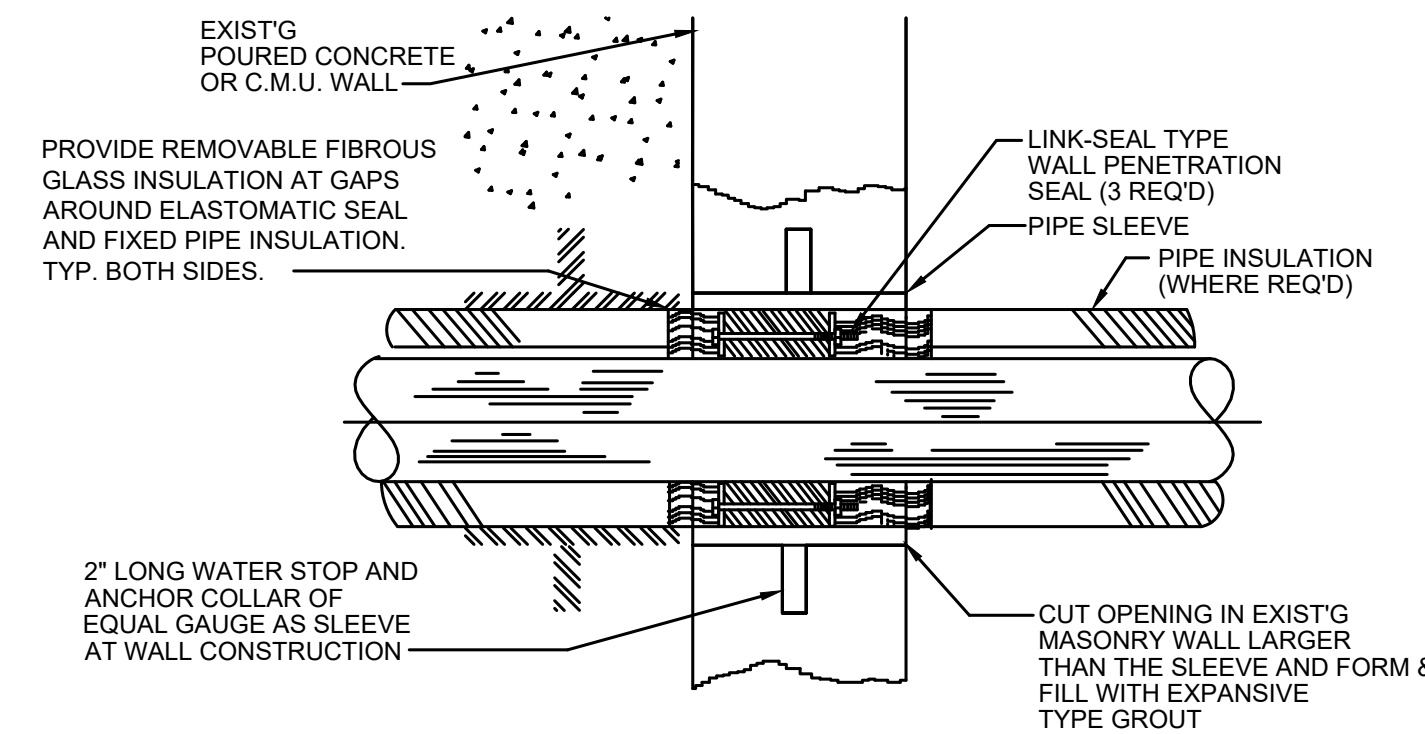

TYPICAL PIPE PENETRATION
NOT TO SCALE

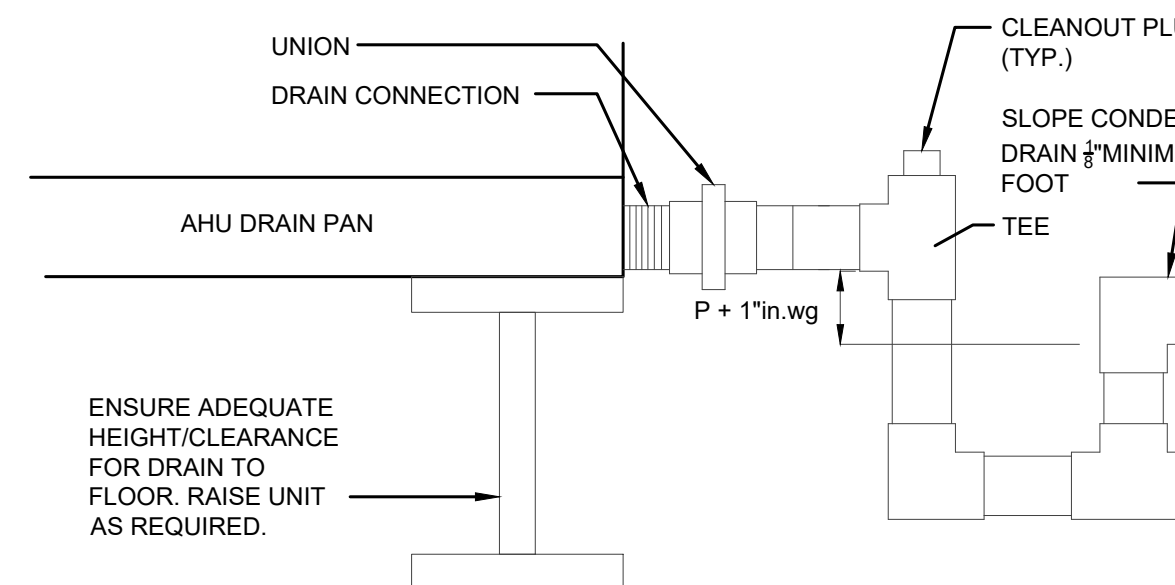

P - STATIC PRESSURE (in.wg) IN COOLING COIL PLUS ALL
UPSTREAM STATIC PRESSURE.

GENERAL NOTES:

1. PRIOR TO ORDERING AHU, CONTRACTOR SHALL COORDINATE ALL BASE RAIL OR EQUIPMENT HEIGHTS TO OBTAIN PROPER CONDENSATE TRAP HEIGHTS AS ILLUSTRATED.
2. FILL CONDENSATE DRAIN TRAP PRIOR TO UNIT START-UP.
3. SIZE CONDENSATE DRAIN PIPING ACCORDING TO DRAWINGS. PIPE SIZE SHALL BE NO LESS THAN MANUFACTURER'S RECOMMENDED PIPE SIZE.
4. COORDINATE TRAP LOCATION TO AVOID ANY EQUIPMENT ACCESS

CONDENSATE TRAP DETAIL

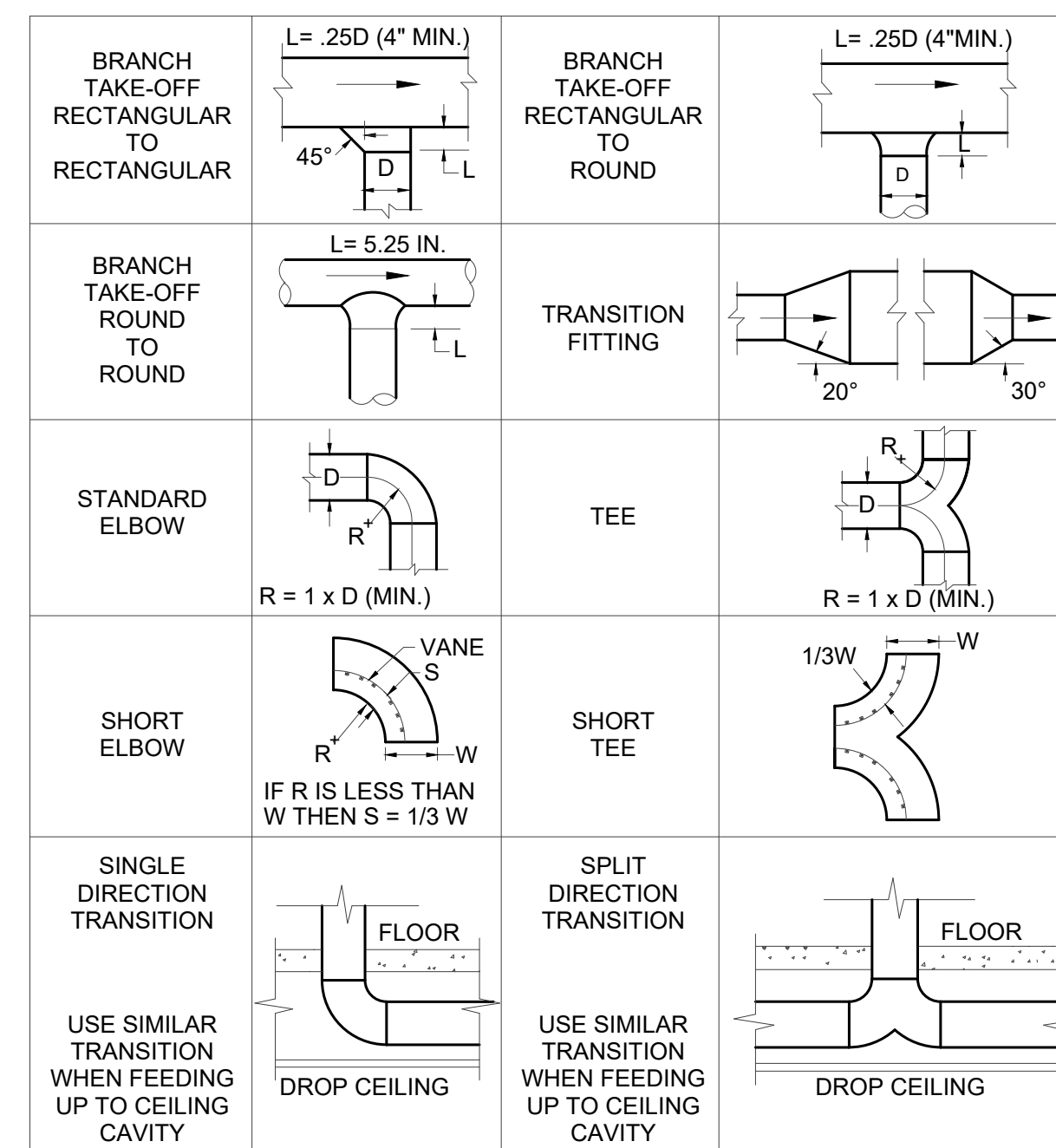

TYPICAL DUCT TAKE OFFS

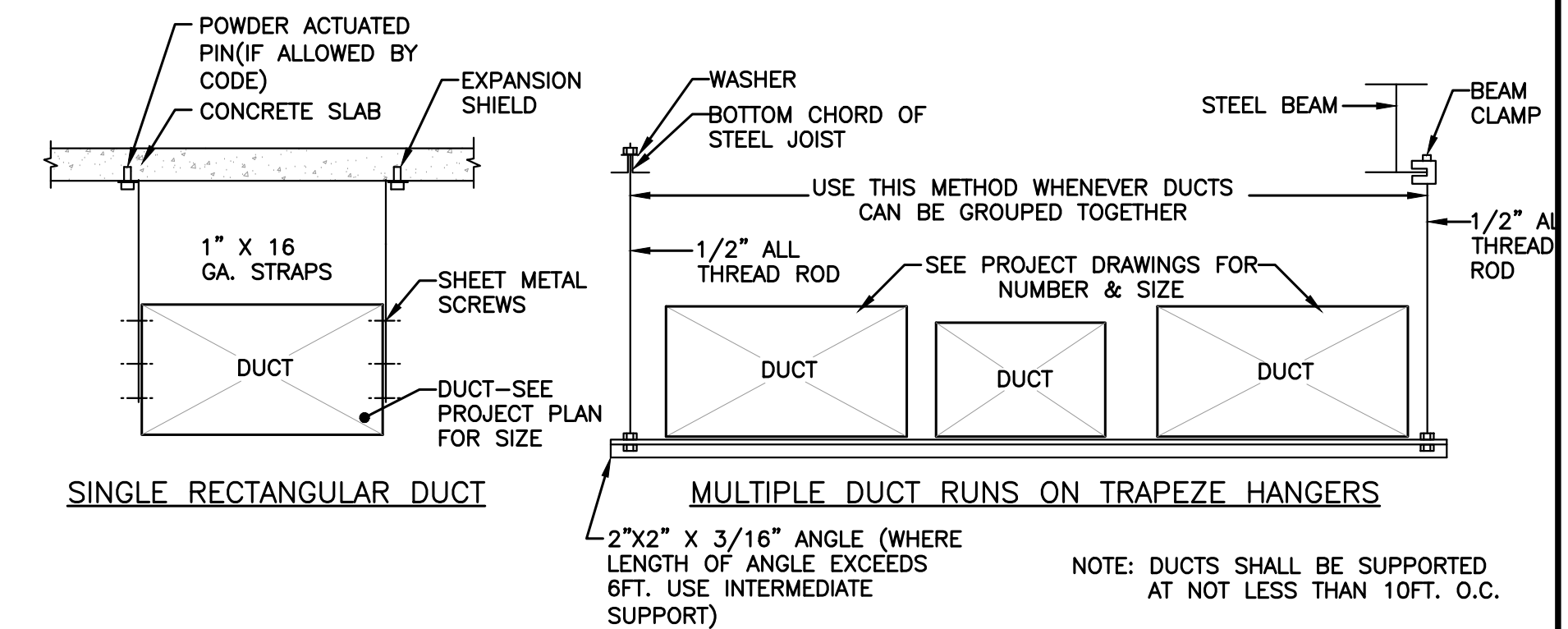

SINGLE RECTANGULAR DUCT

MULTIPLE DUCT RUNS ON TRAPEZE HANGERS

2"x2" X 3/16" ANGLE (WHERE
LENGTH OF ANGLE EXCEEDS
6FT. USE INTERMEDIATE
SUPPORT)

NOTE: DUCTS SHALL BE SUPPORTED
AT NOT LESS THAN 10FT. O.C.

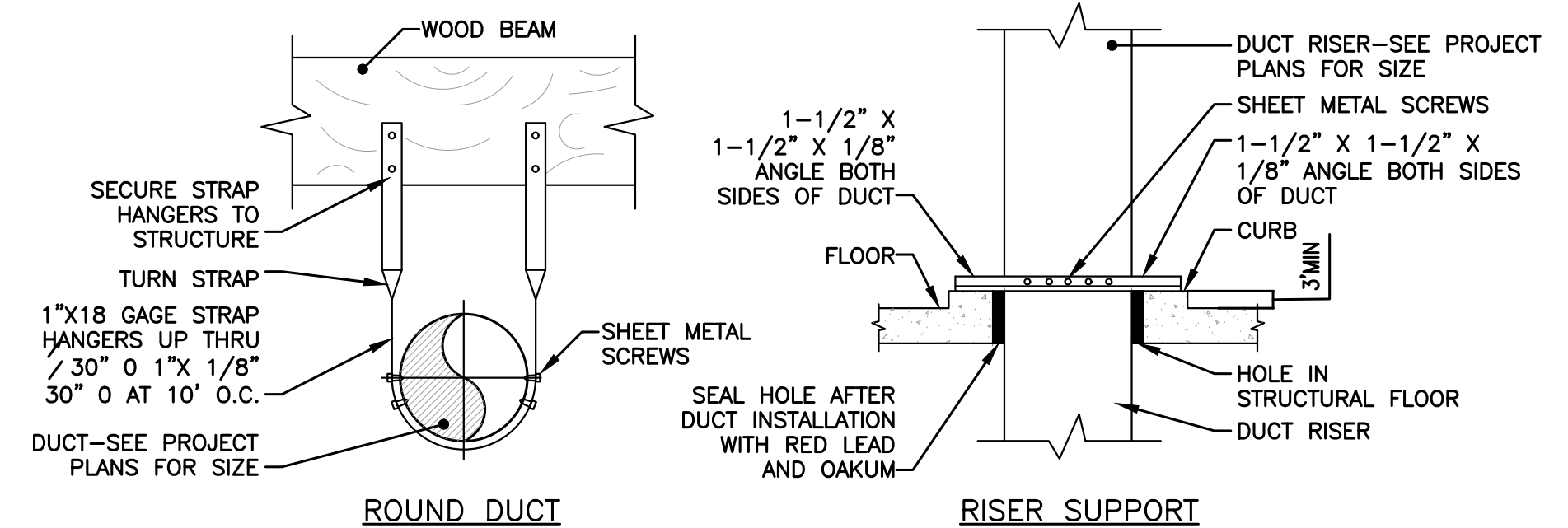
ROUND DUCTRISER SUPPORT

HANGER AND SUPPORT DETAILS FOR
LOW PRESSURE DUCTWORK (UP THRU 2" WG)
(VARIOUS METHODS OF ATTACHMENT)
NOT TO SCALE

[illegible]

Drawn By: SE

Checked By: KD

Project No. 1335

Drawing Title

MECHANICAL RISER DIAGRAM

Drawing Scale: _____

Stamp



M3.02

Drawing Number

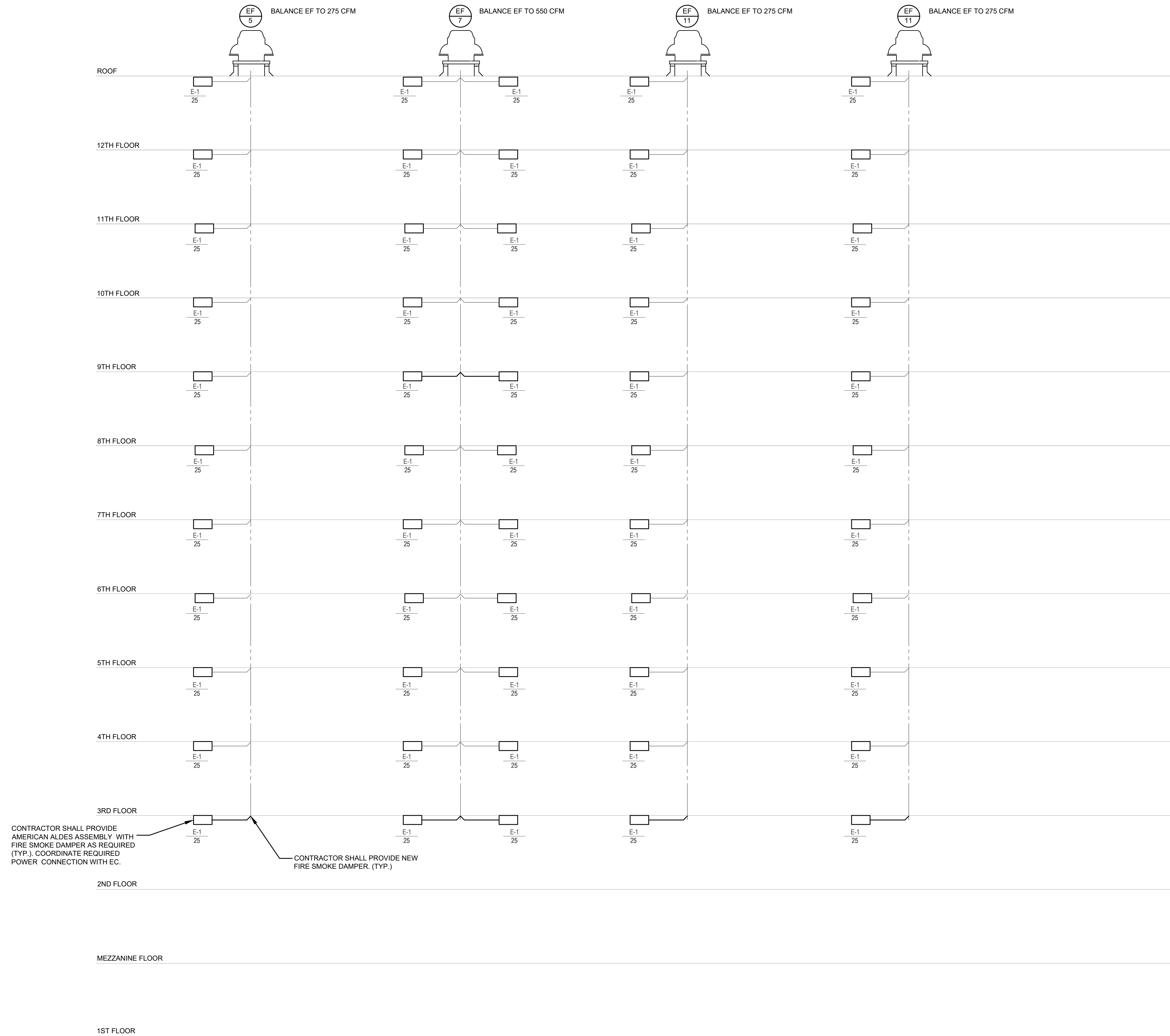

EXHAUST RISER DIAGRAM

ELECTRICAL SYMBOLS LIST

ABREVIATIONS





































45/DP
ADA
A.F.F.
A.F.G.
AWS
AMP, A
A.I.C.
AF/AT
AS/AF
CIRC.,CKT.
C
C.O.
CONN
CPT
CLCB
CLF
CT
DIA
E.C.
EMS
EMT
ENT
EWC
E-O-L
EF
E/G
E
EP
FT or '
FA
FLA
GFCI
GRD
HOA
HVAC
H.,W.,D.,L.
HID
HPS
HP
IN. or "
I/G
JBOX
K
KVA
KW
LFL
LTL, LTS
LPS
MAX.
MCB
MIN.
MLO
MV
MH
MCC
MCM
MCP
MFR.
MTD
MW
NEC
NC
NO
NF
NIC
NL
NO. or #
OCI
PC
PRIMARY
PH. or P
PROVIDE
PT
PA
REC. RECEPT
REF
RGS
SECONDARY
SQ.
TC
TEL./DATA
TV
TYP
U.O.N.
V
VA
WP
W

4" SQUARE BY 2 1/8" DEEP BOX
AMERICAN WITH DISABILITIES ACT
ABOVE FINISH FLOOR
ABOVE FINISH GRADE
AMERICAN WIRE GAUGE
AMPERE
AMPERES INTERRUPTING CAPACITY (SYMMETRICAL)
AMP FRAME, AMP TRIP
AMP SWITCH, AMP FUSE
CIRCUIT
CIRCUIT BREAKER
CONDUIT
CONDUIT ONLY, COMPLETE WITH PULLSTRING
CONNECTED
CONTROL POWER TRANSFORMER
CURRENT LIMITING CIRCUIT BREAKER
CURRENT LIMITING FUSE
CURRENT TRANSFORMER
DIAMETER
ELECTRICAL CONTRACTOR
ENERGY MANAGEMENT CONTROL SYSTEM
ELECTRICAL METALLIC TUBING
ELECTRAL NON-METALLIC TUBING
ELECTRIC WATER COOLER
END-OF-LINE CIRCUIT TERMINATOR.
EXHAUST FAN
EQUIPMENT GROUND (GREEN)
EXISTING EQUIPMENT
EXPLOSION PROOF
FEET
FIRE ALARM
FULL LOAD AMPS
GROUND FAULT CIRCUIT INTERRUPTER.
GROUND
HAND-OFF-AUTO
HEATING, VENTILATING AND AIR CONDITIONING
HEIGHT, WIDTH, DEPTH, LENGTH
HIGH INTENSITY DISCHARGE
HORSEPOWER
HIGH PRESSURE SODIUM
INCHES
ISOLATED GROUND
JUNCTION BOX
DEGREE KELVIN
KILOVOLT AMPERES
KILOWATT
LONG CONTINUOUS LOAD
LINEAR FEET
LIGHTING
LOW PRESSURE SODIUM
MAXIMUM
MAIN CIRCUIT BREAKER
MINIMUM
MAIN LUGS ONLY
MERCURY VAPOR
METAL HALIDE
MOTOR CONTROL CENTER
THOUSAND CIRCULAR MILS
MOTOR CIRCUIT PROTECTOR
MANUFACTURER
MOUNTED
MICROWAVE
NATIONAL ELECTRICAL CODE
NORMALLY CLOSED
NORMALLY OPENED
NON-FUSED
NOT IN CONTRACT
NIGHT LIGHT
NUMBER
OWNER FURNISHED, CONTRACTOR INSTALLED.
POLE
PHOTOCELL
OVER 600 VOLTS
PHASE
FURNISH, INSTALL AND CONNECT.
POTENTIAL TRANSFORMER
PUBLIC ADDRESS
RECEPTACLE
REFRIGERATOR
RIGID GALVANIZED STEEL
600 VOLTS AND LESS
SQUARE
TIMECLOCK
TELEPHONE AND DATA
TELEVISION
TYPICAL
UNLESS OTHERWISE NOTED
VOLTS
VOLT AMPERES
WEATHERPROOF
WIRE

ELECTRICAL SHEET INDEX

- E001 Electrical General Information
- E1.00 Electrical First Level Power Plan
- E1.01 Electrical Mezzanine Level Power Plan
- E1.02 Electrical Second Level Power Plan
- E2.00 Electrical First Level Lighting Plan
- E2.01 Electrical Mezzanine Level Lighting Plan
- E2.02 Electrical Second Level Lighting Plan
- E3.00 Enlarged Electrical Plans
- E3.01 Enlarged Electrical Plans
- E3.02 Enlarged Electrical Plans
- E4.00 Electrical First Level Demo Plan
- E4.01 Electrical Mezzanine Level Demo Plan
- E4.02 Electrical Second Level Demo Plan
- E5.00 Electrical Schedules
- E5.01 Electrical Riser Diagram - Floors 1 - 7
- E5.02 Electrical Panel Schedules

	TELEPHONE OUTLET BOX, WALL MOUNTED AT +18" A.F.F. (MIN). STUB A 3/4" C.O. UP 6" ABOVE THE ACCESSIBLE CEILING AND PROVIDE A BUSHING. 4S/DP MINIMUM WITH SINGLE GANG RING. "W" = WALL MOUNTED PHONE AT +48" A.F.F. (MAX) "P" = PUBLIC (PAY) PHONE. VERIFY ALL REQUIREMENTS WITH THE TELEPHONE UTILITY COMPANY. PROVIDE 1" C.O. (MIN) TO THE MAIN TELEPHONE BACKBOARD. MOUNTING HEIGHT AS REQUIRED.
⚡	DATA OUTLET BOX MOUNTED AT +18" A.F.F. MINIMUM OR AS NOTED. STUB A 3/4" C.O. UP 6" ABOVE THE ACCESSIBLE CEILING AND PROVIDE A BUSHING. 4S/DP MINIMUM WITH SINGLE GANG RING. CLG INDICATED CEILING MOUNTED.
⚡	COMBINATION TELEPHONE AND DATA OUTLET BOX WALL MOUNTED AT +18" A.F.F. (MIN). STUB A 1" C.O. UP 6" ABOVE THE ACCESSIBLE CEILING AND PROVIDE A BUSHING. 4S/DP MINIMUM WITH SINGLE GANG RING.
TV	TELEVISION BOX. INCLUDE DATA JACK & COAX CONNECTIONS.
X	OPEN BOX, MOUNTED AT +18" A.F.F OR AS NOTED. STUB A 3/4" CONDUIT TO 6" ABOVE ACCESSIBLE CEILING AND PROVIDE BUSHING. "S" = DESIGNATES SINGLE GANG. "D" = DESIGNATES DOUBLE GANG. "T" = DESIGNATES TRIPLE GANG. "SF" = DESIGNATES SINGLE GANG FLOORBOX PROVIDE AS S1PT4X4 VERIFY FINISH WITH ARCH.
WAP	WIRELESS ACCESS POINT. PROVIDE A 4-11/16" SQUARE BY 2-1/8" DEEP BACK BOX WITH A SINGLE GANG REDUCTION. STUB A 3/4" CONDUIT TO 6" ABOVE ACCESSIBLE CEILING AND PROVIDE BUSHING.
⚡	DATA OUTLET BOX, WALL MOUNTED 6" ABOVE COUNTER OR SPLASH. STUB A 3/4"C.O. UP 6" ABOVE THE ACCESSIBLE CEILING AND PROVIDE A BUSHING. 4S/DP MINIMUM WITH SINGLE GANG RING.
⚡	COMBINATION TELEPHONE AND DATA OUTLET BOX, WALL MOUNTED 6" ABOVE COUNTER OR SPLASH. STUB A 1" C.O. UP 6" ABOVE THE ACCESSIBLE CEILING AND PROVIDE A BUSHING. 4S/DP MINIMUM WITH SINGLE GANG RING.
⚡	COMBINATION TELEPHONE AND DATA OUTLET BOX MOUNTED IN ACCESSIBLE CEILING SPACE WITH FLEXIBLE CONNECTION TO FURNITURE SYSTEM. VERIFY CONNECTION REQUIREMENTS WITH MANUFACTURER PRIOR TO ROUGH-IN.
⚡	COMBINATION TELEPHONE AND DATA OUTLET BOX, WALL MOUNTED AT +18" A.F.F. WITH FLEXIBLE CONNECTION TO FURNITURE SYSTEM. STUB A 1 1/4" C.O. UP 6" ABOVE THE ACCESSIBLE CEILING AND PROVIDE A BUSHING. VERIFY CONNECTION REQUIREMENTS WITH MANUFACTURER PRIOR TO ROUGH-IN.
⚡	COMBINATION TELEPHONE AND DATA OUTLET BOX, MOUNTED FLUSH IN FLOOR WITH FLEXIBLE CONNECTION TO FURNITURE SYSTEM. VERIFY CONNECTION REQUIREMENT WITH MANUFACTURER PRIOR TO ROUGH-IN.
⚡	TELEPHONE AND DATA, FLOOR POKE THROUGH WITH FLEXIBLE CONNECTION TO FURNITURE SYSTEM. VERIFY CONNECTION REQUIREMENT WITH MANUFACTURER. PRIOR TO ROUGH-IN.
— T —	CONCEALED TELEPHONE/DATA CONDUIT RUN, 3/4" CONDUIT ONLY (MIN). — T1 — 1" C.O. — T2 — 1 1/4" C.O.
—	FLUSH MOUNTED, LOCKABLE TERMINAL CABINET WITH TERMINAL STRIPS AS REQUIRED.
—	SURFACE MOUNTED, LOCKABLE TERMINAL CABINET WITH TERMINAL STRIPS AS REQUIRED.
—	TELEPHONE TERMINAL BACKBOARD SIZED AS NOTED, REFER TO SYSTEM GROUND DETAIL.
—	SURFACE MOUNTED MULTI-OUTLET ASSEMBLY. REFER TO GENERAL PRODUCT SPECIFICATIONS. PROVIDE ALL COMPONENTS NECESSARY FOR A COMPLETE INSTALLATION.
FACP	FIRE ALARM CONTROL PANEL – SEE SPECIFICATIONS.
FAAP	FIRE ALARM ANNUNCIATOR PANEL – SEE SPECIFICATIONS.
F	FIRE ALARM MANUAL PULL STATION, WALL MOUNTED AT +48" A.F.F. – SEE SPECIFICATIONS.
⚡	FIRE ALARM HORN, WALL MOUNTED AT +92" A.F.F. CENTER OF DEVICE – SEE SPECIFICATIONS.
⚡	FIRE ALARM FLASHING LIGHT (ADA APPROVED), WALL MOUNTED AT +92" A.F.F. CENTER OF DEVICE – SEE SPECIFICATIONS. CANDELA RATING AS REQUIRED TO MEET ADA COVERAGE REQUIREMENTS.
⚡	FIRE ALARM HORN/FLASHING LIGHT (ADA APPROVED), WALL MOUNTED AT +92" A.F.F. CENTER OF DEVICE – SEE SPECIFICATIONS. CANDELA RATING AS REQUIRED TO MEET ADA COVERAGE REQUIREMENTS.
⚡	FIRE ALARM SPEAKER, CEILING MOUNTED – SEE SPECIFICATIONS.
⚡	FIRE ALARM SPEAKER, WALL MOUNTED +92" A.F.F. CENTER OF DEVICE – SEE SPECIFICATIONS.
⚡	FIRE ALARM SPEAKER/FLASHING LIGHT, WALL MOUNTED AT +92" A.F.F. CENTER OF DEVICE SEE SPECIFICATIONS.
⚡	FIRE ALARM SMOKE DETECTOR, PHOTOELECTRIC TYPE, CEILING MOUNTED – SEE SPECIFICATIONS.
⚡	FIRE ALARM SMOKE DETECTOR, IONIZATION TYPE, CEILING MOUNTED – SEE SPECIFICATIONS.
⚡	FIRE ALARM DUCT DETECTOR PHOTOELECTRIC TYPE – SEE SPECIFICATIONS.
⚡	FIRE ALARM DUCT DETECTOR, IONIZATION TYPE – SEE SPECIFICATIONS.
⚡	FIRE ALARM REMOTE L.E.D. INDICATOR.
⚡	FIRE ALARM HEAT DETECTOR, CEILING MOUNTED – SEE SPECIFICATIONS.
⚡	FIRE ALARM MAGNETIC HOLD OPEN DEVICE – SEE SPECIFICATIONS.
FA	FIRE ALARM BRANCH CIRCUIT PER FIRE ALARM WIRING DIAGRAMS & SPECIFICATIONS.
⚡	FIRE ALARM END-OF-LINE RESISTOR – SEE SPECIFICATIONS.

	SINGLE POLE SWITCH, WALL MOUNTED AT +18" A.F.F. OR AS NOTED.
	DUPLEX RECEPTACLE, WALL MOUNTED AT +18" A.F.F. OR AS NOTED.
	DOUBLE DUPLEX RECEPTACLE, WALL MOUNTED AT +18" A.F.F. OR AS NOTED.
	DUPLEX RECEPTACLE, WALL MOUNTED AT +42" A.F.F. OR AS NOTED.
	DOUBLE DUPLEX RECEPTACLE, WALL MOUNTED AT +42" A.F.F. OR AS NOTED.
	DUPLEX RECEPTACLE, BOTTOM HALF SWITCHED, WALL MOUNTED AT +18" A.F.F. OR AS NOTED.
	CONTROLLED RECEPTACLE PER CALIFORNIA ENERGY CODE, WALL MOUNTED AT +18" A.F.F. OR AS NOTED. SHALL BE IDENTIFIED AS REQUIRED BY 130.5(d)(3).
	DUPLEX RECEPTACLE FLUSH IN CEILING.
	DOUBLE DUPLEX RECEPTACLE FLUSH IN FLOOR BOX WITH SERVICE FITTING. FIRE RATED POKE THROUGH FLOORBOX. PROVIDE AS HUBBLE SYSTEM ONE, VERIFY FINISH COLOR WITH ARCHITECT.
	SPECIAL RECEPTACLE, WALL MOUNTED AT +18" A.F.F. OR AS NOTED. REFER TO PLAN NOTES.
	DUPLEX RECEPTACLE, GFI, WALL MOUNTED AT +18"
	DOUBLE DUPLEX RECEPTACLE, GFI, WALL MOUNTED AT +18"
	DUPLEX, GFI, WALL MOUNTED AT +42"
	DOUBLE DUPLEX, GFI, WALL MOUNTED AT +42"
	JUNCTION BOX, WALL MOUNTED AT +18" A.F.F. OR AS NOTED. 4S/DP MINIMUM OR AS REQUIRED BY N.E.C..
	JUNCTION BOX, MOUNTED IN ACCESSIBLE CEILING FOR APPLICATION DENOTED ON PLAN. 4S/DP MINIMUM OR AS REQUIRED BY N.E.C..
	JUNCTION BOX, FLUSH IN FLOOR WITH SERVICE FITTING. SIZE AS REQUIRED BY N.E.C.
	JUNCTION BOX, WALL MOUNTED AT 6" ABOVE COUNTER OR SPLASH. 4S/DP MINIMUM OR AS REQUIRED BY N.E.C..
	JUNCTION BOX MOUNTED IN ACCESSIBLE CEILING SPACE WITH FLEXIBLE CONNECTION TO PREWIRED FURNITURE SYSTEM. VERIFY CONNECTION REQUIREMENTS WITH MANUFACTURER PRIOR TO ROUGH-IN.
	JUNCTION BOX, WALL MOUNTED AT +18" A.F.F. WITH FLEXIBLE CONNECTION TO PREWIRED FURNITURE SYSTEM. VERIFY CONNECTION REQUIREMENTS WITH MANUFACTURER PRIOR TO ROUGH-IN.
	FLUSH IN FLOOR JUNCTION BOX. WITH FLEXIBLE CONNECTION TO PREWIRED FURNITURE SYSTEM. VERIFY CONNECTION REQUIREMENTS WITH MANUFACTURER PRIOR TO ROUGH-IN. "P" = DESIGNATES PEDESTAL TYPE DEVICE. "F" = DESIGNATES FIRE RATED POKE THROUGH.
	FLOOR POKE THROUGH WITH FLEXIBLE CONNECTION TO PREWIRED FURNITURE SYSTEM. VERIFY CONNECTION REQUIREMENTS WITH MANUFACTURER PRIOR TO ROUGH-IN.
	SURFACE MOUNTED MULTI-OUTLET ASSEMBLY. REFER TO GENERAL PRODUCT SPECIFICATIONS. PROVIDE ALL COMPONENTS NECESSARY FOR A COMPLETE INSTALLATION.
	THERMOSTAT OUTLET BUSH, PROVIDE 1/2"C.O. TO ACC. CLG. SPACE, BUSH ENDS.
	EXHAUST FAN, OR MOTOR LOAD. REFER TO MECHANICAL, PLUMBING OR KITCHEN DRAWINGS FOR SPECIFIC LOAD REQUIREMENTS OR AS NOTED.
	FLUSH MOUNTED ELECTRICAL PANELBOARD OR LOAD CENTER. REFER TO PANEL SCHEDULE.
	SURFACE MOUNTED ELECTRICAL PANELBOARD OR LOAD CENTER. REFER TO PANEL SCHEDULE.
	DISTRIBUTION SWITCHBOARD. REFER TO SINGLE LINE DIAGRAM.
	TRANSFORMER, REFER TO SINGLE LINE DIAGRAM.
	FUSED DISCONNECT SWITCH, HP RATED WITH FUSES PER EQUIPMENT MANUFACTURER AND WEATHERPROOF AS REQUIRED. PROVIDE FINAL CONNECTION TO UNIT EQUIPMENT.
	NON-FUSED DISCONNECT SWITCH, HP RATED AND WEATHERPROOF AS REQUIRED. PROVIDE FINAL CONNECTION TO UNIT EQUIPMENT
	UTILITY COMPANY METER. PROVIDE "CT's" AND "PT's" AS REQUIRED, REFER TO SINGLE LINE DIAGRAM.
	CIRCUIT BREAKER
	FUSIBLE SWITCH
	GROUND CONNECTION, SIZE AS INDICATED OR AS REQUIRED.
	PULLBOX, SIZED PER N.E.C. OR AS NOTED.
	SINGLE POLE SWITCHES, WALL MOUNTED AT +48" A.F.F. (MAX). SUBSCRIPTS AT SYMBOL INDICATE THE FOLLOWING: 2 - DOUBLE POLE 3 - THREE WAY K - KEY OPERATED QS - see TOUCH QS BUTTON a, b, c, ETC. - DESIGNATES SWITCH LEG D - DIMMING OS - OCCUPANCY SENSOR M - MOTOR STARTING P - WIRELESS PICO KEYPAD SEE SHEET E4.1 FOR LIGHTING CONTROL DETAILS OCCUPANCY SENSOR. SEE SHEET E6.2 FOR LIGHTING CONTROL DETAILS DAYLIGHT SENSOR. SEE SHEET E6.2 FOR LIGHTING CONTROL DETAILS POWER PACK. SEE SHEET E6.2 FOR LIGHTING CONTROL DETAILS

	RECESSED FIXTURE IN ACCESSIBLE CEILING. REFER TO LIGHTING FIXTURE SCHEDULE.
	RECESSED EMERGENCY FIXTURE IN ACCESSIBLE CEILING. REFER TO LIGHTING FIXTURE SCHEDULE.
	SURFACE MOUNTED FIXTURE AND OUTLET BOX. REFER TO LIGHTING FIXTURE SCHEDULE.
	SURFACE MOUNTED EMERGENCY FIXTURE AND OUTLET BOX. REFER TO LIGHTING FIXTURE SCHEDULE.
	RECESSED FIXTURE IN HARD LID CEILING AND OUTLET BOX. REFER TO LIGHTING FIXTURE SCHEDULE.
	RECESSED EMERGENCY FIXTURE IN HARD LID CEILING AND OUTLET BOX. REFER TO LIGHTING FIXTURE SCHEDULE.
	RECESSED DOWNLIGHTING FIXTURE. REFER TO LIGHTING FIXTURE SCHEDULE.
	RECESSED DOWNLIGHTING EMERGENCY FIXTURE. REFER TO LIGHTING FIXTURE SCHEDULE.
	RECESSED WALL WASHING LIGHTING FIXTURE. REFER TO LIGHTING FIXTURE SCHEDULE.
	SURFACE MOUNTED LIGHTING FIXTURE. REFER TO LIGHTING FIXTURE SCHEDULE.
	SURFACE MOUNTED EMERGENCY LIGHTING FIXTURE. REFER TO LIGHTING FIXTURE SCHEDULE.
	WALL MOUNTED LIGHTING FIXTURE AND OUTLET BOX. REFER TO LIGHTING FIXTURE SCHEDULE AND PLANS FOR MOUNTING HEIGHT.
	STRIP LIGHTING FIXTURE AND OUTLET BOX. REFER TO LIGHTING FIXTURE SCHEDULE.
	STRIP LIGHTING EMERGENCY FIXTURE AND OUTLET BOX. REFER TO LIGHTING FIXTURE SCHEDULE.
	TRACK LIGHTING FIXTURE AND OUTLET BOX. REFER TO LIGHTING FIXTURE SCHEDULE. PROVIDE ALL COMPONENTS NECESSARY FOR A COMPLETE INSTALLATION.
	EXIT SIGN AND OUTLET BOX, CEILING MOUNTED. SHADING INDICATES DIRECTION AND NUMBER OF FACES, ARROWS AS REQUIRED. REFER TO LIGHTING FIXTURE SCHEDULE.
	EXIT SIGN AND OUTLET BOX, WALL MOUNTED. SHADING INDICATES DIRECTION AND NUMBER OF FACES, ARROWS AS REQUIRED. REFER TO LIGHTING FIXTURE SCHEDULE.
	LOW-LEVEL EXIT SIGN AND OUTLET BOX, WALL MOUNTED. REFER TO LIGHTING FIXTURE SCHEDULE.
	SURFACE MOUNTED EMERGENCY LIGHTING UNIT WITH 90 MIN. EMERGENCY BATTERY PACK. REFER TO LIGHTING FIXTURE SCHEDULE.
	POLE MOUNTED LIGHTING FIXTURE. REFER TO LIGHTING FIXTURE SCHEDULE.
	POST MOUNTED OR BOLLARD LIGHTING FIXTURE. REFER TO LIGHTING FIXTURE SCHEDULE.
	WALL MOUNTED DIMMER AT +48" A.F.F. (MAX). SEE SWITCHES FOR SUBSCRIPTS.
	SHOWN, SURFACE MOUNTED.
	OCCUPANCY SENSOR WITH SWITCHPACK AND OUTLET BOX, 1-WAY DIRECTIONAL AS SHOWN, SURFACE MOUNTED.
	OCCUPANCY SENSOR WITH SWITCHPACK AND OUTLET BOX, 2-WAY DIRECTIONAL AS SHOWN, SURFACE MOUNTED.
	REQUIRED.
	HOME RUN TO PANEL. LETTER DESIGNATES PANEL, NUMBERS INDICATE CIRCUITS. INDICATES FINAL CONNECTION TO A LIGHTING FIXTURE, NUMBER OF CONDUCTORS AS UNLESS OTHERWISE NOTED.
	HASH MARKS INDICATE NUMBER OF CONDUCTORS IN CONDUIT RUN, #12 AWG MINIMUM
	CONCEALED BRANCH CIRCUIT UNLESS OTHERWISE NOTED.
	CONDUIT RUN CONCEALED BELOW GRADE, 3/4" MINIMUM WITH CODE SIZED EQUIPMENT GROUND.
	TANDEM WIRING CONNECTION. REFER TO TANDEM WIRING DETAIL.
	CONDUIT STUB OUT, CAP, MARK AND RECORD.
	CONDUIT CONTINUATION.
	INDICATES FLEXIBLE CONNECTION TO EQUIPMENT. NUMBER OF CONDUCTORS AS REQUIRED.
	LIGHTING FIXTURE CALL OUT, "3" INDICATES FIXTURE TYPE (REFER TO LIGHTING FIXTURE SCHEDULE). NUMBER ADJACENT INDICATES QUANTITIES (NUMBER IS SHOWN SURFACE CALLOUT, "A" INDICATES PANELBOARD OR EQUIPMENT DESIGNATION).
	MECHANICAL EQUIPMENT CALLOUT, "AC" INDICATES UNIT TYPE AND "2" INDICATES UNIT NUMBER. REFER TO MECHANICAL DRAWINGS FOR EXACT LOCATION AND ELECTRICAL REQUIREMENTS.
	PLAN NOTE REFERENCE, REFER TO NOTES ON SHEET, OR AS DIRECTED.
	REVISION REFERENCE.
	WYE CONFIGURATION
	DELTA CONFIGURATION
	GROUND
	UP 6" ABOVE THE ACCESSIBLE CEILING AND PROVIDE A BUSHING.
	CARD READER OUTLET WALL MOUNTED AT +42" A.F.F. (MINIMUM). STUB A 3/4" C.O. SURFACE CEILING WTD. DUAL IONIZATION SMOKE DETECTOR, 120V., WITH BATTERY BACKUP. ELECTRONICS # 9120B OR EQUAL.
	BACK UP, DUAL IONIZATION SMOKE DETECTOR AND ELECTROCHEMICAL CARBON MONOXIDE DETECTOR. BRK ELECTRONICS # SC9120B OR EQUAL.
	COMBINATION SMOKE ALARM / CARBON MONOXIDE DETECTOR 120V., WITH BATTERY

HOMewood
SUITES by Hilton™

901 Poydras Street
New Orleans, LA



engineering consultants

2420 Lakemont Ave | Suite 320 | Orlando, FL 32814
T: 407.678.2055 : www.rtmcc.com

[illegible]

Drawn By: KS

Checked By: JB

Project No.

1335

Drawing Title

ELECTRICAL GENERAL INFORMATION

Drawing Scale:

Stamp



James Basquette
E-mail: jbasquette@yahoo.com
O-RTM Engineering Consultants
CN=James Basquette
Date: 2022.03.08.09:09:25.0600

E0.01

Drawing Number

Issuance

[illegible]

Drawn By: KS

Checked By: JB

Project No. _____

335

Drawing Title

ELECTRICAL SECOND LEVEL POWER PLAN

Drawing Scale:

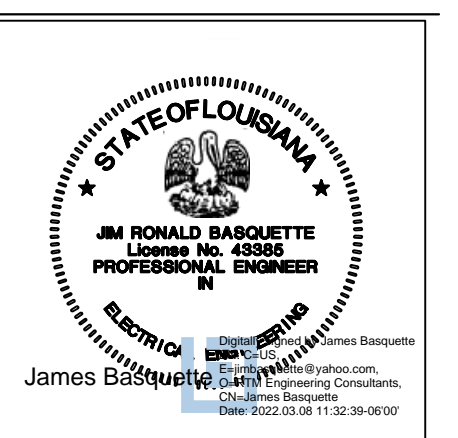
Stamp ☐

E1.02

Drawing Number

GENERAL NOTES

1. ALL ELECTRICAL DEVICES AND EQUIPMENT SHALL BE POWERED THROUGH PANEL 11A UNLESS OTHERWISE NOTED. NUMBER TAGGED INDICATES CIRCUIT DESIGNATION.
2. RECEPTACLES AND DATA OUTLETS TO BE MOUNTED AT +18" AFF UNLESS NOTED OTHERWISE. VERIFY FINAL DEVICE MOUNTING HEIGHT AND RELATIVE PLACEMENT WITH OWNER/ARCHITECT PRIOR TO ROUGH-IN.
3. TIE BACK ALL LOOSE WIRING (INCLUDING LOW VOLTAGE) IN AN ORDERLY FASHION.
4. ALL LOW VOLTAGE DEVICES AND WIRING SHALL BE INSTALLED BY A LOW VOLTAGE CONTRACTOR. ELECTRICAL CONTRACTOR SHALL ONLY PROVIDE DEVICE ROUGH-IN AND 1-3/4" EMPTY CONDUIT LOW VOLTAGE BOX UP TO ACCESSIBLE CEILING SPACE.
5. IN AREAS WHERE THERE WILL BE NO CEILING, CONDUIT SHALL BE CONTINUOUS.
6. POWER OUTLETS MUST BE PROPERLY ALIGNED BETWEEN STUDS USING CADDY BRACKET WITH SPACING FOR (3) 4X4 JBOXES.
7. ALL DEVICES SHOWN ARE NEW UNLESS OTHERWISE NOTED.
8. CONDUCTOR INSULATION TYPE SHALL BE THW/THWN.
9. WIRE OF #8 AND LARGER SHALL BE STRANDED. WIRE OF #10 AND SMALLER SHALL BE SOLID.
10. CONTRACTOR SHALL COORDINATE FINAL ATTACHMENT REQUIREMENTS FOR ALL ELECTRICAL AND LOW VOLTAGE DEVICES LOCATED WITHIN FURNITURE.
11. ALL RECEPTACLES SHALL BE TAMPER RESISTANT PER 2014 NEC.

KEY NOTES

- 1 CONNECT TO EXISTING RECEPTACLE CIRCUIT SERVING ROOM.
- 2 120V CONNECTION FOR FIRE SMOKE DAMPER. PROVIDE CIRCUIT BREAKER LOCK. TYPICAL OF 13.

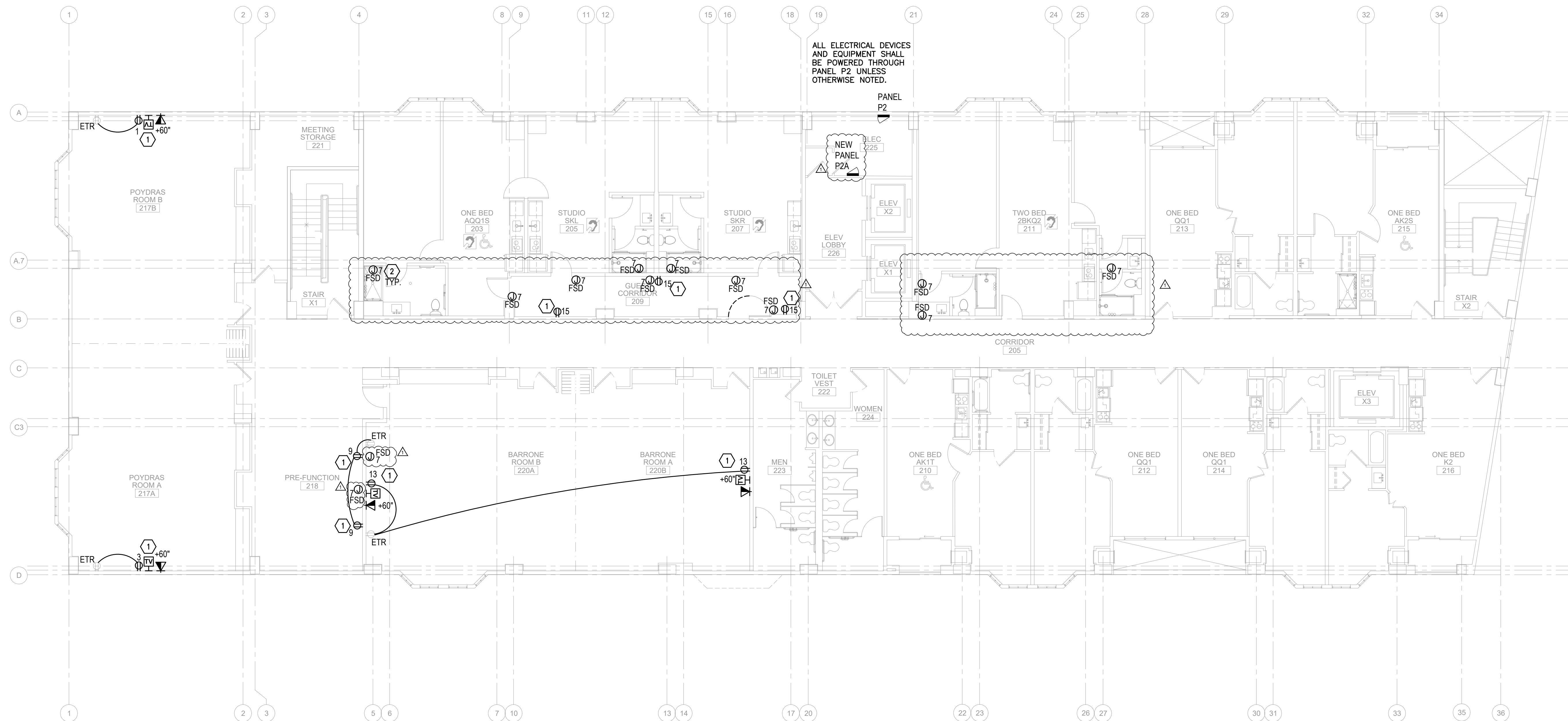

1 ELECTRICAL SECOND LEVEL POWER PLAN

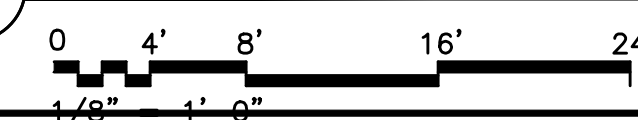

[illegible]

Drawn By: KS

Checked By: JB

Project No. 1335

Drawing Title

ELECTRICAL FIRST LEVEL LIGHTING PLAN

Drawing Scale: _____

Stamp ☐

E2.00

Drawing Number

GENERAL NOTES

1. ALL LIGHT FIXTURES SHALL BE POWERED THROUGH PANEL 1HA UNLESS OTHERWISE NOTED. NUMBER TAGGED INDICATES CIRCUIT DESIGNATION.
2. SEE SHEET E4.0 FOR LIGHTING FIXTURE SCHEDULE.
3. SEE SHEETS E4.1 & E4.2 FOR LIGHTING CONTROLS DETAILS, INCLUDING SPECIFICATIONS AND SEQUENCE OF OPERATIONS.
4. COORDINATE ALL LIGHTING LAYOUTS AND INSTALLATION WITH ARCHITECTURAL/INTERIOR DESIGN REFLECTED CEILING PLANS.
5. COORDINATE WITH ARCHITECTURAL PLANS FOR EXACT FIXTURE FINISH AND COLOR TEMPERATURE.
6. CONTRACTOR SHALL VERIFY EXACT LOCATION, FACE(S) AND ARROW(S) OF EXIT SIGNS WITH ARCHITECTURAL DRAWINGS.
7. PROVIDE ALL ADDITIONAL HARDWARE FOR FIXTURE MOUNTING AS REQUIRED FOR COMPLETE AND OPERATIONAL INSTALLATION.
8. PROVIDE ALL NECESSARY TRIM KITS, MOUNTING BRACKETS, LAMPS AND MOUNTING ACCESSORIES FOR COMPLETE INSTALLATION.
9. CONTRACTOR SHALL PROVIDE ALL NECESSARY COMPONENTS FOR LIGHTING CONTROL AS SHOWN ON DRAWINGS.
10. ALL EXIT AND EMERGENCY FIXTURES SHALL BE CONNECTED TO LOCAL EMERGENCY CIRCUIT, PANEL "BEL", EXTEND WIRING AND CONDUIT AS REQUIRED FOR FIXTURE CONNECTIONS.
11. CONNECT ALL FIXTURES TO EXISTING POWER/CONTROLS CIRCUITS.

KEY NOTES

- 1 NEW LIGHT FIXTURE SHALL BE INSTALLED IN PLACE OF EXISTING. CONNECT TO EXISTING LIGHTING AND CONTROLS CIRCUIT.
- 2 NEW LIGHT FIXTURES TO BE CONNECTED TO EXISTING CIRCUIT SERVING THE ROOM. CONNECT TO NEW WALL SWITCH.
- 3 RELOCATED LIGHT FIXTURE. RECONNECT TO EXISTING POWER AND CONTROLS CIRCUITS SERVING EXISTING FIXTURE.
- 4 NEW EXTERIOR LIGHT FIXTURES TO BE CONTROLLED VIA TIME CLOCK. COORDINATE SCHEDULE WITH OWNER.
- 5 PROVIDE LIGHT SWITCHES WITH ON/OFF AND RAISE/LOWER CAPABILITIES.

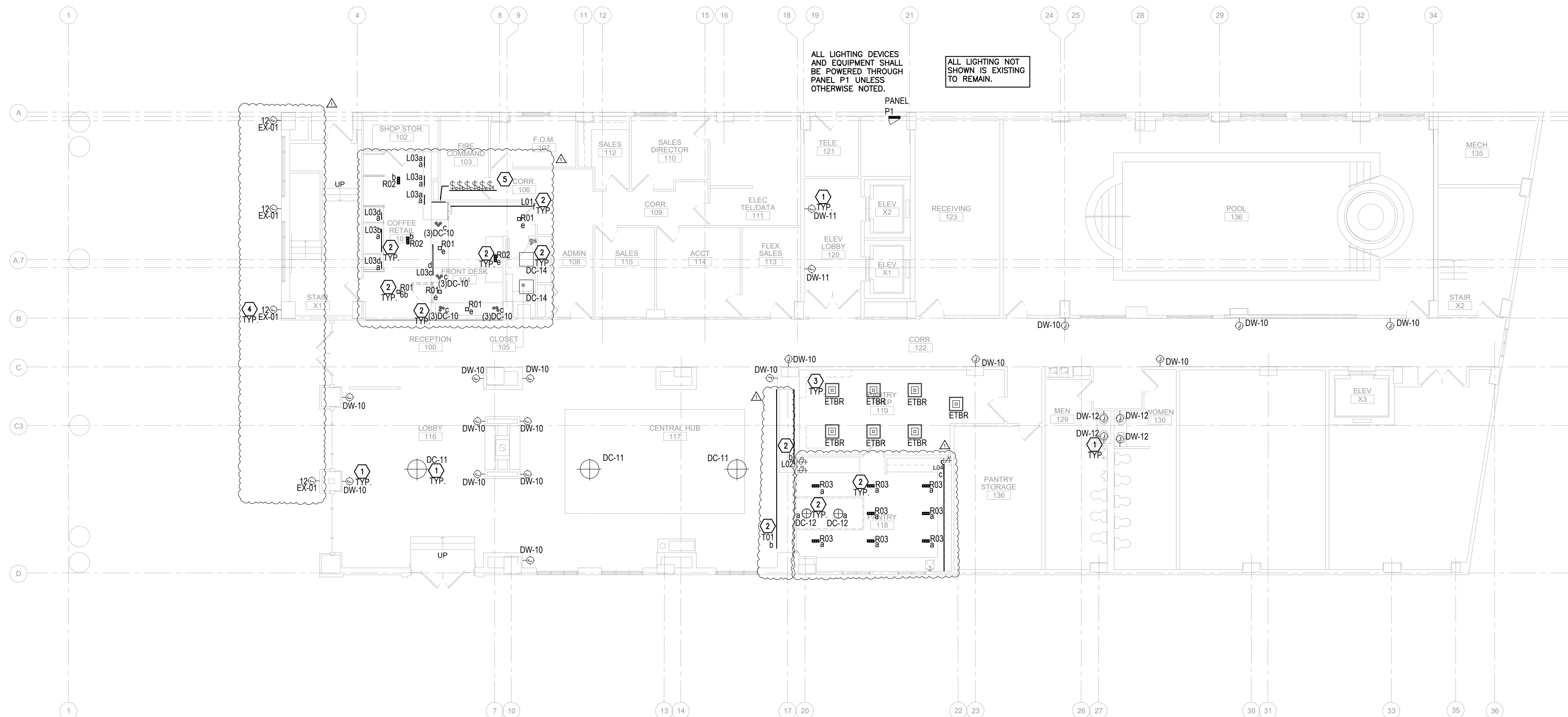

 ELECTRICAL FIRST LEVEL LIGHTING PLAN



GENERAL NOTES

1. ALL LIGHT FIXTURES SHALL BE POWERED THROUGH PANEL 1HA UNLESS OTHERWISE NOTED. NUMBER TAGGED INDICATES CIRCUIT DESIGNATION.
2. SEE SHEET E-4.0 FOR LIGHTING FIXTURE SCHEDULE.
3. SEE SHEETS E-4.1 & E-4.2 FOR LIGHTING CONTROLS DETAILS, INCLUDING SPECIFICATIONS AND SEQUENCE OF OPERATIONS.
4. COORDINATE ALL LIGHTING LAYOUTS AND INSTALLATION WITH ARCHITECTURAL/INTERIOR DESIGN REFLECTED CEILING PLANS.
5. COORDINATE WITH ARCHITECTURAL PLANS FOR EXACT FIXTURE FINISH AND COLOR TEMPERATURE.
6. CONTRACTOR SHALL VERIFY EXACT LOCATION, FACE(S) AND ARROW(S) OF EXIT SIGNS WITH ARCHITECTURAL DRAWINGS.
7. PROVIDE ALL ADDITIONAL HARDWARE FOR FIXTURE MOUNTING AS REQUIRED FOR COMPLETE AND OPERATIONAL INSTALLATION.
8. PROVIDE ALL NECESSARY TRIM KITS, MOUNTING BRACKETS, LAMPS AND MOUNTING ACCESSORIES FOR COMPLETE INSTALLATION.
9. CONTRACTOR SHALL PROVIDE ALL NECESSARY COMPONENTS FOR LIGHTING CONTROL AS SHOWN ON DRAWINGS.
10. ALL EXIT AND EMERGENCY FIXTURES SHALL BE CONNECTED TO LOCAL EMERGENCY CIRCUIT, PANEL "6EL," EXTEND WIRING AND CONDUIT AS REQUIRED FOR FIXTURE CONNECTIONS.
11. CONNECT ALL FIXTURES TO EXISTING POWER/CONTROLS CIRCUITS.

KEY NOTES

- 1 NEW LIGHT FIXTURE SHALL BE INSTALLED IN PLACE OF EXISTING. CONNECT TO EXISTING LIGHTING AND CONTROLS CIRCUIT.
- 2 NEW LIGHT FIXTURES TO BE CONNECTED TO EXISTING CIRCUIT SERVING THE ROOM. CONNECT TO NEW WALL SWITCH.
- 3 RELOCATED LIGHT FIXTURE. RECONNECT TO EXISTING POWER AND CONTROLS CIRCUITS SERVING EXISTING FIXTURE.

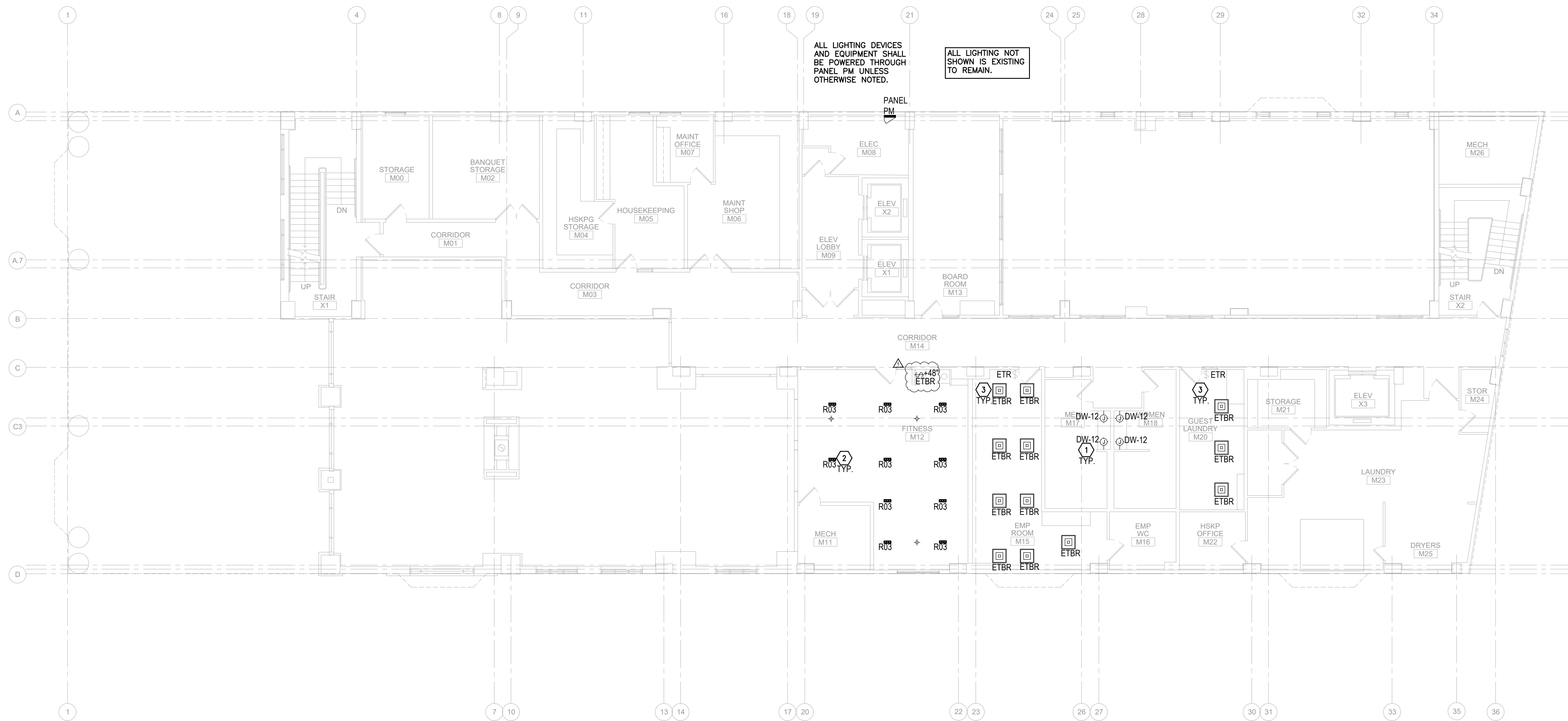

1 MEZZANINE FLOOR - ELECTRICAL LIGHTING PLAN

Issuance

[illegible]

Drawn By: KS

Checked By: JB

Project No. 1335

Drawing Title

ELECTRICAL MEZZANINE LEVEL LIGHTING PLAN

Drawing Scale:

Stamp ☐

E2.01

Drawing Number

[illegible]

Drawn By: KS

Checked By: JB

Project No. _____

335

Drawing Title

ELECTRICAL SECOND LEVEL LIGHTING PLAN

Drawing Scale: _____

Stamp ☐

2.02

Drawing Number

GENERAL NOTES

1. ALL LIGHT FIXTURES SHALL BE POWERED THROUGH PANEL 19A UNLESS OTHERWISE NOTED. NUMBER TAGGED INDICATES CIRCUIT DESIGNATION.
2. SEE SHEET E-4.0 FOR LIGHTING FIXTURE SCHEDULE.
3. COORDINATE ALL LIGHTING LAYOUTS AND INSTALLATION WITH ARCHITECTURAL/INTERIOR DESIGN REFLECTED CEILING PLANS.
4. CONTRACTOR SHALL COORDINATE WITH MANUFACTURER'S REPRESENTATIVE FOR EXACT LOCATION OF OCCUPANCY SENSOR AND ADMIN FOR BEST COVERAGE PRIOR TO ROUGH-IN WORK.
5. COORDINATE WITH MECHANICAL CONTRACTOR FOR DIFFUSER LOCATION. OCCUPANCY SENSORS SHALL BE LOCATED (4) FEET MINIMUM AWAY FROM DIFFUSER. COORDINATE WITH MANUFACTURER'S REPRESENTATIVE.
6. COORDINATE WITH ARCHITECTURAL PLANS FOR EXACT FIXTURE FINISH AND COLOR TEMPERATURE.
7. CONTRACTOR SHALL VERIFY EXACT LOCATION, FACE(S) AND ARROW(S) OF EXIT SIGNS WITH ARCHITECTURAL DRAWINGS.
8. PROVIDE ALL ADDITIONAL HARDWARE FOR FIXTURE MOUNTING AS REQUIRED FOR COMPLETE AND OPERATIONAL INSTALLATION.
9. PROVIDE ALL NECESSARY TRIM KITS, MOUNTING BRACKETS, LAMPS AND MOUNTING ACCESSORIES FOR COMPLETE INSTALLATION.
10. CONTRACTOR SHALL PROVIDE ALL NECESSARY COMPONENTS FOR LIGHTING CONTROL AS SHOWN ON DRAWINGS.
11. ALL EXIT AND EMERGENCY FIXTURES SHALL BE CONNECTED TO LOCAL EMERGENCY CIRCUIT. PANE 19E1, EXTEND WIRING AND CONDUIT AS REQUIRED FOR FIXTURE CONNECTIONS.

KEY NOTES

- ① NEW FIXTURE SHALL BE INSTALLED AND CONNECTED TO EXISTING CORRIDOR LIGHTING AND CONTROLS CIRCUIT.
- ② CONNECT TO LOCAL LIGHTING CIRCUIT SERVING ROOM AHEAD OF CONTROLS.
- ③ RELOCATED LIGHT FIXTURE, RECONNECT TO LOCAL POWER AND CONTROLS CIRCUITS SERVING SPACE.
- ④ LIGHTING IN GUEST CORRIDOR SHALL BE CONTROLLED BY CEILING MOUNTED OCCUPANCY SENSOR. LIGHTS SHALL DIM TO 50% OUTPUT IN UNOCCUPIED STATE.
- ⑤ CONNECT FIXTURE TO EXISTING CIRCUIT SERVING CORRIDOR. PROVIDE OCCUPANCY SENSOR AS SHOWN.

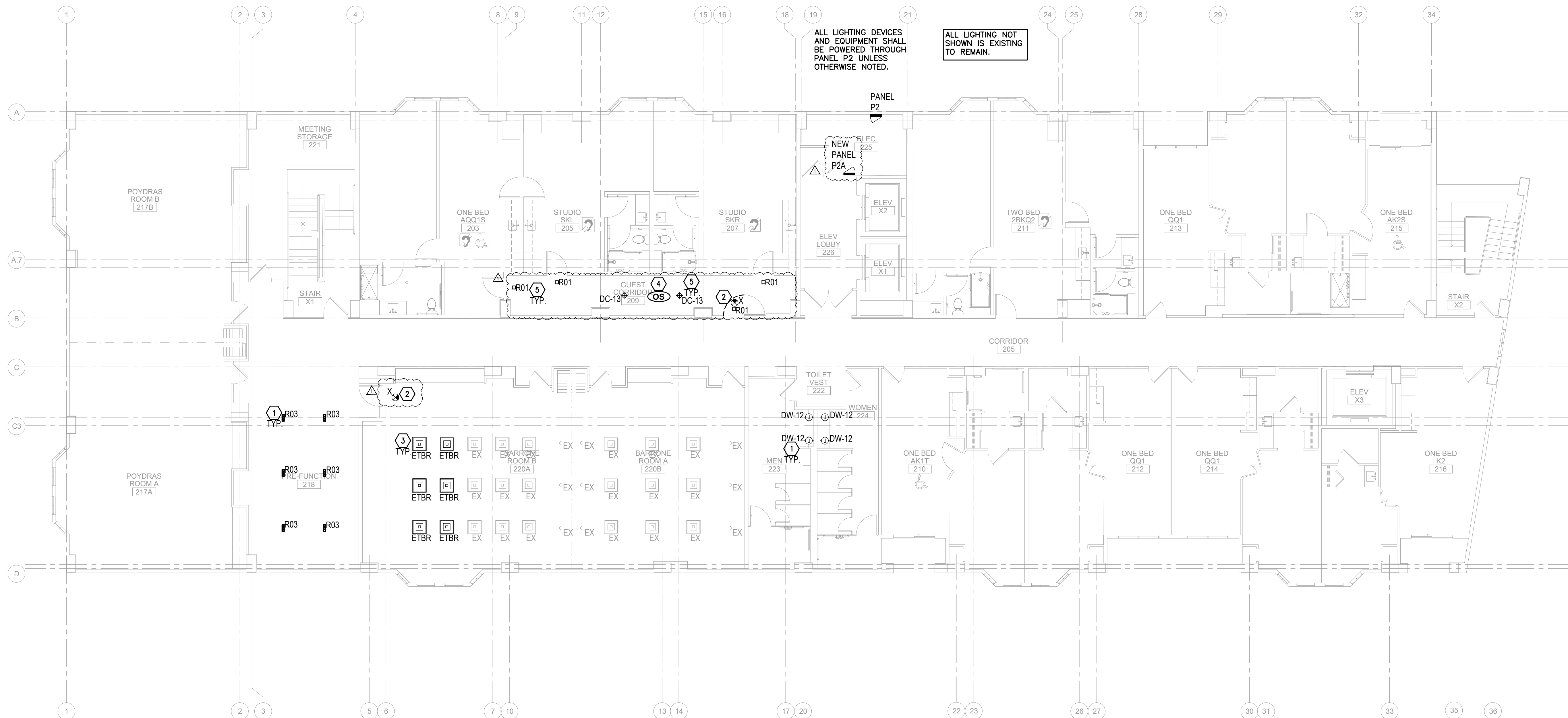

2ND FLOOR - ELECTRICAL LIGHTING PLAN



GENERAL NOTES

1. ALL ELECTRICAL DEVICES AND EQUIPMENT SHALL BE POWERED THROUGH PANEL 11A UNLESS OTHERWISE NOTED. NUMBER TAGGED INDICATES CIRCUIT DESIGNATION.
2. RECEPTACLES AND DATA OUTLETS TO BE MOUNTED AT +18" AFF UNLESS NOTED OTHERWISE. VERIFY FINAL DEVICE MOUNTING HEIGHT AND RELATIVE POSITION WITH OWNER/ARCHITECT PRIOR TO ROUGH-IN.
3. TIE BACK ALL LOOSE WIRING (INCLUDING LOW VOLTAGE) IN AN ORDERLY FASHION.
4. ALL LOW VOLTAGE DEVICES AND WIRING SHALL BE INSTALLED BY A LOW VOLTAGE CONTRACTOR. ELECTRICAL CONTRACTOR SHALL ONLY PROVIDE DEVICE ROUGH-IN BOX AND 1-3/4" EMPTY CONDUIT FROM DEVICE BOX UP TO ACCESSIBLE CEILING SPACE.
5. IN AREAS WHERE THERE WILL BE NO CEILING, CONDUIT SHALL BE CONTINUOUS.
6. POWER OUTLETS MUST BE PROPERLY ALIGNED BETWEEN STUDS USING CADDY BRACKET WITH SPACING FOR (3) 4X4 JBOXES.
7. ALL DEVICES SHOWN ARE NEW UNLESS OTHERWISE NOTED.
8. CONDUCTOR INSULATION TYPE SHALL BE THW/THWN.
9. WIRE OF #8 AND LARGER SHALL BE STRANDED. WIRE OF #10 AND SMALLER SHALL BE SOLID.
10. CONTRACTOR SHALL COORDINATE FINAL ATTACHMENT REQUIREMENTS FOR ALL ELECTRICAL AND LOW VOLTAGE DEVICES LOCATED WITHIN FURNITURE.
11. ALL RECEPTACLES SHALL BE TAMPER RESISTANT PER 2014 NEC.

KEY NOTES

- 1 EXISTING JUNCTION BOX TO BE REMOVED. NEW CLOUT OUTLET SHALL BE INSTALLED AT EXISTING JUNCTION BOX LOCATION.
- 2 EXISTING CEILING FAN TO BE REMOVED. NEW LIGHT FIXTURE SHALL BE INSTALLED AT EXISTING CEILING FAN LOCATION. CONNECT TO EXISTING POWER AND CONTROLS CIRCUIT.
- 3 EXISTING JUNCTION BOX TO BE REMOVED. NEW WALL SCONCE SHALL BE INSTALLED AT EXISTING JUNCTION BOX LOCATION. CONNECT TO NEW WALL SWITCH.
- 4 EXISTING COMBINATION EXHAUST FAN DOWNLIGHT TO BE REMOVED. NEW EXHAUST FAN TO BE INSTALLED IN EXISTING LOCATION. NEW DOWNLIGHT TO BE INSTALLED AND CONNECTED TO EXISTING POWER CIRCUIT. EXISTING SWITCH TO BE DISCONNECTED AND REWIRED TO NEW DOWNLIGHT.
- 5 NEW FIXTURE SHALL BE INSTALLED IN EXISTING FIXTURE LOCATION. CONNECT TO EXISTING LIGHTING AND CONTROLS CIRCUIT.
- 6 PROVIDE NEW POWER AND DATA MOUNTED AT 50" A.F.F. FOR NEW TV LOCATION. *16 ROOM STACK ONLY.

[illegible]

Drawn By: KS

KS

Checked By: JB

Project No. 1335

335

Drawing Title

ELECTRICAL
ENLARGED PLANS

Drawing Scale:

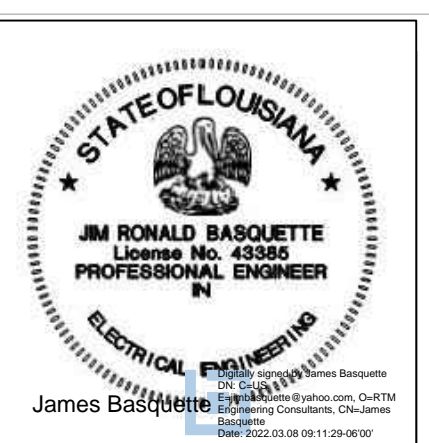
Stamp ☐

3.00

Drawing Number

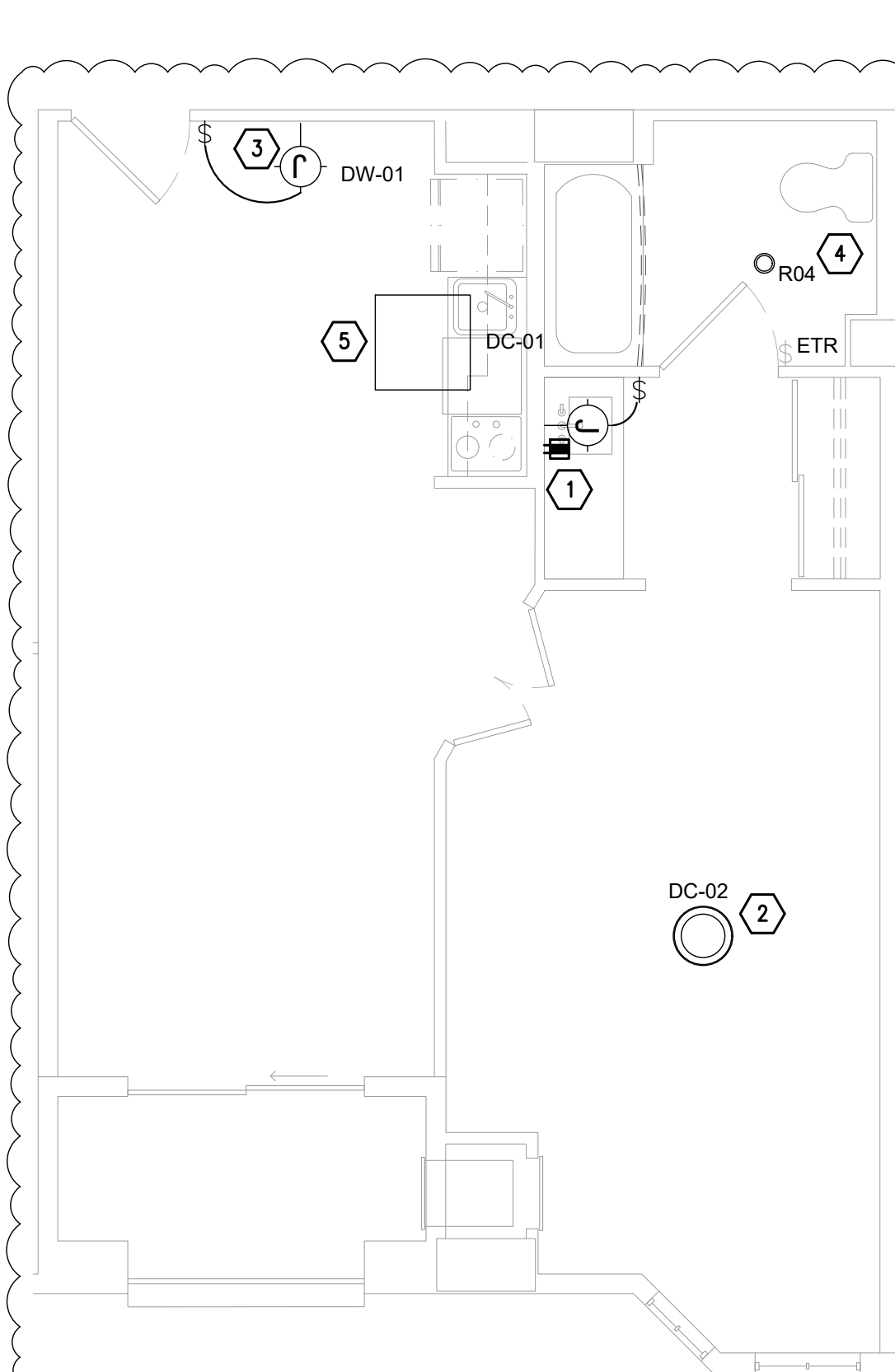

1 K1 - TYPICAL KING (RIGHT SHOWN) QTY: 24
SCALE: 1/4" = 1" RM 702 SHOWN LEFT QTY: 23

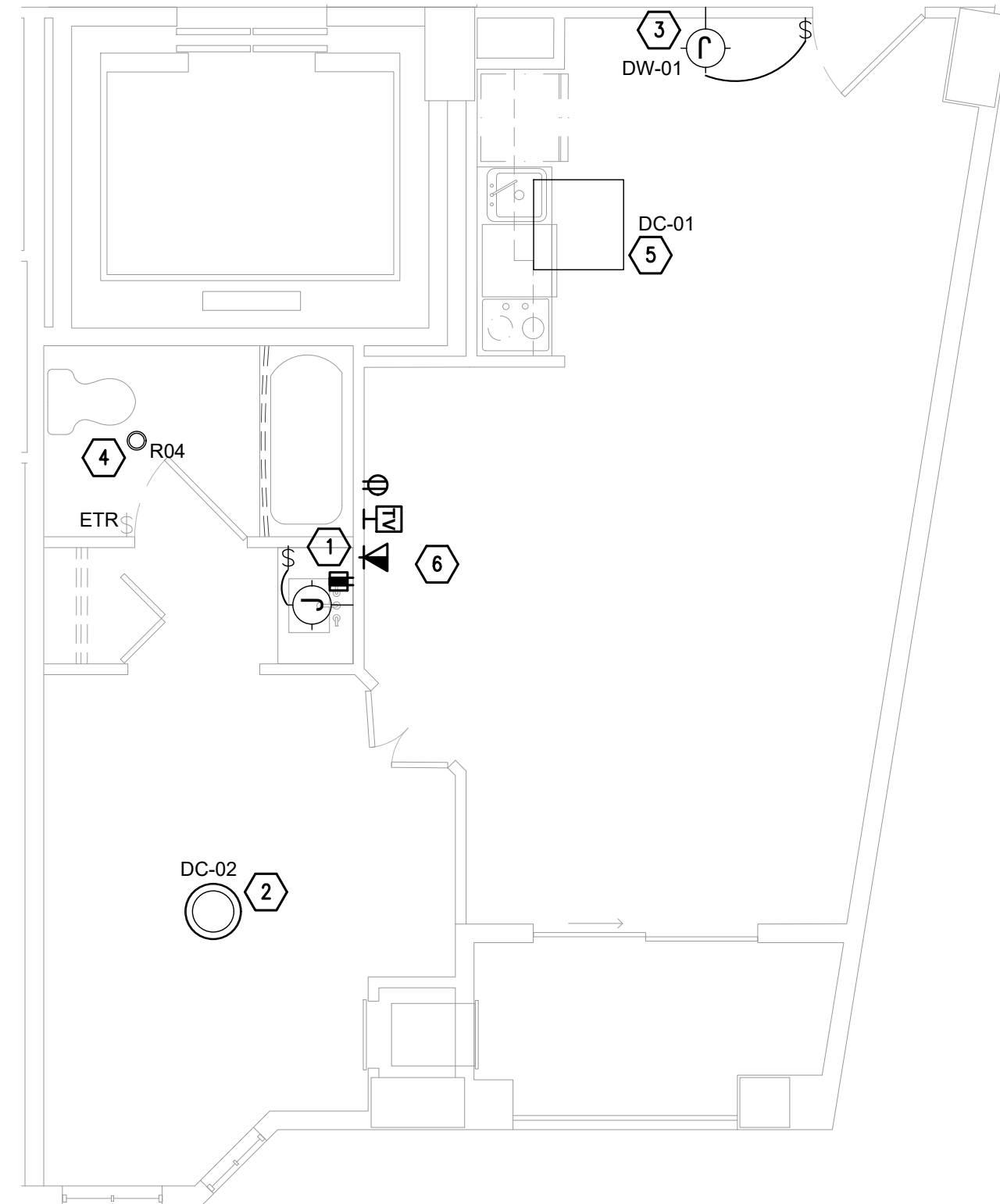

2 K2 - KING W/ SLANTED WALL QTY: 11
SCALE: 1/4" = 1" RM 216 SHOWN

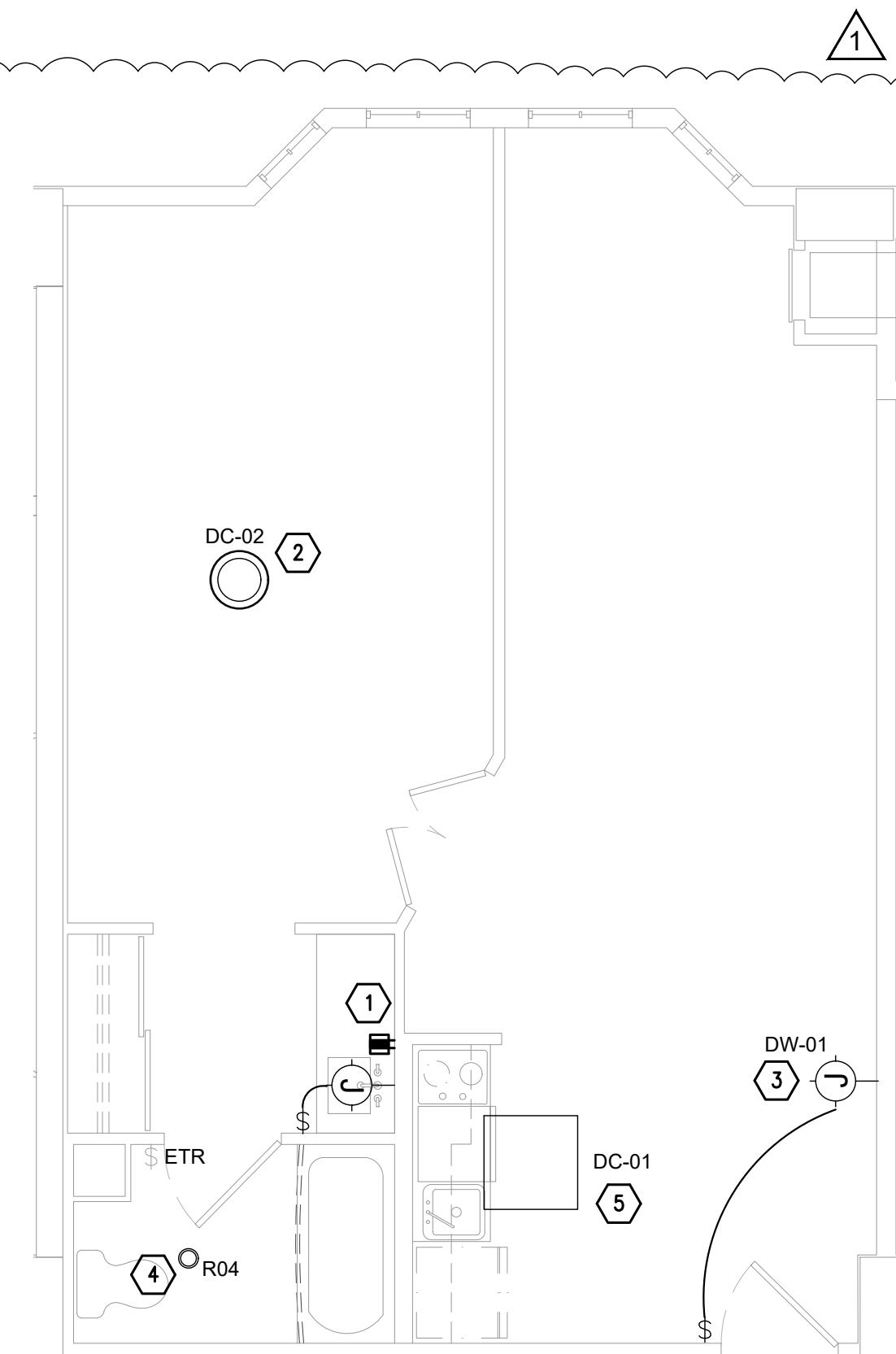

3 K3 - KING LONG LIVING ROOM BAY QTY: 10
SCALE: 1/4" = 1" RM 403 SHOWN

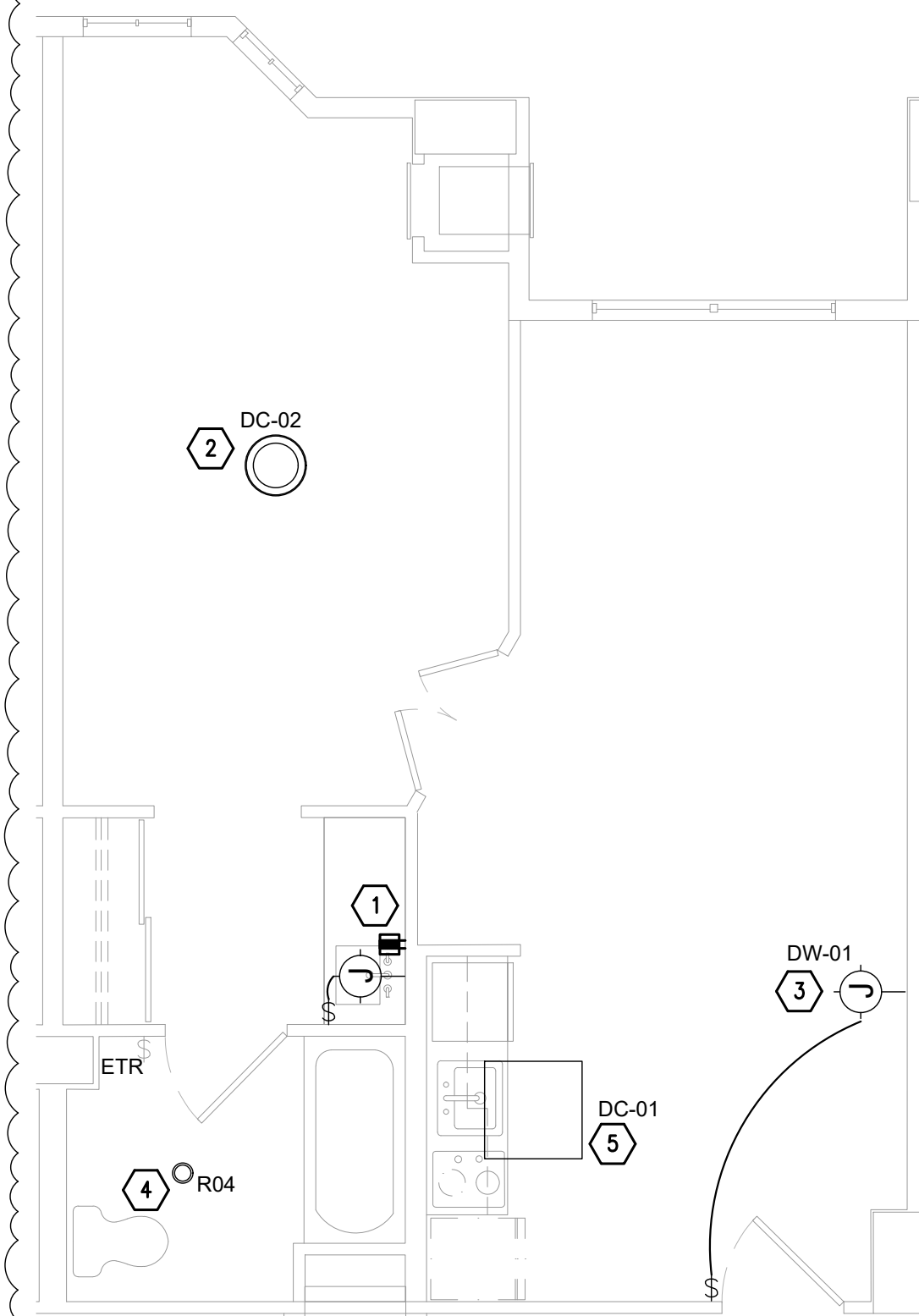

4 K4 - KING SCONCE AT SIDE WALL (RIGHT SHOWN) QTY: 12
SCALE: 1/4" = 1" RM 707 SHOWN LEFT QTY: 6

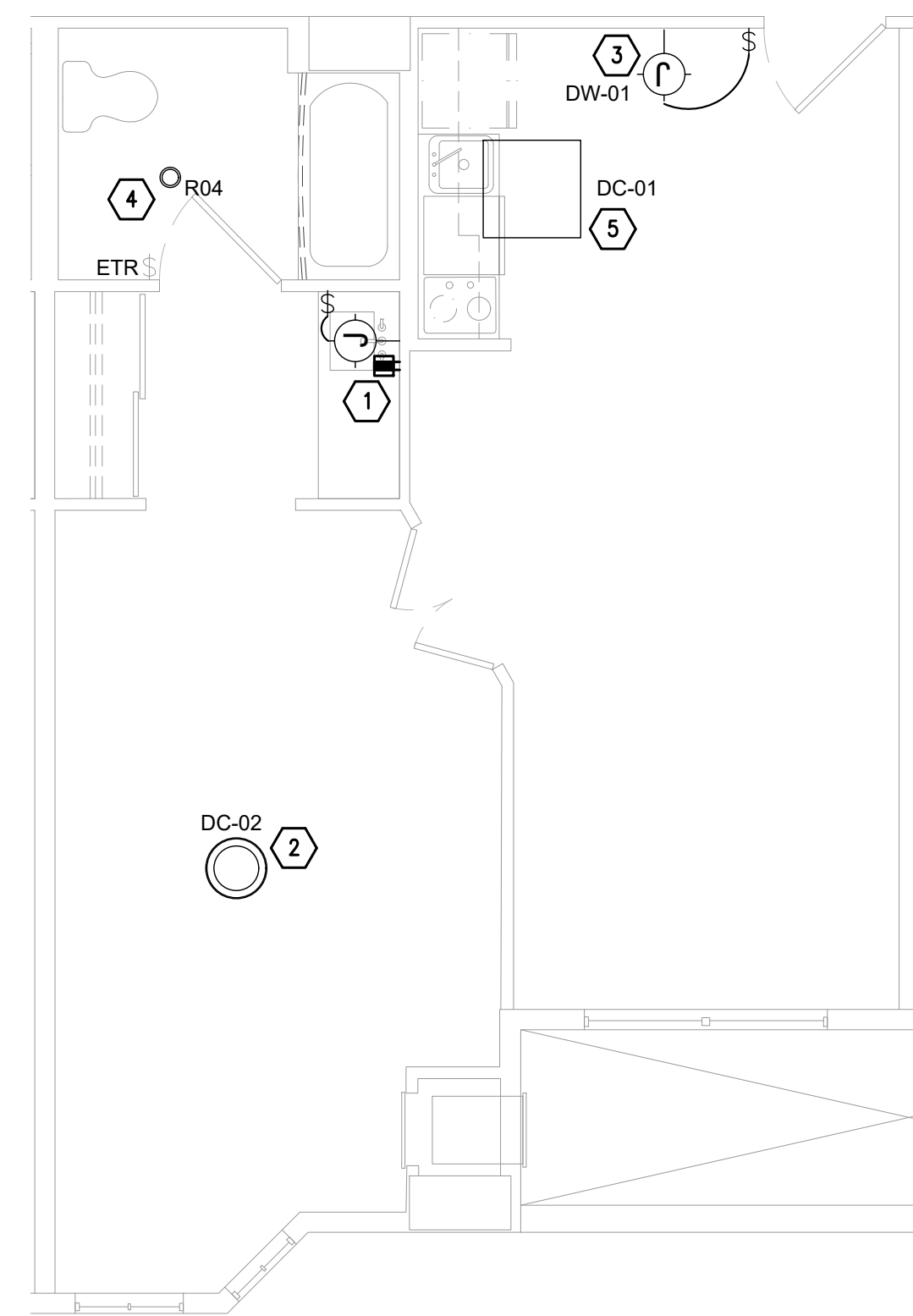

5 QQ1 - TYPICAL QUEEN/QUEEN (LEFT SHOWN) QTY: 19
SCALE: 1/4" = 1" RM 212 SHOWN RIGHT QTY: 15

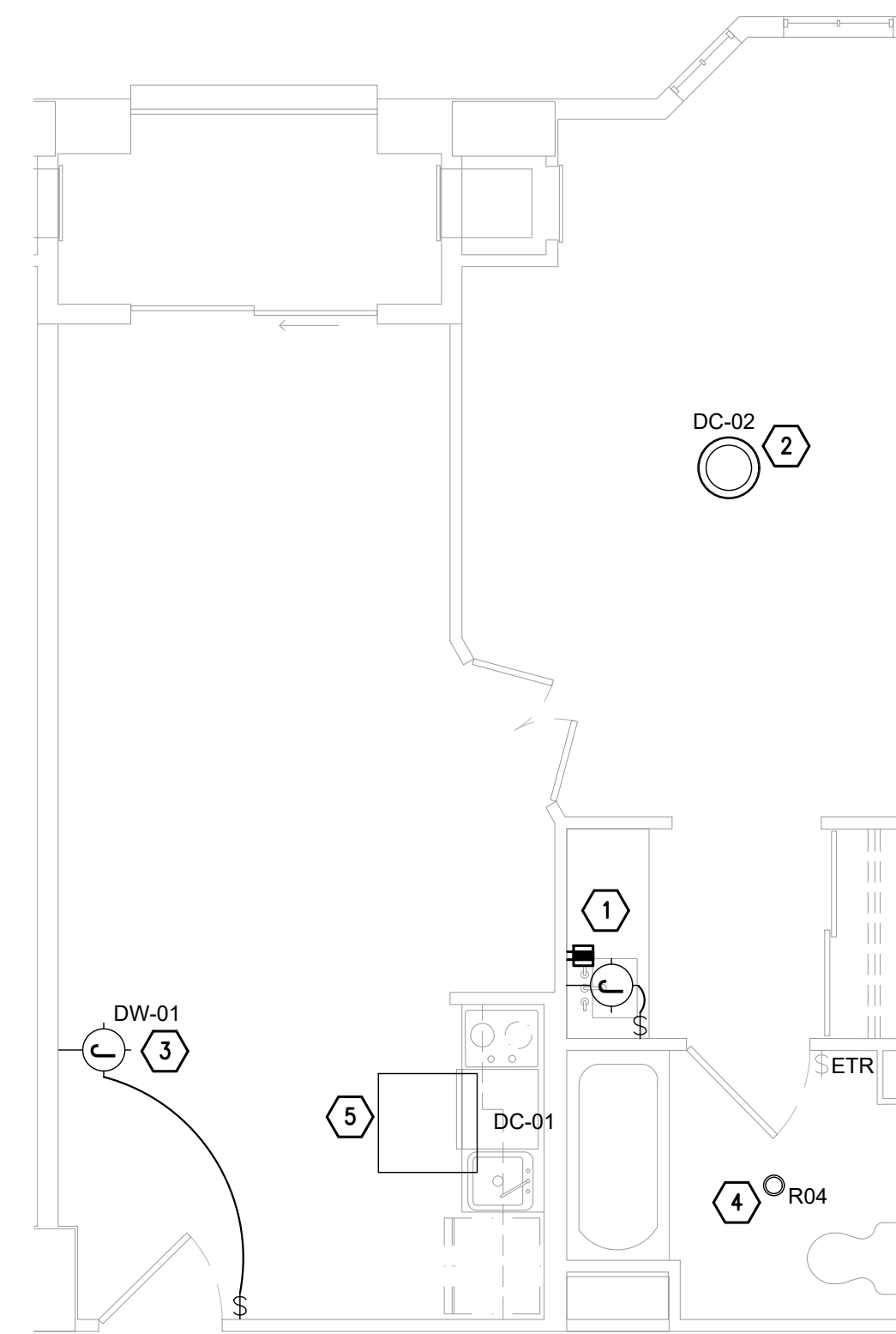

6 QQ2 - QN/QN SCONE ON SIDE WALL (LEFT SHOWN) QTY: 4
SCALE: 1/4" = 1" RM 305 SHOWN RIGHT QTY: 6

1. ALL ELECTRICAL DEVICES AND EQUIPMENT SHALL BE POWERED THROUGH PANEL 11A UNLESS OTHERWISE NOTED. NUMBER TAGGED INDICATES CIRCUIT DESIGNATION.
2. RECEPTACLES AND DATA OUTLETS TO BE MOUNTED AT +18" AFF UNLESS OTHERWISE NOTED. VERIFY FINAL DEVICE MOUNTING HEIGHT AND RELATIVE PLACEMENT WITH OWNER/ARCHITECT PRIOR TO ROUGH-IN.
3. TIE BACK ALL LOOSE WIRING (INCLUDING LOW VOLTAGE) IN AN ORDERLY FASHION.
4. ALL LOW VOLTAGE DEVICES AND WIRING SHALL BE INSTALLED BY A LOW VOLTAGE CONTRACTOR. ELECTRICAL CONTRACTOR SHALL ONLY PROVIDE DEVICE ROUGH-IN BOX AND 1-3/4" EMTY CONDUIT FROM DEVICE BOX UP TO ACCESSIBLE CEILING SPACE.
5. IN AREAS WHERE THERE WILL BE NO CEILING, CONDUIT SHALL BE CONTINUOUS.
6. POWER OUTLETS SHALL BE PROPERLY ALIGNED BETWEEN STUDS USING CADDY BRACKET WITH SPACING FOR (3) 4X4 JBOXES.
7. ALL DEVICES SHOWN ARE NEW UNLESS OTHERWISE NOTED.
8. CONDUCTOR INSULATION TYPE SHALL BE THW/THWN.
9. WIRE OF #8 AND LARGER SHALL BE STRANDED. WIRE OF #10 AND SMALLER SHALL BE SOLID.
10. CONTRACTOR SHALL COORDINATE FINAL ATTACHMENT REQUIREMENTS FOR ALL ELECTRICAL AND LOW VOLTAGE DEVICES LOCATED WITHIN FURNITURE.
11. ALL RECEPTACLES SHALL BE TAMPER RESISTANT PER 2014 NEC.

- 1 EXISTING JUNCTION BOX TO BE REMOVED. NEW CLOCK OUTLET SHALL BE INSTALLED AT EXISTING JUNCTION BOX LOCATION.
- 2 EXISTING CEILING FAN TO BE REMOVED. NEW LIGHT FIXTURE SHALL BE INSTALLED AT EXISTING CEILING FAN LOCATION. CONNECT TO EXISTING POWER AND CONTROLS CIRCUIT.
- 3 EXISTING JUNCTION BOX TO BE REMOVED. NEW WALL SCONCE SHALL BE INSTALLED AT EXISTING JUNCTION BOX LOCATION. CONNECT TO NEW WALL SWITCH.
- 4 EXISTING COMBINATION EXHAUST FAN DOWNLIGHT TO BE REMOVED. NEW EXHAUST FAN TO BE INSTALLED IN EXISTING LOCATION. NEW DOWNLIGHT TO BE INSTALLED AND CONNECTED TO EXISTING POWER CIRCUIT. EXISTING SWITCH TO BE DISCONNECTED AND REWIRED TO NEW DOWNLIGHT.
- 5 NEW FIXTURE SHALL BE INSTALLED IN EXISTING FIXTURE LOCATION. CONNECT TO EXISTING LIGHTING AND CONTROLS CIRCUIT.

Drawn By:	KS
Checked By:	JB
Project No.	1335
Drawing Title	

Drawing Scale: _____

James Basquette

OR 51422, State of Louisiana, Jim Basquette
 2012-03-08 11:41:07
 2012-03-08 11:41:07

Drawing Number



ssuance

[illegible]

Drawn By: KS

Checked By: JB

Project No. _____

335

Drawing Title

ELECTRICAL
MEZZANINE LEVEL
DEMO RCP

Drawing Scale:

Stamp ☐

E4.01

Drawing Number

GENERAL NOTES

1. THE ELECTRICAL DEMOLITION PLAN IS TO BE USED AS AN OVERALL GUIDE TO THE SCOPE OF DEMOLITION WORK BEING PERFORMED. ELECTRICAL CONTRACTORS SHALL BE RESPONSIBLE FOR DETERMINING THE SCOPE OF WORK AND PHASING WITH AN AUTHORIZED OWNER FIELD REPRESENTATIVE PRIOR TO BID AND COMMENCEMENT OF WORK.
2. THE EXISTING CONDITIONS ARE BASED ON "AS-BUILT" DRAWINGS AND/OR LIMITED FIELD VERIFICATIONS, AND MAY NOT SHOW ALL DEVICES/FIXTURES TO BE REMOVED. THE CONTRACTOR SHALL MAINTAIN A CURRENT LOG OF ALL DEVICES/FIXTURES TO BE REMOVED. IT SHALL BE IMMEDIATELY REPORTED TO THE ENGINEER FOR RESOLUTION.
3. ALL EXISTING DEVICES/FIXTURES SHALL BE REMOVED UNLESS NOTED OTHERWISE, ITEMS MARKED WITH "<" ARE EXISTING TO REMAIN.
4. REMOVE ALL EXISTING WIRING AND CONDUIT BACK TO NEAREST DEVICE INDICATED TO REMAIN, OR TO SOURCE PANEL, WHICHEVER IS CLOSER. PRESERVE CONTINUITY OF ALL EXISTING CIRCUITS TO REMAIN.
5. VERIFY FUNCTIONALITY OF ALL EXISTING DEVICES/FIXTURES TO REMAIN, REPLACES AS NECESSARY.
6. THE CONTRACTOR SHALL REVIEW ALL EXISTING CONDUIT, WIRING, JUNCTION BOXES, AND ELECTRICAL COMMUNICATION AND LIFE SAFETY DEVICES WITH THE LANDLORD AND TENANT REPRESENTATIVES PRIOR TO BID. THE CONTRACTOR SHALL BE RESPONSIBLE FOR IDENTIFYING AND MARKING ALL ANY DEMOLITION WORK FOR THIS PROJECT. ALL EXISTING ITEMS TO REMAIN SHALL BE PROPERLY MARKED AT THE PROJECT SITE IN ACCORDANCE WITH THE REQUIREMENTS OF THE LANDLORD.
7. ALL MATERIALS SCHEDULED TO BE REMOVED SHALL BECOME THE PROPERTY OF THE CONTRACTOR. THE CONTRACTOR SHALL BE RESPONSIBLE FOR ALL HAULING AND DISPOSAL OF THE DEBRIS IN ACCORDANCE WITH STATE AND LOCAL ORDINANCES. ALL AREAS SHALL BE BROOM CLEANED UPON COMPLETION OF DEMOLITION WORK.

KEY NOTES

- D1 EXISTING LIGHTING TO BE REMOVED. REMOVE WIRE BACK TO NEAREST DEVICE EXISTING TO REMAIN. PREPARE FOR NEW INSTALLATION.
- D2 EXISTING LIGHTING TO BE REPLACED IN PLACE. DISCONNECT AND PRESERVE/PREPARE WIRING FOR NEW INSTALLATION.
- D3 EXISTING LIGHTING TO BE REMOVED. REMOVE WIRE BACK TO NEAREST DEVICE EXISTING TO REMAIN AND RELABEL CIRCUIT AS SPARE.

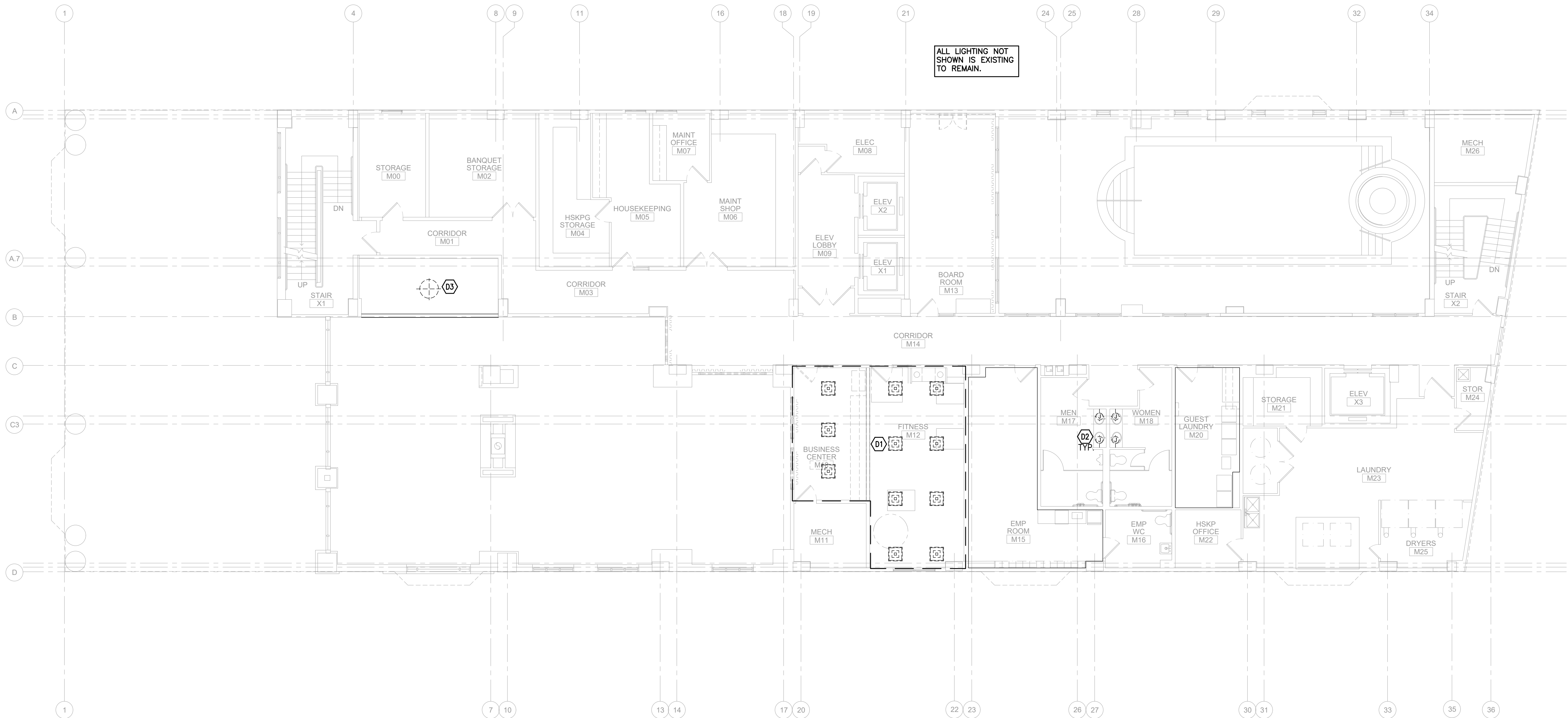

ssuance

[illegible]

Drawn By:

KS

Checked By:

B

Project No.

335

Drawing Title

ELECTRICAL
SECOND LEVEL
DEMO RCP

Drawing Scale:

Stamp ☐

4.02

Drawing Number

GENERAL NOTES







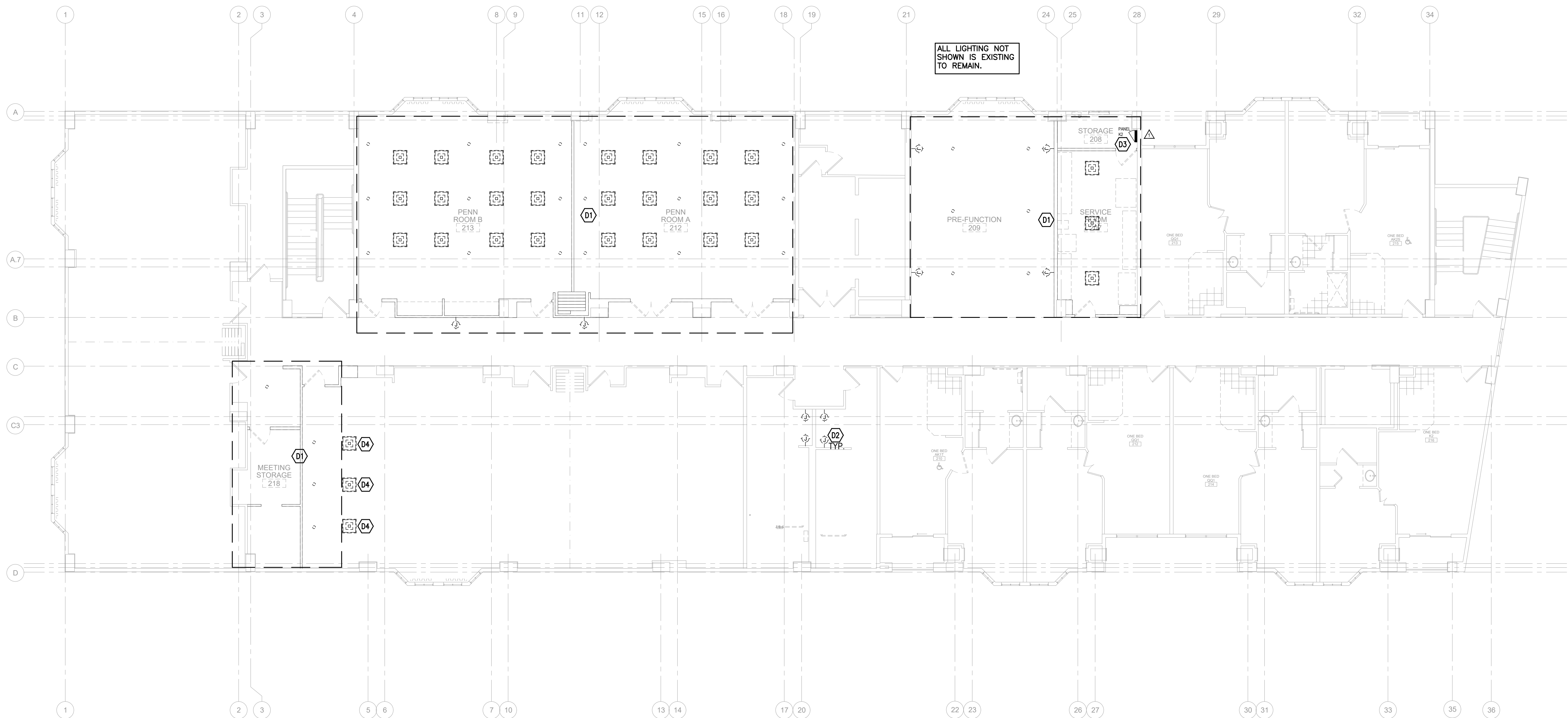





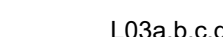

1. THE ELECTRICAL DEMOLITION PLAN IS TO BE USED AS AN OVERALL GUIDE TO THE SCOPE OF DEMOLITION WORK BEING PERFORMED. ELECTRICAL CONTRACTORS SHALL BE RESPONSIBLE FOR DETERMINING THE SCOPE OF WORK AND PHASING WITH AN AUTHORIZED OWNER FIELD REPRESENTATIVE PRIOR TO BID AND COMMENCEMENT OF WORK.
2. THE EXISTING CONDITIONS ARE BASED ON "AS-BUILT" DRAWINGS AND/OR LIMITED FIELD VERIFICATIONS, AND MAY NOT SHOW ALL DEVICES/FIXTURES TO BE REMOVED. THE CONTRACTOR SHALL MAINTAIN A CURRENT RECORD OF ALL DEVICES/FIXTURES TO BE REMOVED IMMEDIATELY REPORTED TO THE ENGINEER FOR RESOLUTION.
3. ALL EXISTING DEVICES/FIXTURES SHALL BE REMOVED UNLESS NOTED OTHERWISE, ITEMS MARKED WITH <E> ARE EXISTING TO REMAIN.
4. REMOVE ALL EXISTING WIRING AND CONDUIT BACK TO NEAREST DEVICE INDICATED TO REMAIN, OR TO SOURCE PANEL, WHICHEVER IS CLOSER. PRESERVE CONTINUITY OF ALL EXISTING CIRCUITS TO REMAIN.
5. VERIFY FUNCTIONALITY OF ALL EXISTING DEVICES/FIXTURES TO REMAIN, REPLACES AS NECESSARY.
6. THE CONTRACTOR SHALL REVIEW ALL EXISTING CONDUIT, WIRING, JUNCTION BOXES, AND ELECTRICAL COMMUNICATION AND LIFE SAFETY DEVICES WITH THE LANDLORD AND TENANT REPRESENTATIVES PRIOR TO BID. THE CONTRACTOR SHALL BE RESPONSIBLE FOR IDENTIFYING AND MARKING ALL EXISTING DEMOLITION WORK FOR THIS PROJECT. ALL EXISTING ITEMS TO REMAIN SHALL BE PROPERLY MARKED AT THE PROJECT SITE IN ACCORDANCE WITH THE REQUIREMENTS OF THE LANDLORD.
7. ALL MATERIALS SCHEDULED TO BE REMOVED SHALL BECOME THE PROPERTY OF THE CONTRACTOR. THE CONTRACTOR SHALL BE RESPONSIBLE FOR ALL HAULING AND DISPOSAL OF THE DEBRIS IN ACCORDANCE WITH STATE AND LOCAL ORDINANCES. ALL AREAS SHALL BE BROOM CLEANED UPON COMPLETION OF DEMOLITION WORK.

KEY NOTES



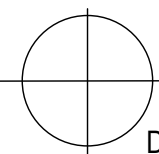





- (D1) EXISTING LIGHTING TO BE REMOVED. REMOVE WIRE BACK TO NEAREST DEVICE EXISTING TO REMAIN. PREPARE FOR NEW INSTALLATION.
- (D2) EXISTING LIGHTING TO BE REPLACED IN PLACE. DISCONNECT AND PRESERVE/PREPARE WIRING FOR NEW INSTALLATION.
- (D3) EXISTING PANEL K2 SHALL BE REMOVED. REMOVE WIRE BACK TO SOURCE PANEL. RELABEL CIRCUIT BREAKER AS SPARE.
- (D4) EXISTING LIGHT TO BE RELOCATED.



LIGHT FIXTURE SCHEDULE

TYPE	MANUFACTURER & PART NUMBER	DESCRIPTION	VOLTAGE	WATTAGE
 R01	ZANIBONI LIGHTING D2 STE3Q 13 30 B 6 C WS Z GO OD	3" LED SQUARE DOWNLIGHT 95 CRI, 3000K, 60 DEGREE BEAM ANGLE, 0-10V DIMMING TO 1%, MATTE WHITE FINISH	120V	13W
 R02	FLOS ARCHITECTURAL 03.9430.40	LIGHT SHADOW ADJUSTABLE 4 LAMP TRIMLESS LED LUMINAIRE, 90 CRI, 1140L, 3000K, 23 DEGREE BEAM ANGLE, WHITE FINISH	120V	10.8W
 R03	SOLIAS XFR13 XM20 40C 30K/1500L WH/WH	RECESSED LED FIXTURE 3 LAMP LED LUMINAIRE, WHITE INTERIOR, WHITE TRIM, 1500LM, 90 CRI, 3000K, 40 DEGREE BEAM ANGLE	120V	22.4W
 L01	FLOS ARCHITECTURAL 03.2281.14A LED90W24V-PWM-B01	RECESSED CEILING OR WALL MOUNTED 12" WALL-WASHER LED, 90CRI, 3000K, BLACK FINISH	120V	4.5W
 L02	FLOS ARCHITECTURAL 03.2285.14A LED90W24V-PWM-B01	RECESSED CEILING OR WALL MOUNTED 24" WALL-WASHER LED, 90CRI, 3000K, BLACK FINISH	120V	9W
 L03a,b,c,d	PUREDECO LIGHTING LC45 SW 17,39,53,12 D 30D	45 DEGREE SURFACE MOUNT LINEAR LED LIGHT, 90 CRI, 3000K WARM DIM TO 2000K, DIFFUSED LENS, (L03a - 17", L03b - 39", L03c - 53", L03d - 12")	120V	5W/FT
 T01	FLOS ARCHITECTURAL 09.3864.40 LED90W24V-PWM-B01	ZERO TRACK SPOT LED SURFACE MOUNTED, 90 CRI, 3000K, 24VDC	120V	10.5W
 DW-10	RENAISSANCE PART #	LED WALL SCONCE WITH FROSTED WHITE DIFFUSER, 2700K. SEE INTERIOR DESIGNER FFE SPECIFICATIONS FOR FINAL FIXTURE. OFCI.	120V	12W
 DW-11	MARA WALL PART #	DIMMABLE LED COMPATIBLE ELV AND TRIAC DIMMERS, 90 CRI, 2700K.SEE INTERIOR DESIGNER FFE SPECIFICATIONS FOR FINAL FIXTURE. OFCI.	120V	16.8W
 DW-12	ARTERIORS PART #	LED QUIMBY SCONCE. SEE INTERIOR DESIGNER FFE SPECIFICATIONS FOR FINAL FIXTURE. OFCI.	120V	40W
 DC-10	HUDSON VALLEY LIGHTING 5104-AGB	5" DIAMETER LED PENDANT. SEE INTERIOR DESIGNER FFE SPECIFICATIONS FOR FINAL FIXTURE. OFCI.	120V	8W
 DC-11	HUDSON VALLEY LIGHTING 4724-AGB	46" DIAMETER 24 BULB LED PENDANT. SEE INTERIOR DESIGNER FFE SPECIFICATIONS FOR FINAL FIXTURE. OFCI.	120V	96W
 DC-12	ARTERIORS VOLTA PENDANT (49330)	22" DIAMETER LED PENDANT. SEE INTERIOR DESIGNER FFE SPECIFICATIONS FOR FINAL FIXTURE. OFCI.	120V	60W
 DC-13	ASHLEY LIGHTING 73291-OAO-P57D	24" ROUND SURFACE MOUNT LED WITH FROSTED WHITE DIFFUSER. SEE INTERIOR DESIGNER FFE SPECIFICATIONS FOR FINAL FIXTURE. OFCI.	120V	30W
 DC-14	SOLIAS FP22 8 35 40S WH FM	2X2 RECESSED LED PANEL, 80 CRI, 4,000L, 3500K, WHITE FINISH	120V	36W
 EX-01	HINKLEY 23250Z	EXTERIOR ARCHITECTURAL WALL SCONCE WITH BRONZE FINISH. SEE INTERIOR DESIGNER FFE SPECIFICATIONS FOR FINAL FIXTURE. OFCI.	120V	60W

LIGHT FIXTURE SCHEDULE - UNITS

TYPE	MANUFACTURER & PART NUMBER	DESCRIPTION	VOLTAGE	WATTAGE
 R04	USAI LIGHTING B4RDRT	4.5" ROUND DOWNLIGHT, 80+ CRI, 3000K	120V	90W
 R05	USAI LIGHTING B4SDRT	4.5" SQUARE LED DOWNLIGHT, 80+ CRI, 3000K	120V	9W
 L04	JESCO LIGHTING GROUP S602P-48-30 WITH DL-PS-60/24-HW-DIM	48" LINEAR LED, 3000K. SEE INTERIOR DESIGNER FFE SPECIFICATIONS FOR FINAL FIXTURE. OFCI. PROVIDE WITH 60W POWER SUPPLY. PROVIDE ALL COMPONENTS REQUIRED FOR A COMPLETE INSTALLATION.	24V DC	19.9W
 DW-XX	-----	WALL MOUNTED VANITY LIGHT. SEE INTERIOR DESIGNER FFE SPECIFICATIONS FOR FINAL FIXTURE. OFCI.	120V	40W
 DW-01	-----	WALL SCONCE. SEE INTERIOR DESIGNER FFE SPECIFICATIONS FOR FINAL FIXTURE. OFCI.	120V	40W
 DC-01	RENAISSANCE RL-62-1053	2X2 LED PANEL WITH WHITE FINISH, 3000K, 90CRI. SEE INTERIOR DESIGNER FFE SPECIFICATIONS FOR FINAL FIXTURE. OFCI.	120V	45W
 DC-02	ASHLEY LIGHTING (B) GR-204	15" ROUND FLUSH MOUNTED CEILING LIGHT WITH INNER DIFFUSER AND CLEAR OUTER SHADE, 2700K. SEE INTERIOR DESIGNER FFE SPECIFICATIONS FOR FINAL FIXTURE. OFCI.	120V	17W
 DC-13	ASHLEY LIGHTING 73291-0A0-P57D	24" ROUND SURFACE MOUNT LED WITH FROSTED WHITE DIFFUSER. SEE INTERIOR DESIGNER FFE SPECIFICATIONS FOR FINAL FIXTURE. OFCI.	120V	30W

GENERAL NOTES

1. CONTRACTOR SHALL PROVIDE SUBMITTAL OF ALL FIXTURES TO OWNER, ARCHITECT AND INTERIOR DESIGNER. SUBMITTAL SHALL BE APPROVED BY OWNER, ARCHITECT AND ENGINEER PRIOR TO PROCUREMENT.
2. ANY SUBSTITUTION OF FIXTURES WILL REQUIRE A FULL PHOTOMETRIC ANALYSIS TO BE PROVIDED FOR ALL SUBSTITUTED AREAS. LIGHTING VENDOR/DISTRIBUTOR WILL BE RESPONSIBLE FOR GATHERING AND EVALUATING DATA TO MATCH INTENDED FIXTURE PHOTOMETRIC RESULTS. SUBSTITUTED FIXTURES WILL NOT BE APPROVED WITHOUT PHOTOMETRIC PROVIDED WITH SUBMITTAL.
3. SUBSTITUTION OF LIGHT FIXTURES SHALL BE PRESENTED FIFTEEN DAYS PRIOR TO BID. ANY ADDITIONAL ENGINEERING COST FOR RE-WORK OR EXTRA SUBMITTAL EVALUATION FOR SUBSTITUTIONS SHALL BE PAID FOR BY GENERAL CONTRACTOR.



Project



901 Poydras Street
New Orleans, LA



engineering consultants
2420 Lakemont Ave | Suite 320 | Orlando, FL 32814
T: 407.678.2055 | www.rfmec.com

Issuance

[illegible]

Drawn By:

KS

Checked By:

JB

Project No.

1335

Drawing Title

ELECTRICAL
SCHEDULES

Drawing Scale:

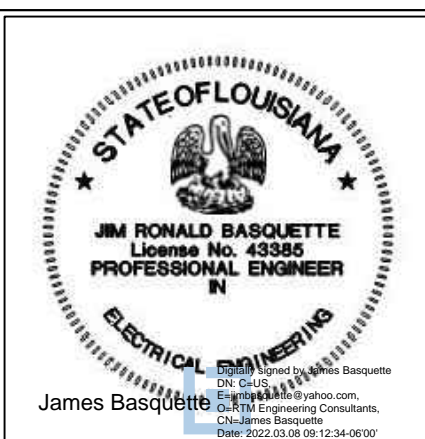
Stamp ☐

E5.00

Drawing Number

1 NEW 200A/3P FUSED DISCONNECT SWITCH TO MATCH EXISTING BUS DUCT MANUFACTURER AND ALL ELECTRICAL CHARACTERISTICS. COORDINATE ALL REQUIRED POWER SHUTDOWNS WITH OWNER IN ADVANCE.

