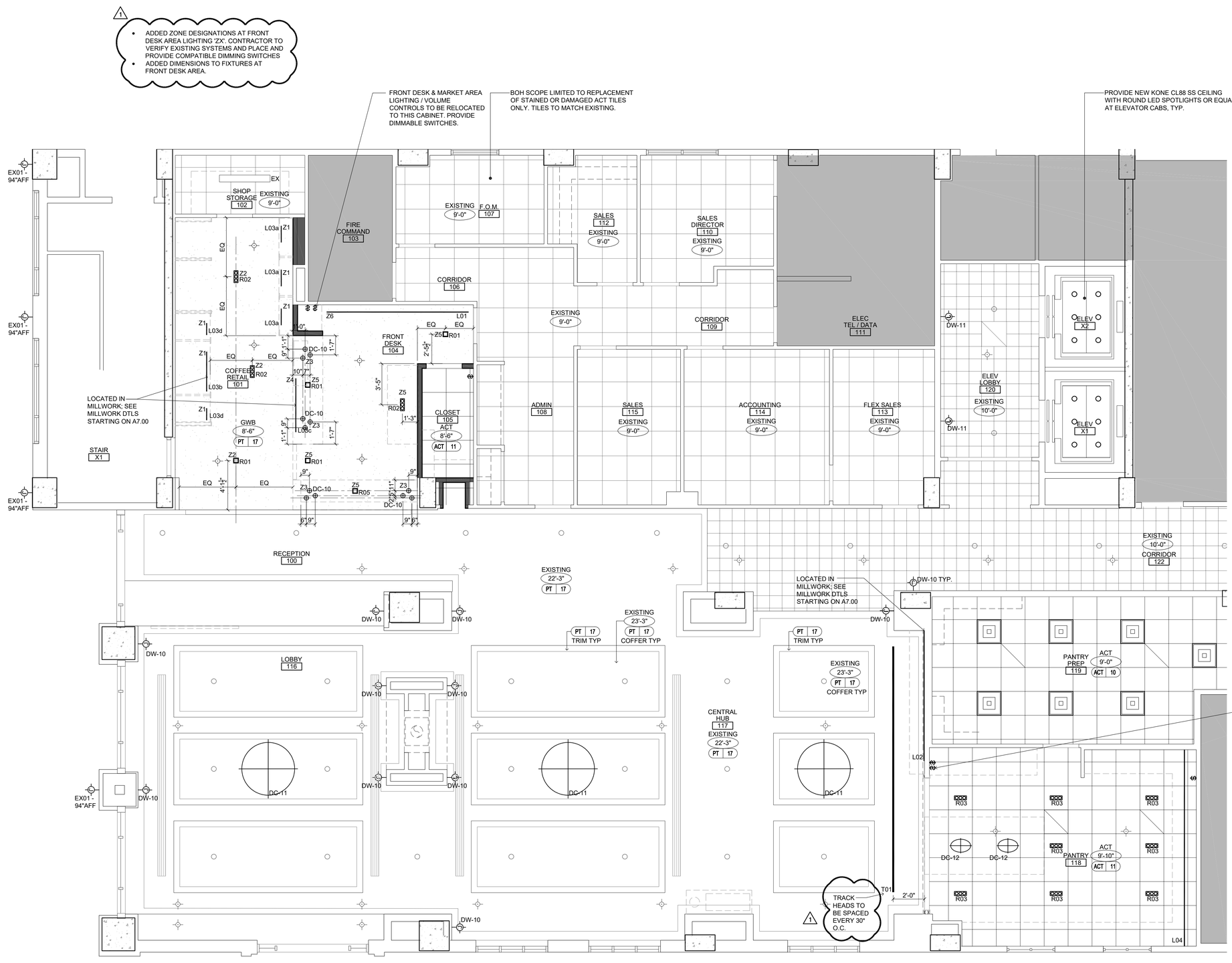

A ENLARGED LOBBY PLAN
SCALE: 1/4" = 1'-0"

GENERAL NOTES

1. EXISTING SPRINKLER HEADS, DEVICES, HVAC, LIGHT FIXTURES, AND HARDWARE TO REMAIN UNLESS OTHERWISE NOTED. PROTECT THROUGHOUT CONSTRUCTION. REPLACE ANY DAMAGED SPRINKLER HEADS / DEVICES AS REQUIRED.
2. GC TO VERIFY AND COORDINATE ALL LAMPING AND VOLTAGE FOR NEW LIGHT FIXTURES.
3. ALL MECHANICAL GRILLES, ACCESS PANELS, ETC TO BE REFINISHED TO LIKE NEW CONDITION OR REPLACED AS NECESSARY.
4. ALL GWB CEILINGS, SOFFITS, AND FASCIAS WITHIN SCOPE OF WORK TO BE REPAINTED.
5. REPLACE ANY STAINED OR DAMAGED ACT IN KIND WITHIN AREAS OF SCOPE.
6. CONTRACTOR TO ENSURE PROPER SUPPORT FOR ALL NEW CEILING MOUNTED DECORATIVE LIGHTING FIXTURES. ADD NEW SUPPORTS TO STRUCTURE ABOVE AS REQUIRED. WEIGHTS ON FIXTURES UNKNOWN AT THIS TIME.
7. SEE MEP DRAWINGS FOR MORE INFORMATION.
10. COORDINATE INTEGRATED LIGHTING WITH MILLWORK. ALL DRIVERS TO BE REMOTELY CONCEALED IN AN ACCESSIBLE LOCATION.

LEGEND OF SYMBOLS

- XX / XX.XX — DETAIL NUMBER / DRWG. NUMBER WHERE DETAIL APPEARS
- XXX / X'-XX" — CEILING MATERIAL / CEILING HEIGHT
- XXX / XXX / XXX — ROOM NAME / ROOM NUMBER
- AREA NOT IN CONTRACT
- NEW TYPE C GWB CEILING (TYPE X AT EXTERIOR)

LIGHTING LEGEND

EX	EXISTING TO REMAIN
ETBR	EXISTING TO BE RELOCATED
DCX	DECORATIVE CEILING FIXTURE, SEE ID FF&E SPECIFICATIONS
DWX	DECORATIVE WALL FIXTURE, SEE ID FF&E SPECIFICATIONS
LX	LINEAR LED
RX	RECESSED CAN
ES	EXIT SIGN

NOTE: *SPRINKLER WORK IS DEFERRED DESIGN, DESIGN BUILD. SPRINKLERS SHOWN FOR COORDINATION IN CEILING ONLY. CONTRACTOR RESPONSIBLE FOR CODE REQUIREMENTS AND FINAL QUANTITIES.

COPYRIGHT 2013 GROUP ONE PARTNERS, INC.

Project

HOMEWOOD SUITES by Hilton

901 Poydras Street
New Orleans, LA

Group One PARTNERS
21 W 3rd St, Boston, MA 02127

Issuance

No.	Description	Date
A	DESIGN	02/04
	DEVELOPMENT	2022
B	75% CD	02/18
	BID ESTIMATE	2022
1	CONSTRUCTION	03/07
	DOCUMENTS	2022

Drawn By: CL

Checked By: CL / MF

Project No. 1335

Drawing Title

ENLARGED LOBBY RCP

Drawing Scale: 1/4" = 1'-0"

Stamp

HAROLD WHEELER REG. No. 34424 REGISTERED ARCHITECT

A4.10

Drawing Number

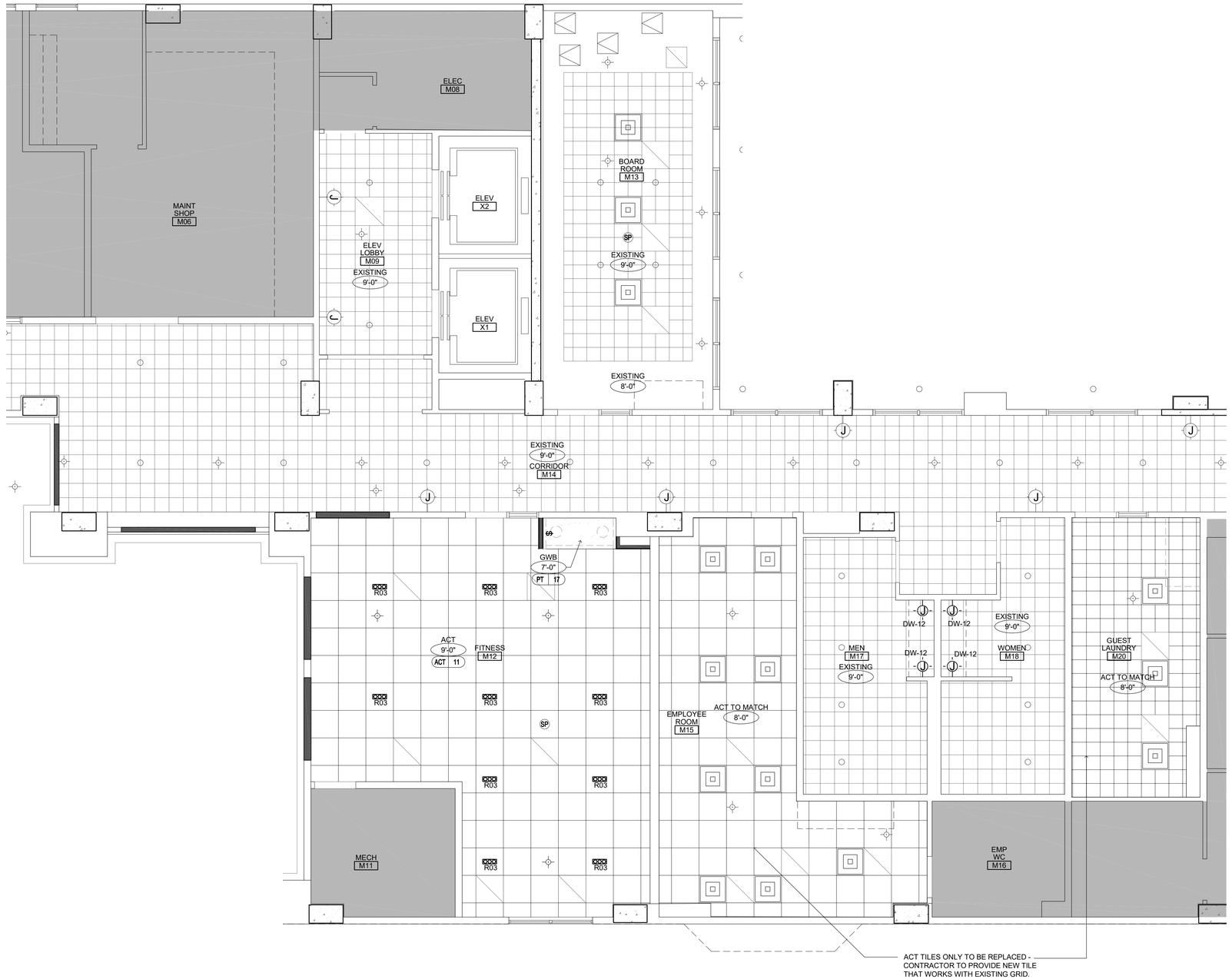

A ENLARGED MEZZANINE PLAN
SCALE: 1/4" = 1'-0"

GENERAL NOTES

1. EXISTING SPRINKLER HEADS, DEVICES, HVAC, LIGHT FIXTURES, AND HARDWARE TO REMAIN UNLESS OTHERWISE NOTED. PROTECT THROUGHOUT CONSTRUCTION. REPLACE ANY DAMAGED SPRINKLER HEADS / DEVICES AS REQUIRED.
2. GC TO VERIFY AND COORDINATE ALL LAMPING AND VOLTAGE FOR NEW LIGHT FIXTURES.
3. ALL MECHANICAL GRILLES, ACCESS PANELS, ETC TO BE REFINISHED TO LIKE NEW CONDITION OR REPLACED AS NECESSARY.
4. ALL GWB CEILINGS, SOFFITS, AND FASCIAS WITHIN SCOPE OF WORK TO BE REPAINTED.
5. REPLACE ANY STAINED OR DAMAGED ACT IN KIND WITHIN AREAS OF SCOPE.
6. CONTRACTOR TO ENSURE PROPER SUPPORT FOR ALL NEW CEILING MOUNTED DECORATIVE LIGHTING FIXTURES. ADD NEW SUPPORTS TO STRUCTURE ABOVE AS REQUIRED. WEIGHTS ON FIXTURES UNKNOWN AT THIS TIME.
7. SEE MEP DRAWINGS FOR MORE INFORMATION.
10. COORDINATE INTEGRATED LIGHTING WITH MILLWORK. ALL DRIVERS TO BE REMOTELY CONCEALED IN AN ACCESSIBLE LOCATION.

LEGEND OF SYMBOLS

XX / XX.XX	DETAIL NUMBER / DRWG. NUMBER WHERE DETAIL APPEARS
XXX / X'-XX"	CEILING MATERIAL / CEILING HEIGHT
XXX / XXX / XXX	ROOM NAME / ROOM NUMBER
	AREA NOT IN CONTRACT
	NEW TYPE C GWB CEILING (TYPE X AT EXTERIOR)

LIGHTING LEGEND

EX	EXISTING TO REMAIN
ETBR	EXISTING TO BE RELOCATED
DCX	DECORATIVE CEILING FIXTURE, SEE ID FF&E SPECIFICATIONS
DWX	DECORATIVE WALL FIXTURE, SEE ID FF&E SPECIFICATIONS
LX	LINEAR LED
RX	RECESSED CAN
ES	EXIT SIGN

NOTE: *SPRINKLER WORK IS DEFERRED DESIGN, DESIGN BUILD. SPRINKLERS SHOWN FOR COORDINATION IN CEILING ONLY. CONTRACTOR RESPONSIBLE FOR CODE REQUIREMENTS AND FINAL QUANTITIES.

Project

HOMEWOOD SUITES by Hilton

901 Poydras Street
New Orleans, LA

Group One PARTNERS
21 W 3rd St. Boston, MA 02127

Issuance

No.	Description	Date
A	DESIGN	02/04
	DEVELOPMENT	2022
B	75% CD	02/18
	BID ESTIMATE	2022
1	CONSTRUCTION	03/07
	DOCUMENTS	2022

Drawn By: CL

Checked By: CL / MF

Project No. 1335

Drawing Title

ENLARGED RCP

Drawing Scale: 1/4" = 1'-0"

Stamp

HAROLD WHEELER REG. No. 9042 REGISTERED ARCHITECT

A4.11

Drawing Number

COPYRIGHT 2013 GROUP ONE PARTNERS, INC.

GENERAL NOTES

1. EXISTING SPRINKLER HEADS, DEVICES, HVAC, LIGHT FIXTURES, AND HARDWARE TO REMAIN UNLESS OTHERWISE NOTED. PROTECT THROUGHOUT CONSTRUCTION. REPLACE ANY DAMAGED SPRINKLER HEADS / DEVICES AS REQUIRED.
2. GC TO VERIFY AND COORDINATE ALL LAMPING AND VOLTAGE FOR NEW LIGHT FIXTURES.
3. ALL MECHANICAL GRILLES, ACCESS PANELS, ETC TO BE REFINISHED TO LIKE NEW CONDITION OR REPLACED AS NECESSARY.
4. ALL GWB CEILINGS, SOFFITS, AND FASCIAS WITHIN SCOPE OF WORK TO BE REPAINTED.
5. REPLACE ANY STAINED OR DAMAGED ACT IN KIND WITHIN AREAS OF SCOPE.
6. CONTRACTOR TO ENSURE PROPER SUPPORT FOR ALL NEW CEILING MOUNTED DECORATIVE LIGHTING FIXTURES. ADD NEW SUPPORTS TO STRUCTURE ABOVE AS REQUIRED. WEIGHTS ON FIXTURES UNKNOWN AT THIS TIME.
7. SEE MEP DRAWINGS FOR MORE INFORMATION.
10. COORDINATE INTEGRATED LIGHTING WITH MILLWORK. ALL DRIVERS TO BE REMOTELY CONCEALED IN AN ACCESSIBLE LOCATION.

LEGEND OF SYMBOLS

- XX / XX.XX — DETAIL NUMBER / DRWG. NUMBER WHERE DETAIL APPEARS
- XXX / X'-XX" — CEILING MATERIAL / CEILING HEIGHT
- XXX / XXX / XXX — ROOM NAME / ROOM NUMBER
- AREA NOT IN CONTRACT
- NEW TYPE C GWB CEILING (TYPE X AT EXTERIOR)

LIGHTING LEGEND

EX	EXISTING TO REMAIN
ETBR	EXISTING TO BE RELOCATED
DCX	DECORATIVE CEILING FIXTURE, SEE ID FF&E SPECIFICATIONS
DWX	DECORATIVE WALL FIXTURE, SEE ID FF&E SPECIFICATIONS
LX	LINEAR LED
RX	RECESSED CAN
ES	EXIT SIGN

NOTE: *SPRINKLER WORK IS DEFERRED DESIGN, DESIGN BUILD. SPRINKLERS SHOWN FOR COORDINATION IN CEILING ONLY. CONTRACTOR RESPONSIBLE FOR CODE REQUIREMENTS AND FINAL QUANTITIES.

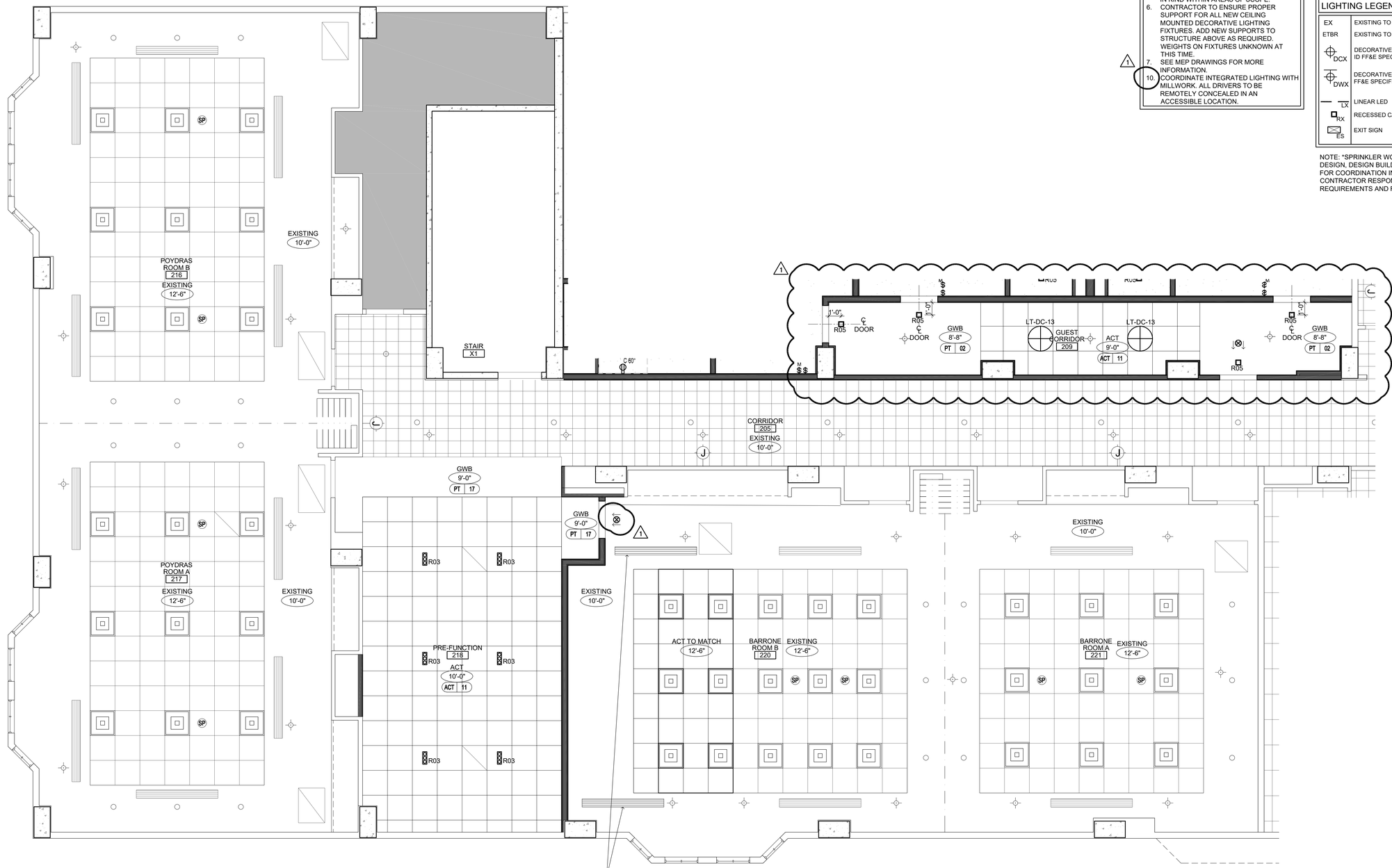

A ENLARGED MEETING ROOMS PLAN
SCALE: 1/4" = 1'-0"

COPYRIGHT 2013 GROUP ONE PARTNERS, INC.

Project

HOMEWOOD SUITES by Hilton

901 Poydras Street
New Orleans, LA

Group One PARTNERS
21 W 3rd St. Boston, MA 02127

Issuance

No.	Description	Date
A	DESIGN	02/04
	DEVELOPMENT	2022
B	75% CD	02/18
	BID ESTIMATE	2022
1	CONSTRUCTION	03/07
	DOCUMENTS	2022

Drawn By: CL

Checked By: CL / MF

Project No. 1335

Drawing Title

ENLARGED RCP

Drawing Scale: 1/4" = 1'-0"

Stamp

HAROLD WHEELER REG. No. 9042 REGISTERED ARCHITECT

A4.12

Drawing Number

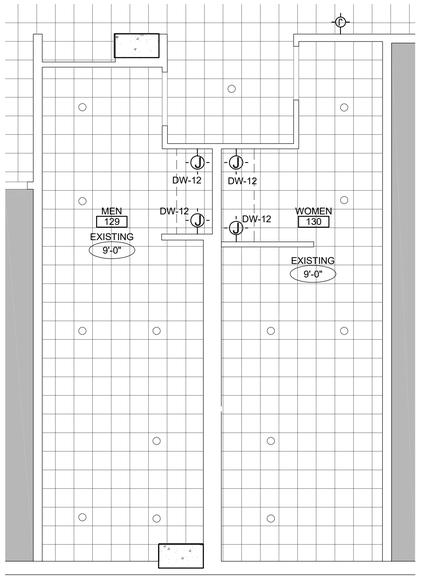

A ENLARGED L1 RESTROOM PLAN
SCALE: 1/4" = 1'-0"

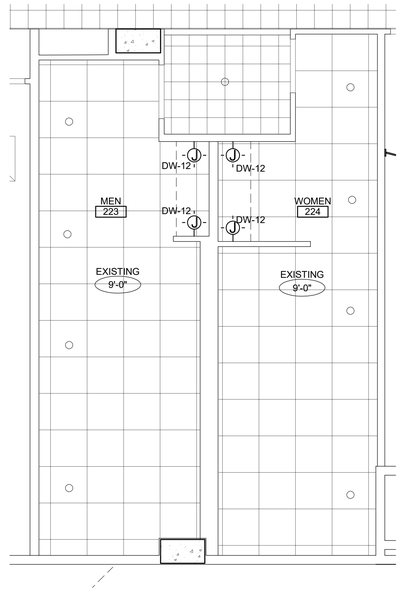

B ENLARGED L2 RESTROOM PLAN
SCALE: 1/4" = 1'-0"

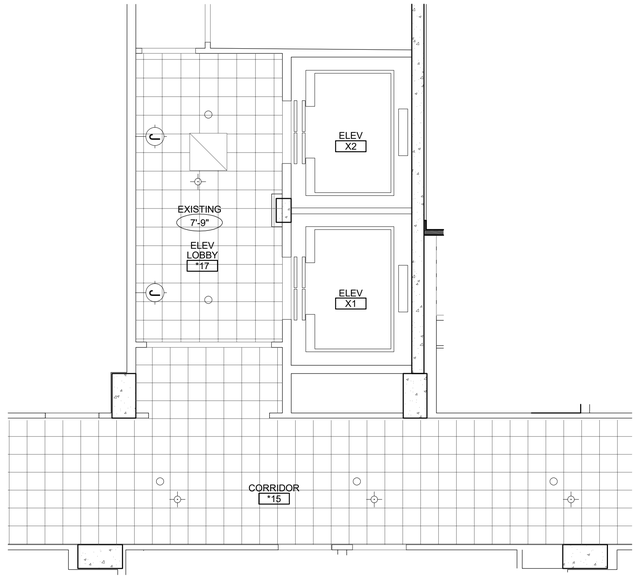

C ENLARGED TYPICAL ELEVATOR LOBBY PLAN
SCALE: 1/4" = 1'-0"

GENERAL NOTES

1. EXISTING SPRINKLER HEADS, DEVICES, HVAC, LIGHT FIXTURES, AND HARDWARE TO REMAIN UNLESS OTHERWISE NOTED. PROTECT THROUGHOUT CONSTRUCTION. REPLACE ANY DAMAGED SPRINKLER HEADS / DEVICES AS REQUIRED.
2. GC TO VERIFY AND COORDINATE ALL LAMPING AND VOLTAGE FOR NEW LIGHT FIXTURES.
3. ALL MECHANICAL GRILLES, ACCESS PANELS, ETC TO BE REFINISHED TO LIKE NEW CONDITION OR REPLACED AS NECESSARY.
4. ALL GWB CEILINGS, SOFFITS, AND FASCIAS WITHIN SCOPE OF WORK TO BE REPAINTED.
5. REPLACE ANY STAINED OR DAMAGED ACT IN KIND WITHIN AREAS OF SCOPE.
6. CONTRACTOR TO ENSURE PROPER SUPPORT FOR ALL NEW CEILING MOUNTED DECORATIVE LIGHTING FIXTURES. ADD NEW SUPPORTS TO STRUCTURE ABOVE AS REQUIRED. WEIGHTS ON FIXTURES UNKNOWN AT THIS TIME.
7. SEE MEP DRAWINGS FOR MORE INFORMATION.

1 10. COORDINATE INTEGRATED LIGHTING WITH MILLWORK. ALL DRIVERS TO BE REMOTELY CONCEALED IN AN ACCESSIBLE LOCATION.

LEGEND OF SYMBOLS

- XX / XX.XX — DETAIL NUMBER / DRWG. NUMBER WHERE DETAIL APPEARS
- XXX / X'-XX" — CEILING MATERIAL / CEILING HEIGHT
- XXX / XXX / XXX — ROOM NAME / ROOM NUMBER
- AREA NOT IN CONTRACT
- NEW TYPE C GWB CEILING (TYPE X AT EXTERIOR)

LIGHTING LEGEND

EX	EXISTING TO REMAIN
ETBR	EXISTING TO BE RELOCATED
DCX	DECORATIVE CEILING FIXTURE, SEE ID FF&E SPECIFICATIONS
DWX	DECORATIVE WALL FIXTURE, SEE ID FF&E SPECIFICATIONS
LX	LINEAR LED
RX	RECESSED CAN
ES	EXIT SIGN

NOTE: *SPRINKLER WORK IS DEFERRED DESIGN, DESIGN BUILD. SPRINKLERS SHOWN FOR COORDINATION IN CEILING ONLY. CONTRACTOR RESPONSIBLE FOR CODE REQUIREMENTS AND FINAL QUANTITIES.

TYPICAL CEILING DETAILS

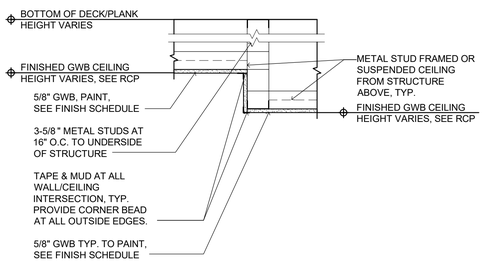

1 TYPICAL GYP. BOARD SOFFIT DETAIL
SCALE: 1"= 1'-0"

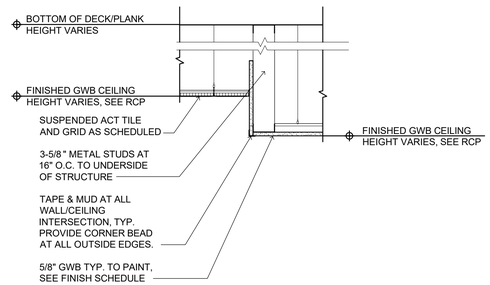

2 TYPICAL GYP. BOARD SOFFIT AT ACT CEILING DETAIL
SCALE: 1"= 1'-0"

COPYRIGHT 2013 GROUP ONE PARTNERS, INC.

Project

HOMEWOOD SUITES by Hilton

901 Poydras Street
New Orleans, LA

Group One PARTNERS
21 W 3rd St, Boston, MA 02127

Issuance

No.	Description	Date
A	DESIGN	02/04
	DEVELOPMENT	2022
B	75% CD	02/18
	BID ESTIMATE	2022
1	CONSTRUCTION	03/07
	DOCUMENTS	2022

Drawn By: CL

Checked By: CL / MF

Project No.: 1335

Drawing Title: ENLARGED RCP

Drawing Scale: 1/4" = 1'-0"

Stamp

HAROLD WHEELER
REG. No. 30622
REGISTERED ARCHITECT

A4.13

Drawing Number

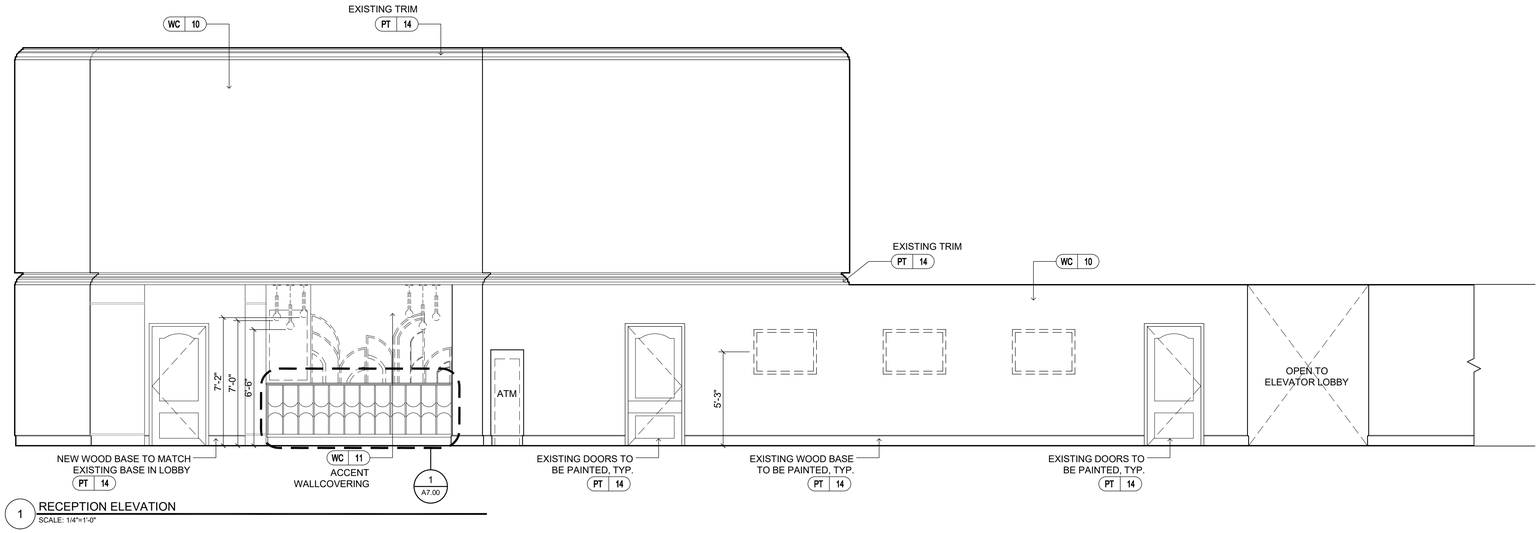

1 RECEPTION ELEVATION
SCALE: 1/4"=1'-0"

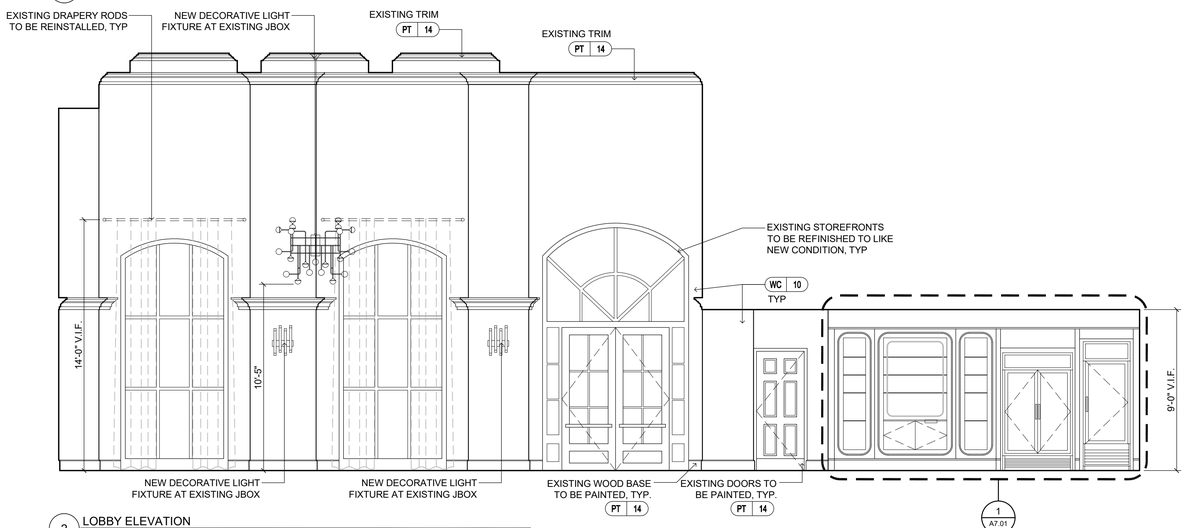

2 LOBBY ELEVATION
SCALE: 1/4"=1'-0"

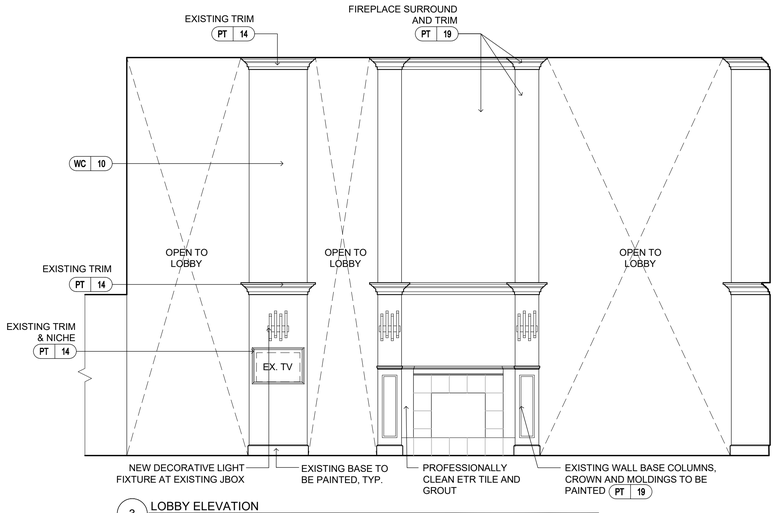

3 LOBBY ELEVATION
SCALE: 1/4"=1'-0"

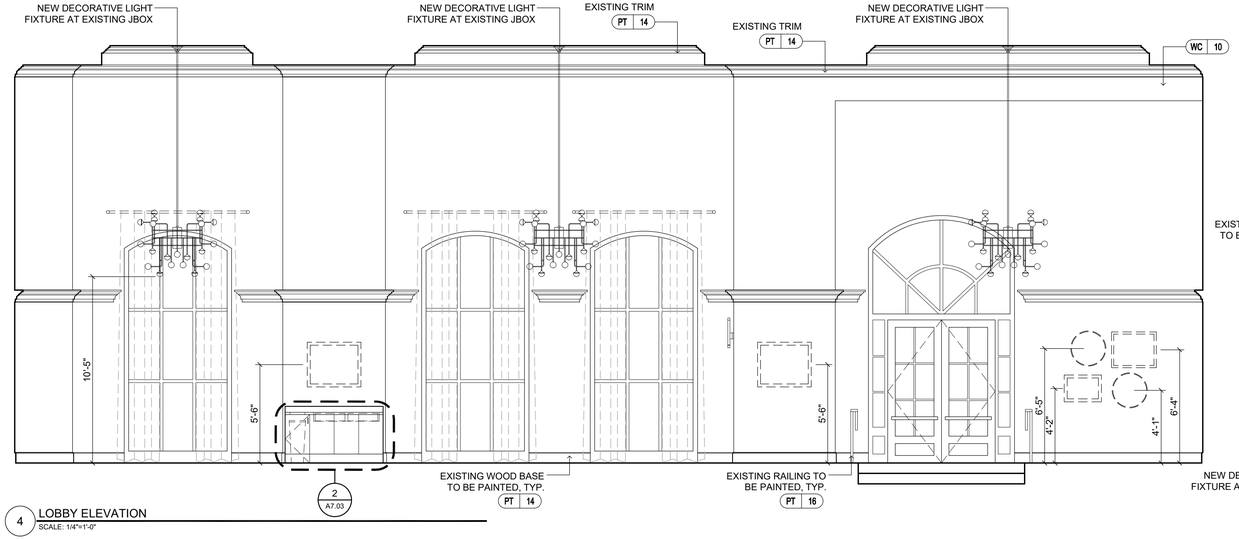

4 LOBBY ELEVATION
SCALE: 1/4"=1'-0"

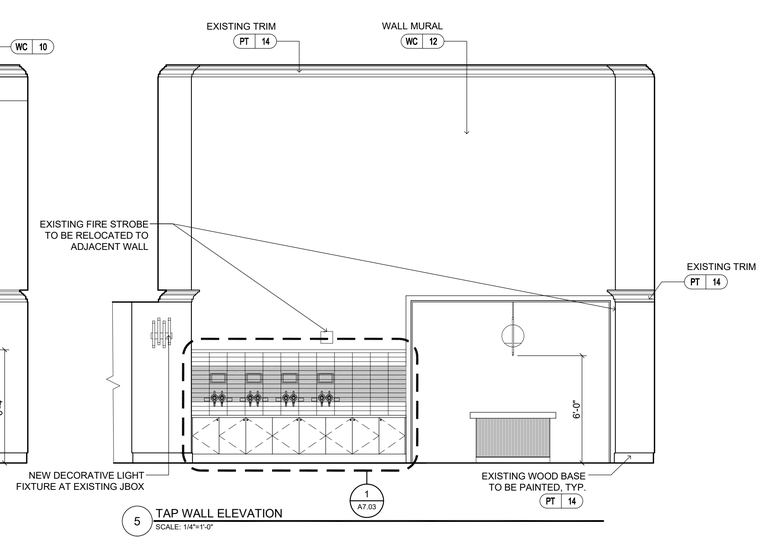

5 TAP WALL ELEVATION
SCALE: 1/4"=1'-0"

COPYRIGHT 2013 GROUP ONE PARTNERS, INC.

Project

HOMEWOOD SUITES by Hilton™

901 Poydras Street
New Orleans, LA

Group One PARTNERS
21 W 3rd St, Boston, MA 02127

Issuance

No.	Description	Date
A	DESIGN	02/04
	DEVELOPMENT	2022
B	75% CD	02/18
	BID ESTIMATE	2022
1	CONSTRUCTION	03/07
	DOCUMENTS	2022

Drawn By: AL

Checked By: CL

Project No.
1335

Drawing Title
INTERIOR ELEVATIONS

Drawing Scale:
1/4" = 1'-0"

Stamp

A6.00

Drawing Number

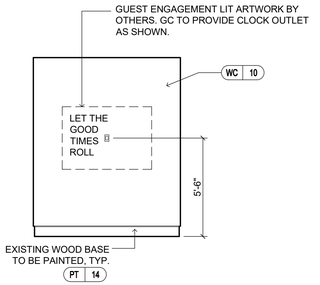

1 ELEVATOR LOBBY ELEVATION
SCALE: 1/4"=1'-0"

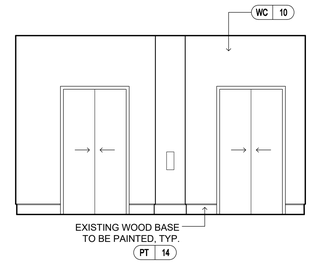

2 ELEVATOR LOBBY ELEVATION
SCALE: 1/4"=1'-0"

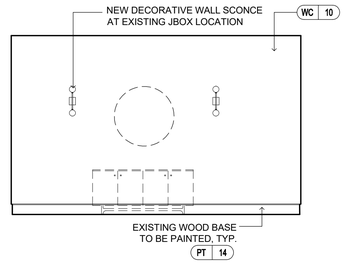

3 ELEVATOR LOBBY ELEVATION
SCALE: 1/4"=1'-0"

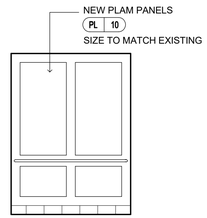

4 ELEVATOR ELEVATION
SCALE: 1/4"=1'-0"

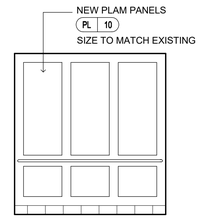

5 ELEVATOR ELEVATION
SCALE: 1/4"=1'-0"

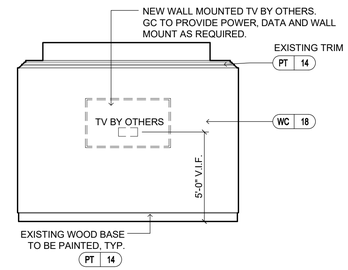

6 BOARDROOM ELEVATION
SCALE: 1/4"=1'-0"

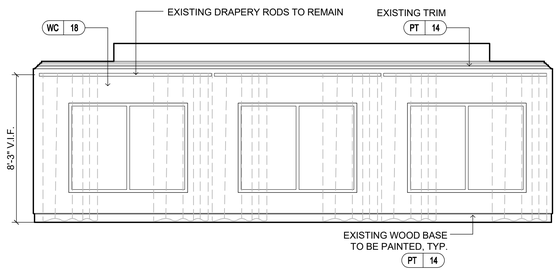

7 BOARDROOM ELEVATION
SCALE: 1/4"=1'-0"

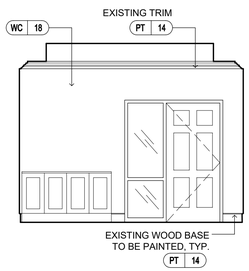

8 BOARDROOM ELEVATION
SCALE: 1/4"=1'-0"

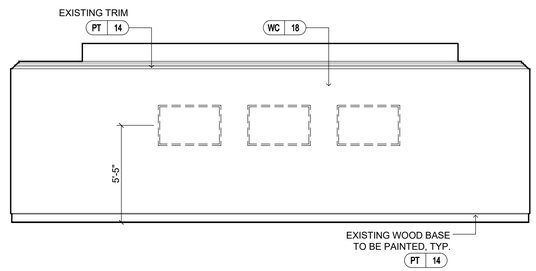

9 BOARDROOM ELEVATION
SCALE: 1/4"=1'-0"

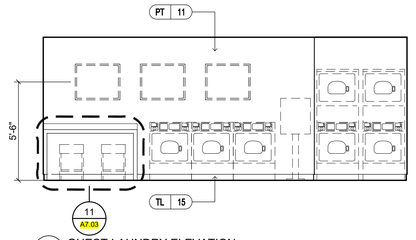

10 GUEST LAUNDRY ELEVATION
SCALE: 1/4"=1'-0"

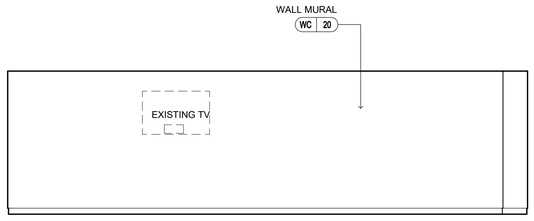

11 BREAKROOM ELEVATION
SCALE: 1/4"=1'-0"

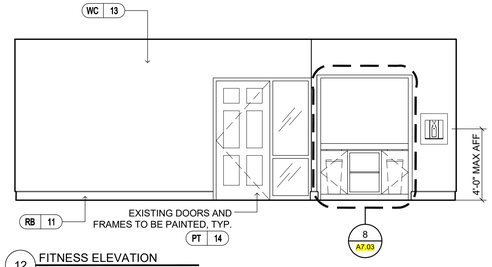

12 FITNESS ELEVATION
SCALE: 1/4"=1'-0"

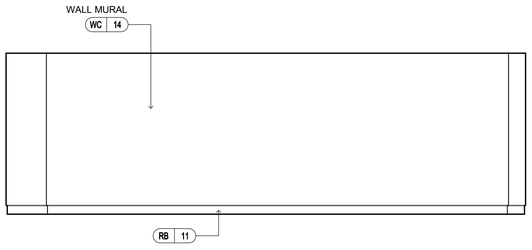

13 FITNESS ELEVATION
SCALE: 1/4"=1'-0"

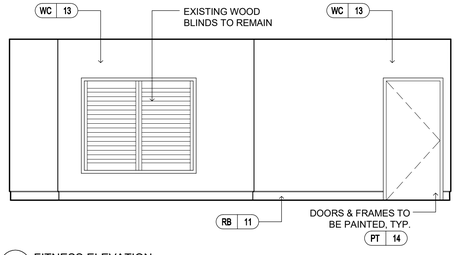

14 FITNESS ELEVATION
SCALE: 1/4"=1'-0"

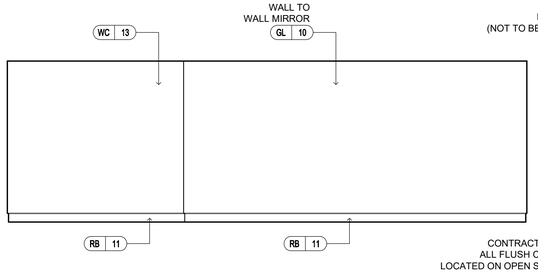

15 FITNESS ELEVATION
SCALE: 1/4"=1'-0"

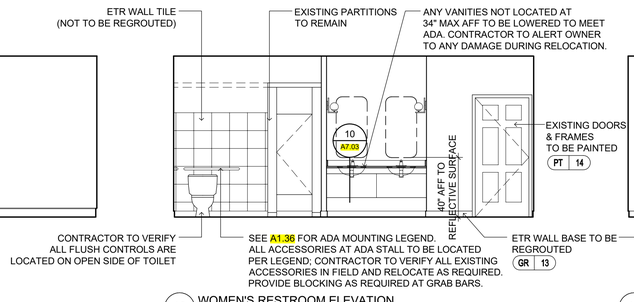

16 WOMEN'S RESTROOM ELEVATION
SCALE: 1/4"=1'-0"

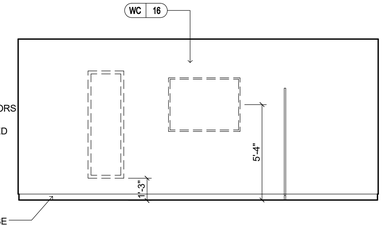

17 WOMEN'S RESTROOM ELEVATION
SCALE: 1/4"=1'-0"

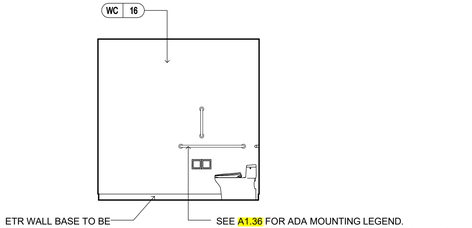

18 WOMEN'S RESTROOM ELEVATION
SCALE: 1/4"=1'-0"

COPYRIGHT 2013 GROUP ONE PARTNERS, INC.

Project

HOMEWOOD SUITES by Hilton

901 Poydras Street
New Orleans, LA

Group One PARTNERS
21 W 3rd St. Boston, MA 02127

Issuance

No.	Description	Date
A	DESIGN	02/04
	DEVELOPMENT	2022
B	75% CD	02/18
	BID ESTIMATE	2022
1	CONSTRUCTION	03/07
	DOCUMENTS	2022

Drawn By: AL

Checked By: CL

Project No. 1335

Drawing Title

INTERIOR ELEVATIONS

Drawing Scale: 1/4" = 1'-0"

Stamp

HAROLD WHEELER REG. No. 30063 REGISTERED ARCHITECT

A6.01

Drawing Number

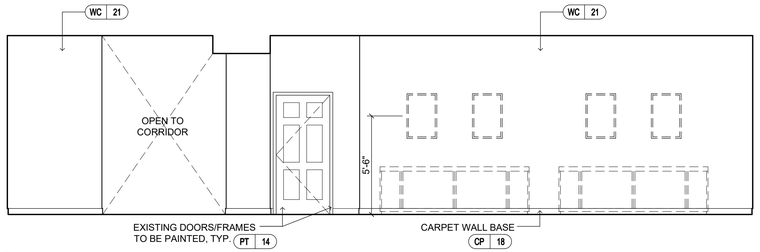

1 PREFUNCTION ELEVATION
SCALE: 1/4"=1'-0"

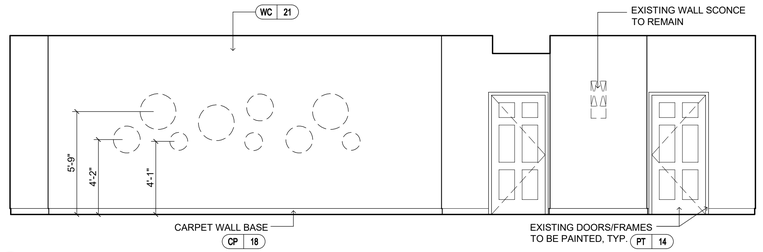

2 PREFUNCTION ELEVATION
SCALE: 1/4"=1'-0"

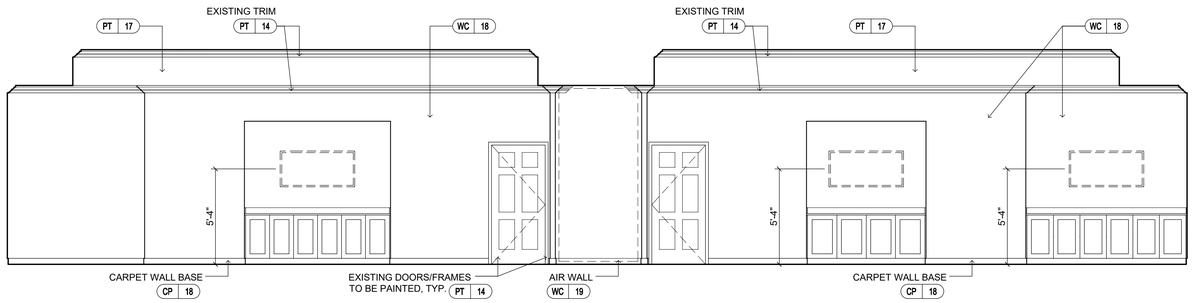

3 POYDRAS MEETING ROOM ELEVATION
SCALE: 1/4"=1'-0"

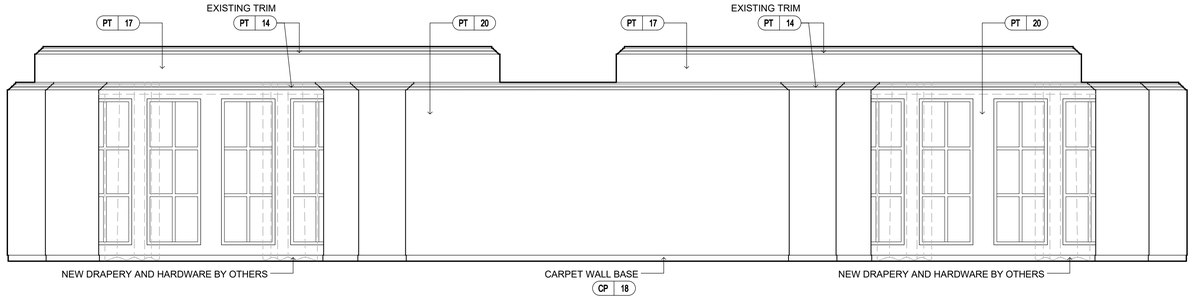

4 POYDRAS MEETING ROOM ELEVATION
SCALE: 1/4"=1'-0"

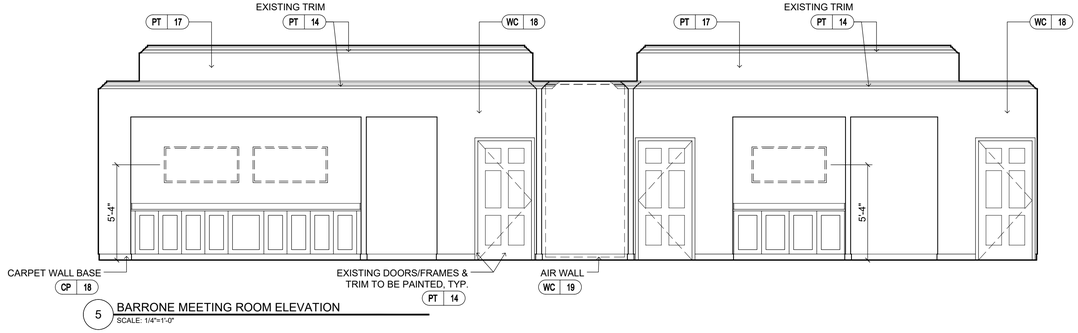

5 BARRONE MEETING ROOM ELEVATION
SCALE: 1/4"=1'-0"

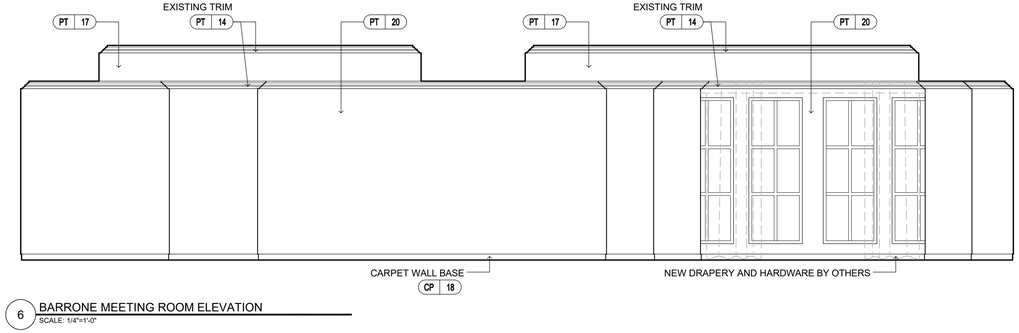

6 BARRONE MEETING ROOM ELEVATION
SCALE: 1/4"=1'-0"

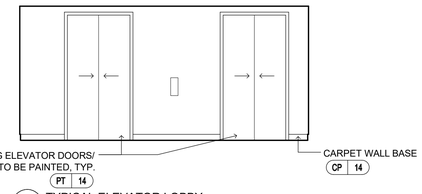

7 TYPICAL ELEVATOR LOBBY
SCALE: 1/4"=1'-0"

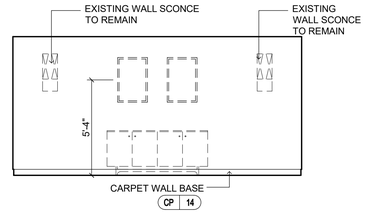

8 TYPICAL ELEVATOR LOBBY
SCALE: 1/4"=1'-0"

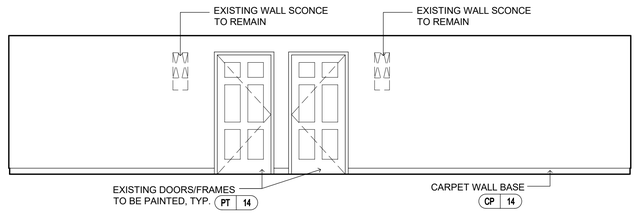

9 TYPICAL CORRIDOR ELEVATION
SCALE: 1/4"=1'-0"

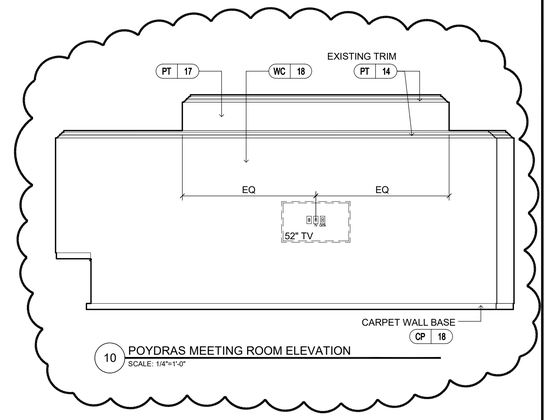

10 POYDRAS MEETING ROOM ELEVATION
SCALE: 1/4"=1'-0"

Project

HOMEWOOD SUITES by Hilton

901 Poydras Street
New Orleans, LA

Group One PARTNERS
21 W 3rd St, Boston, MA 02127

Issuance

No.	Description	Date
A	DESIGN	02/04
	DEVELOPMENT	2022
B	75% CD	02/18
	BID ESTIMATE	2022
1	CONSTRUCTION	03/07
	DOCUMENTS	2022

Drawn By: AL

Checked By: CL

Project No. 1335

Drawing Title

INTERIOR ELEVATIONS

Drawing Scale: 1/4" = 1'-0"

Stamp

A6.02

Drawing Number

COPYRIGHT 2013 GROUP ONE PARTNERS, INC.

FRONT DESK FINISHES	
WD 10	FRONT DESK FACADE, LOWER CABINETS
ST 10	STONE TOP
PL 10	PLASTIC LAMINATE AT INTERIOR OF DESK

HARDWARE PULLS: RICHELIEU CONTEMPORARY PULL-7348. BP7348128CHBRZ. FINISH: CHAMPAGNE BRONZE

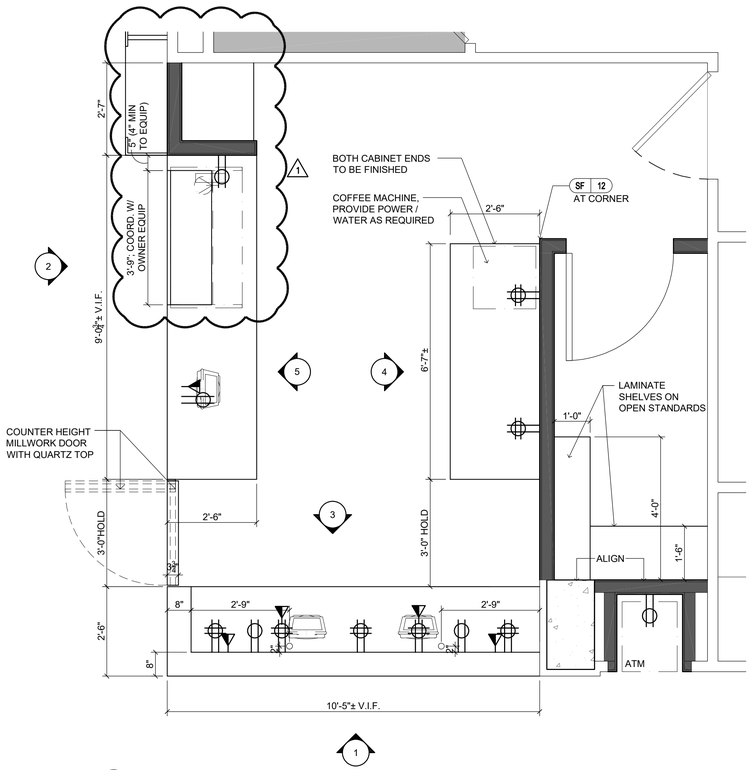

A RECEPTION PLAN
SCALE: 1/2" = 1'-0"

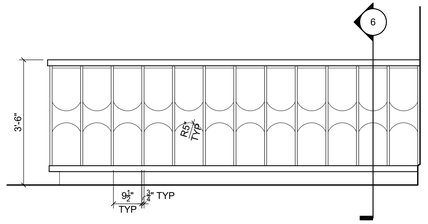

1 RECEPTION ELEVATION
SCALE: 1/2" = 1'-0"

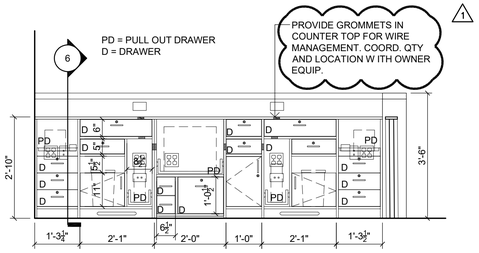

3 RECEPTION ELEVATION
SCALE: 1/2" = 1'-0"

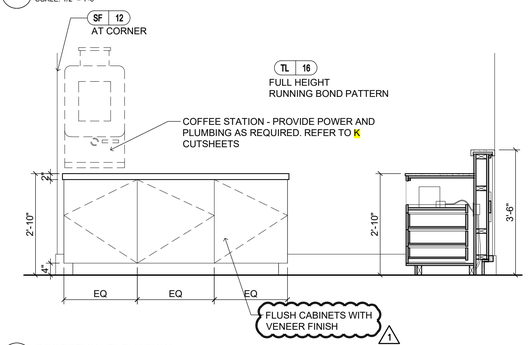

4 RECEPTION ELEVATION
SCALE: 1/2" = 1'-0"

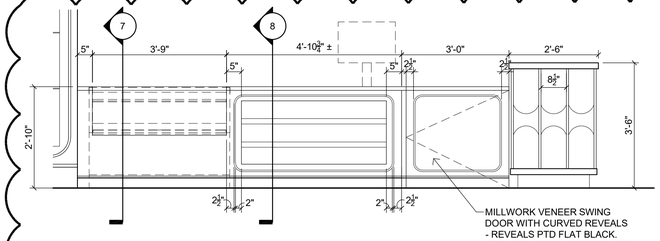

2 RECEPTION ELEVATION
SCALE: 1/2" = 1'-0"

GENERAL MILLWORK NOTES:
1. MILLWORK DETAILS ARE SHOWN FOR DESIGN INTENT ONLY. FABRICATOR SHALL BE RESPONSIBLE FOR CONSTRUCTION DETAILS AND ATTACHMENT TO WORK BY OTHERS.
2. GC TO FIELD VERIFY JOB CONDITIONS, DIMENSIONS AND TO COORDINATE SCOPE OF ALL TRADES INCLUDING BUT NOT LIMITED TO MEP, STRUCTURAL SUPPORT AND SUBSTRATE CONDITIONS.
3. GC TO COORDINATE WITH OWNER PROVIDED EQUIPMENT AND SUBMIT CUT SHEET TO FABRICATOR PRIOR TO FABRICATION FOR DIMENSIONS, POWER AND DATA REQUIREMENTS.
4. GC TO ENSURE ALL MILLWORK NOT BUILT IN ON THREE SIDES TO BE CONSTRUCTED TO BE ABLE TO SUPPORT 250LBS MINIMUM IN ALL DIRECTIONS.
5. WOOD VENEER MILLWORK COMPOSITE WOOD SUBSTRATES TO HAVE SOLID WOOD EDGE BANDING.
6. SUBMIT COMPLETE SHOP DRAWINGS TO ARCHITECT FOR REVIEW.
7. AT METAL WORK, WELDS TO BE FILED, SMOOTHED & POLISHED. ENSURE NO WELD MARKS ARE VISIBLE.
8. CLEAR SILICONE AT DISSIMILAR MATERIALS.
9. BLOCKING TO BE PROVIDED AT ALL MILLWORK LOCATIONS.
10. COORDINATE INTEGRATED LIGHTING WITH MILLWORK. ALL DRIVERS TO BE REMOTELY CONCEALED IN AN ACCESSIBLE LOCATION.

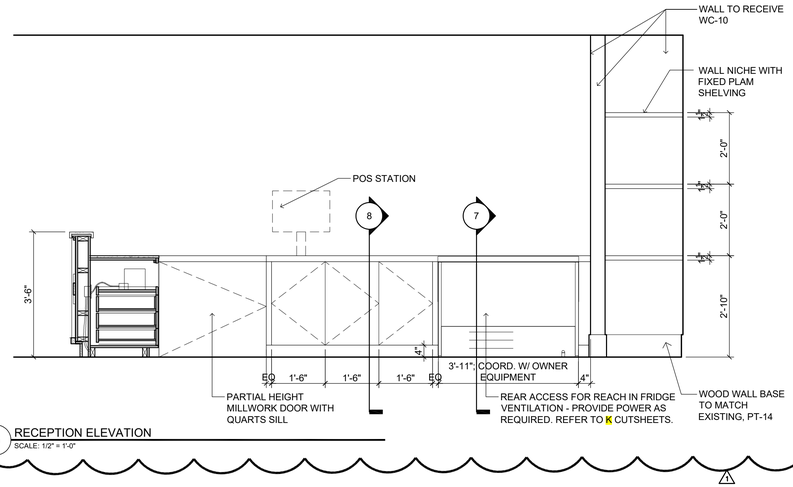

5 RECEPTION ELEVATION
SCALE: 1/2" = 1'-0"

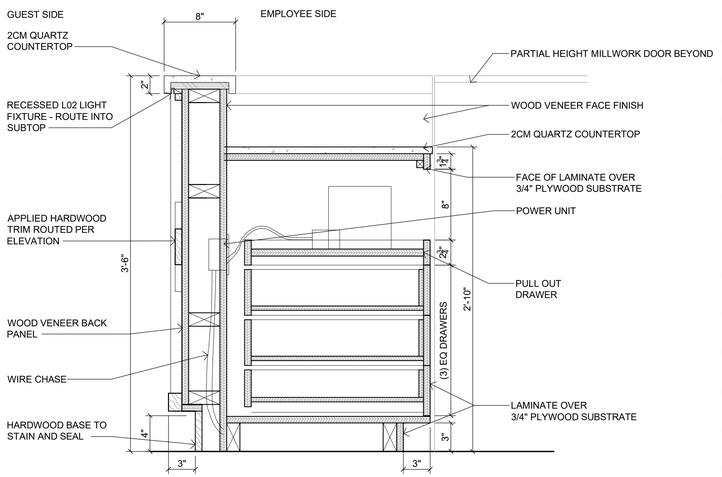

6 RECEPTION SECTION
SCALE: 1-1/2" = 1'-0"

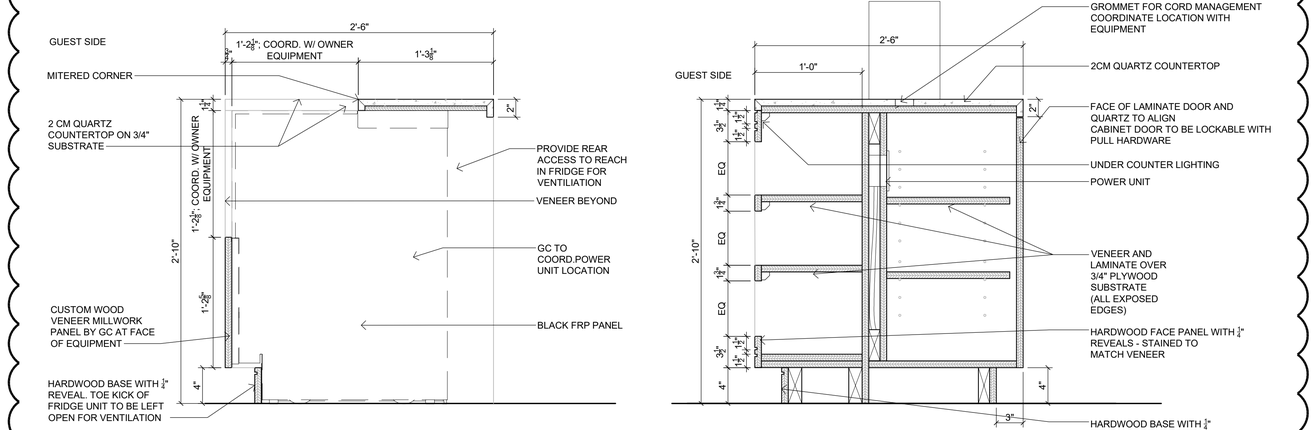

7 RETAIL SECTION
SCALE: 1-1/2" = 1'-0"

8 RETAIL SECTION
SCALE: 1-1/2" = 1'-0"

COPYRIGHT 2013 GROUP ONE PARTNERS, INC.

Project

HOMEWOOD SUITES by Hilton

901 Poydras Street
New Orleans, LA

Group One PARTNERS
21 W 3rd St, Boston, MA 02127

Issuance

No.	Description	Date
A	DESIGN	02/04
	DEVELOPMENT	2022
B	75% CD	02/18
	BID ESTIMATE	2022
1	CONSTRUCTION	03/07
	DOCUMENTS	2022

Drawn By: CL

Checked By: CL / MF

Project No. 1335

Drawing Title

INTERIOR DETAILS

Drawing Scale: VARIES

Stamp

HAROLD WHEELER REG. No. 2005 STATE OF LOUISIANA LICENSED ARCHITECT

A7.00

Drawing Number

MARKET FINISHES

PT 15	MARKET MILLWORK / SURROUNDS
ST 10	STONE TOP
SF 10	GOLD ACCENT

HARDWARE PULLS: RICHELIEU CONTEMPORARY PULL-7348. BP7348128CHBRZ. FINISH: CHAMPAGNE BRONZE

1

GENERAL MILLWORK NOTES:

1. MILLWORK DETAILS ARE SHOWN FOR DESIGN INTENT ONLY. FABRICATOR SHALL BE RESPONSIBLE FOR CONSTRUCTION DETAILS AND ATTACHMENT TO WORK BY OTHERS.
2. GC TO FIELD VERIFY JOB CONDITIONS, DIMENSIONS AND TO COORDINATE SCOPE OF ALL TRADES INCLUDING BUT NOT LIMITED TO MEP, STRUCTURAL SUPPORT AND SUBSTRATE CONDITIONS.
3. GC TO COORDINATE WITH OWNER PROVIDED EQUIPMENT AND SUBMIT CUT SHEET TO FABRICATOR PRIOR TO FABRICATION FOR DIMENSIONS, POWER AND DATA REQUIREMENTS.
4. GC TO ENSURE ALL MILLWORK NOT BUILT IN ON THREE SIDES TO BE CONSTRUCTED TO BE ABLE TO SUPPORT 250LBS MINIMUM IN ALL DIRECTIONS.
5. WOOD VENEER MILLWORK COMPOSITE WOOD SUBSTRATES TO HAVE SOLID WOOD EDGE BANDING.
6. SUBMIT COMPLETE SHOP DRAWINGS TO ARCHITECT FOR REVIEW.
7. AT METAL WORK, WELDS TO BE FILED, SMOOTHED & POLISHED. ENSURE NO WELD MARKS ARE VISIBLE.
8. CLEAR SILICONE AT DISSIMILAR MATERIALS.
9. BLOCKING TO BE PROVIDED AT ALL MILLWORK LOCATIONS.
10. COORDINATE INTEGRATED LIGHTING WITH MILLWORK. ALL DRIVERS TO BE REMOTELY CONCEALED IN AN ACCESSIBLE LOCATION.

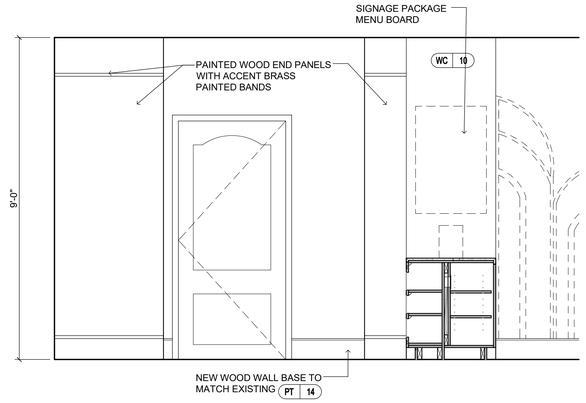

3 COFFEE RETAIL ELEVATION
SCALE: 1/2" = 1'-0"

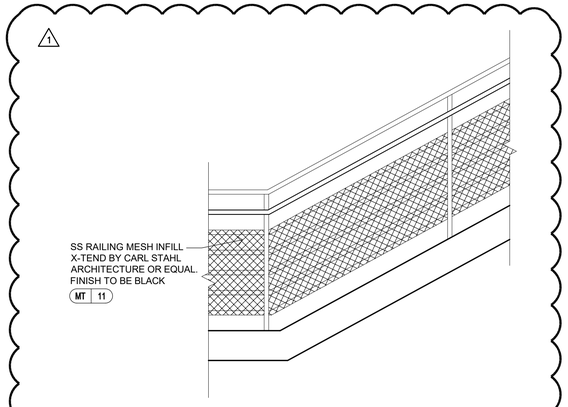

5 RAILING ELEVATION
SCALE: 1/2" = 1'-0"

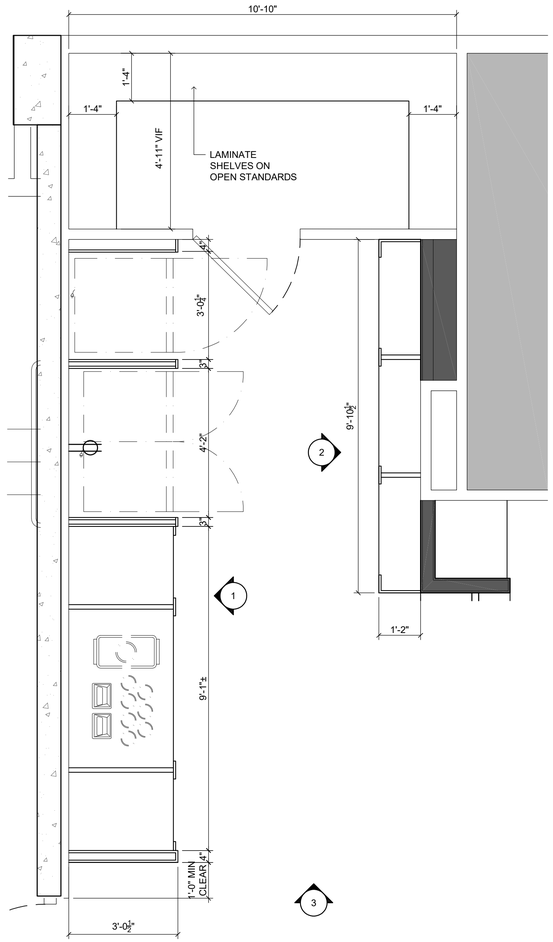

A COFFEE RETAIL PLAN
SCALE: 1/2" = 1'-0"

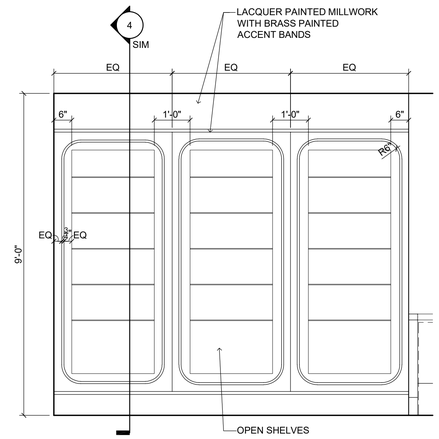

2 COFFEE RETAIL ELEVATION
SCALE: 1/2" = 1'-0"

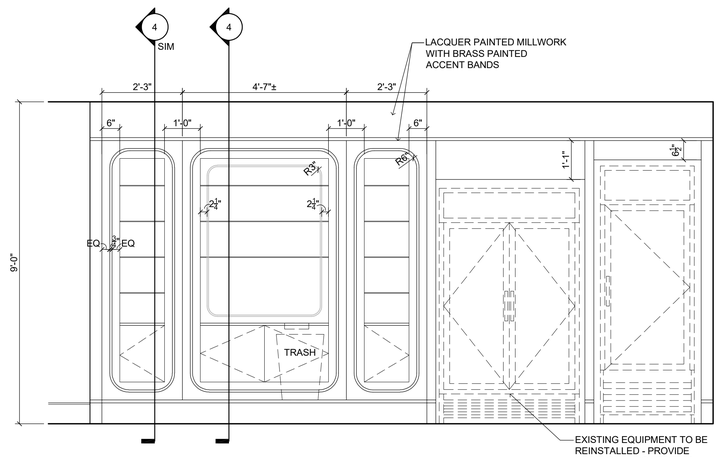

1 COFFEE RETAIL ELEVATION
SCALE: 1/2" = 1'-0"

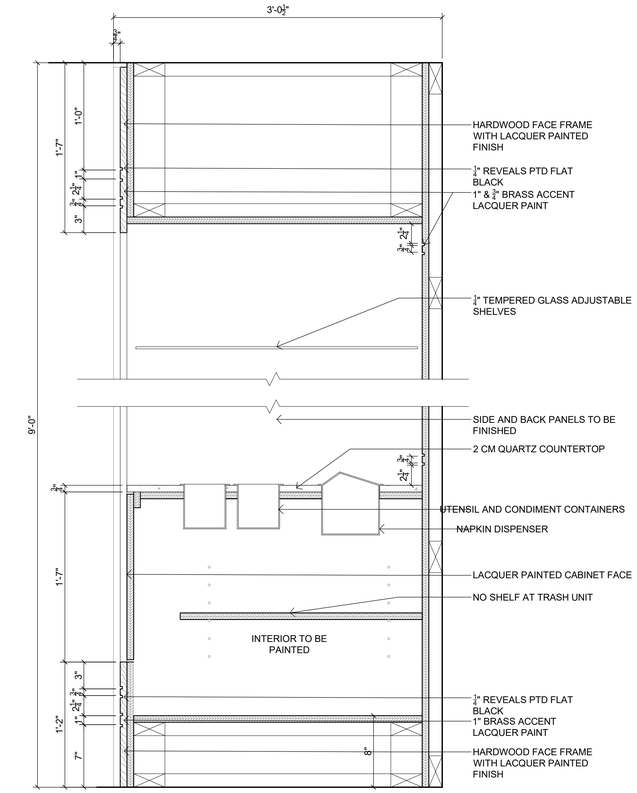

4 COFFEE RETAIL SECTION
SCALE: 1 1/2" = 1'-0"

COPYRIGHT 2013 GROUP ONE PARTNERS, INC.

Project

HOMEWOOD SUITES by Hilton

901 Poydras Street
New Orleans, LA

Group One PARTNERS
21 W 3rd St, Boston, MA 02127

Issuance

No.	Description	Date
A	DESIGN	02/04
	DEVELOPMENT	2022
B	75% CD	02/18
	BID ESTIMATE	2022
1	CONSTRUCTION	03/07
	DOCUMENTS	2022

Drawn By: CL

Checked By: CL / MF

Project No. 1335

Drawing Title

INTERIOR DETAILS

Drawing Scale: VARIES

Stamp

HAROLD WHEELER
REG. No. 2022
STATE OF LOUISIANA
REGISTERED ARCHITECT

A7.01

Drawing Number

PANTRY FINISHES

WD | 10 MARKET MILLWORK CABINETRY

ST | 11 STONE TOP

HARDWARE AT DRAWERS: RICHELIEU CONTEMPORARY PULL-7348. BP7348128CHBRZ. FINISH: CHAMPAGNE BRONZE

HARDWARE AT CABINETS: RICHELIEU CONTEMPORARY METAL KNOB-8720. BP872034CHBRZ. FINISH: CHAMPAGNE BRONZE

1

GENERAL MILLWORK NOTES:

1. MILLWORK DETAILS ARE SHOWN FOR DESIGN INTENT ONLY. FABRICATOR SHALL BE RESPONSIBLE FOR CONSTRUCTION DETAILS AND ATTACHMENT TO WORK BY OTHERS.
2. GC TO FIELD VERIFY JOB CONDITIONS, DIMENSIONS AND TO COORDINATE SCOPE OF ALL TRADES INCLUDING BUT NOT LIMITED TO MEP, STRUCTURAL SUPPORT AND SUBSTRATE CONDITIONS.
3. GC TO COORDINATE WITH OWNER PROVIDED EQUIPMENT AND SUBMIT CUT SHEET TO FABRICATOR PRIOR TO FABRICATION FOR DIMENSIONS, POWER AND DATA REQUIREMENTS.
4. GC TO ENSURE ALL MILLWORK NOT BUILT IN ON THREE SIDES TO BE CONSTRUCTED TO BE ABLE TO SUPPORT 250LBS MINIMUM IN ALL DIRECTIONS.
5. WOOD VENEER MILLWORK COMPOSITE WOOD SUBSTRATES TO HAVE SOLID WOOD EDGE BANDING.
6. SUBMIT COMPLETE SHOP DRAWINGS TO ARCHITECT FOR REVIEW.
7. AT METAL WORK, WELDS TO BE FILED, SMOOTHED & POLISHED. ENSURE NO WELD MARKS ARE VISIBLE.
8. CLEAR SILICONE AT DISSIMILAR MATERIALS.
9. BLOCKING TO BE PROVIDED AT ALL MILLWORK LOCATIONS.
10. COORDINATE INTEGRATED LIGHTING WITH MILLWORK. ALL DRIVERS TO BE REMOTELY CONCEALED IN AN ACCESSIBLE LOCATION.

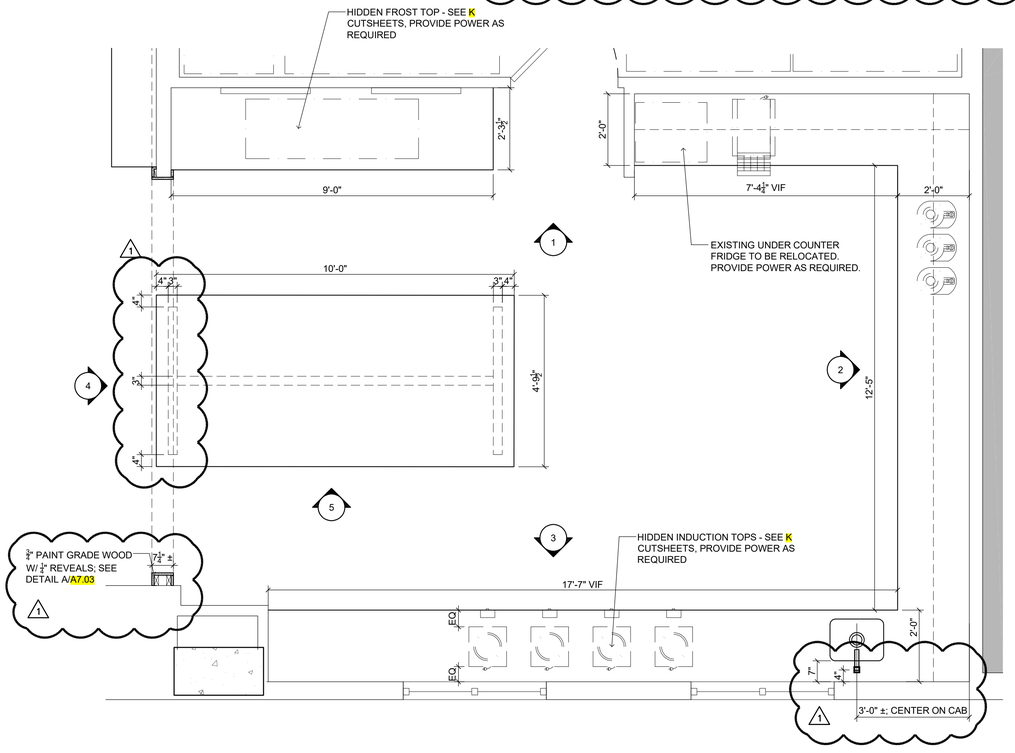

A PANTRY PLAN
SCALE: 1/2" = 1'-0"

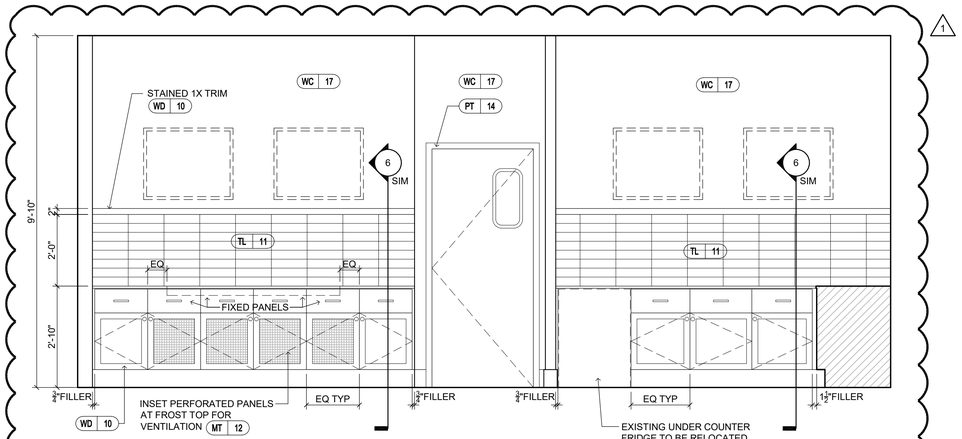

1 PANTRY ELEVATION
SCALE: 1/2" = 1'-0"

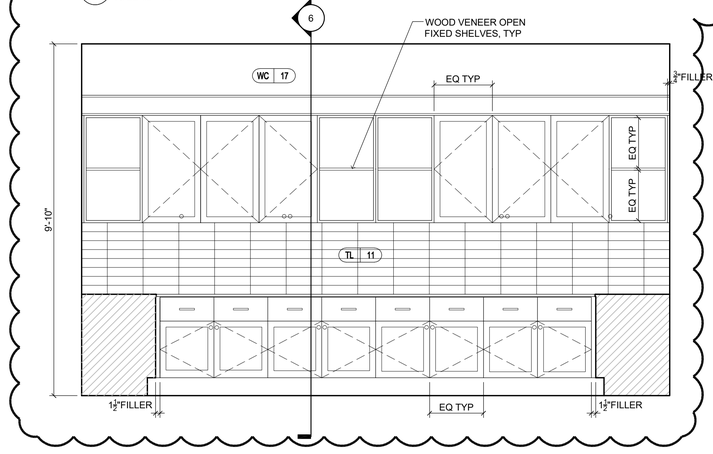

2 PANTRY ELEVATION
SCALE: 1/2" = 1'-0"

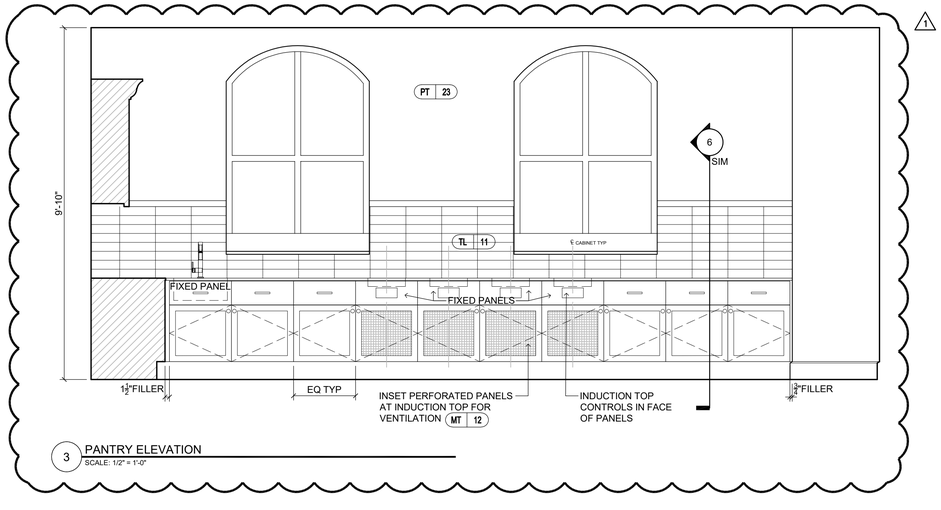

3 PANTRY ELEVATION
SCALE: 1/2" = 1'-0"

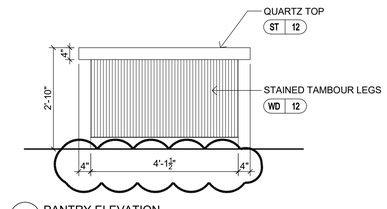

4 PANTRY ELEVATION
SCALE: 1/2" = 1'-0"

5 PANTRY ELEVATION
SCALE: 1/2" = 1'-0"

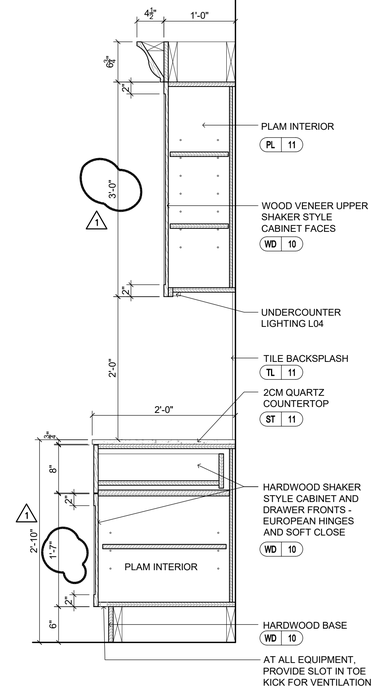

6 PANTRY SECTION
SCALE: 1" = 1'-0"

COPYRIGHT 2013 GROUP ONE PARTNERS, INC.

Project

HOMEWOOD SUITES by Hilton™

901 Poydras Street
New Orleans, LA

Group One PARTNERS
21 W 3rd St, Boston, MA 02127

Issuance

No.	Description	Date
A	DESIGN	02/04
	DEVELOPMENT	2022
B	75% CD	02/18
	BID ESTIMATE	2022
1	CONSTRUCTION	03/07
	DOCUMENTS	2022

Drawn By: CL

Checked By: CL / MF

Project No. 1335

Drawing Title

INTERIOR DETAILS

Drawing Scale: VARIES

Stamp

HAROLD WHEELER REG. No. 3662 COMMONWEALTH OF MASSACHUSETTS REGISTERED ARCHITECT

A7.02

Drawing Number

HARDWARE PULLS: RICHELIEU CONTEMPORARY PULL-7348. BP7348128CHBRZ. FINISH: CHAMPAGNE BRONZE

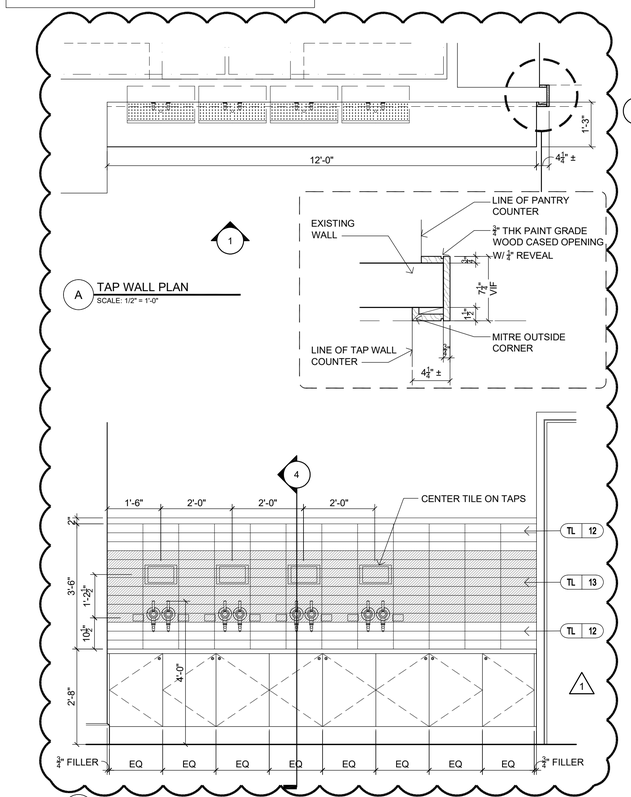

A TAP WALL PLAN
SCALE: 1/2" = 1'-0"

1 TAP WALL ELEVATION
SCALE: 1/2" = 1'-0"

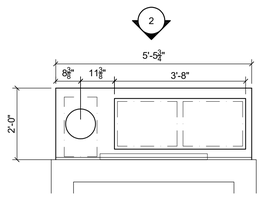

B BUSSING STATION PLAN
SCALE: 1/2" = 1'-0"

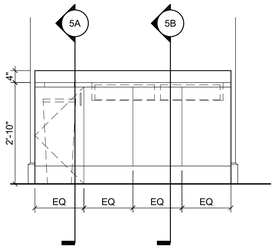

2 BUSSING STATION ELEVATION
SCALE: 1/2" = 1'-0"

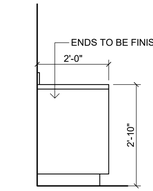

3 BUSSING STATION ELEV
SCALE: 1/2" = 1'-0"

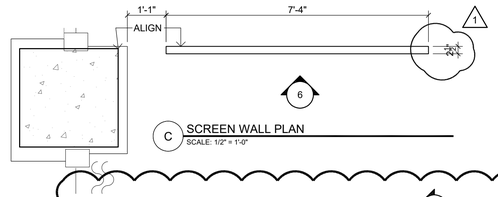

C SCREEN WALL PLAN
SCALE: 1/2" = 1'-0"

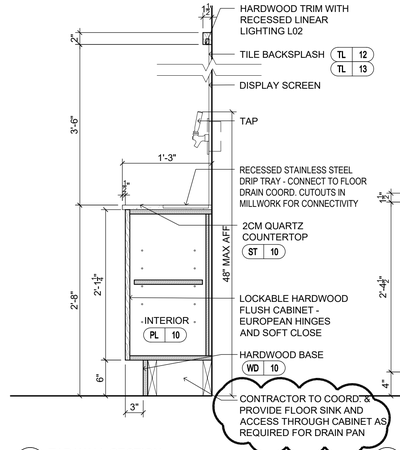

4 TAP WALL SECTION
SCALE: 1" = 1'-0"

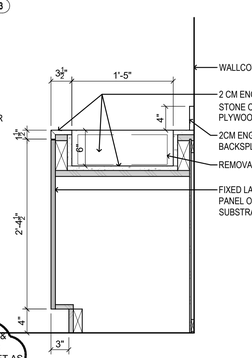

5A BUSSING STATION SECTION
SCALE: 1" = 1'-0"

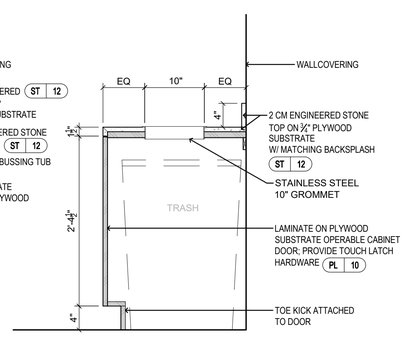

5B BUSSING STATION SECTION
SCALE: 1" = 1'-0"

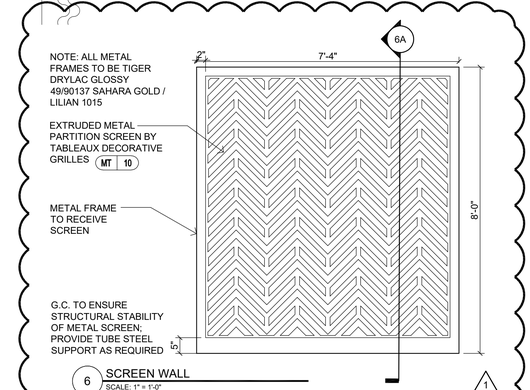

6 SCREEN WALL
SCALE: 1" = 1'-0"

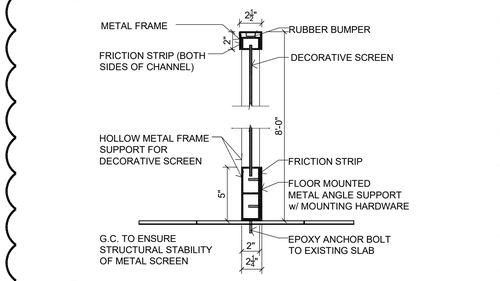

6A SCREEN WALL SECTION
SCALE: 1-1/2" = 1'-0"

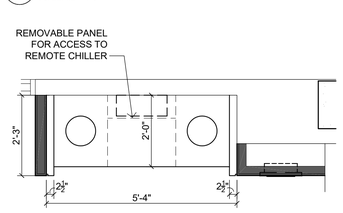

D FITNESS TOWEL STATION PLAN
SCALE: 1/2" = 1'-0"

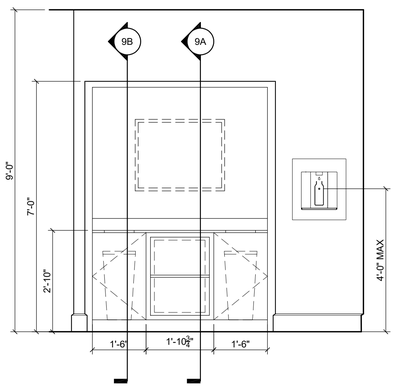

8 FITNESS TOWEL STATION ELEVATION
SCALE: 1/2" = 1'-0"

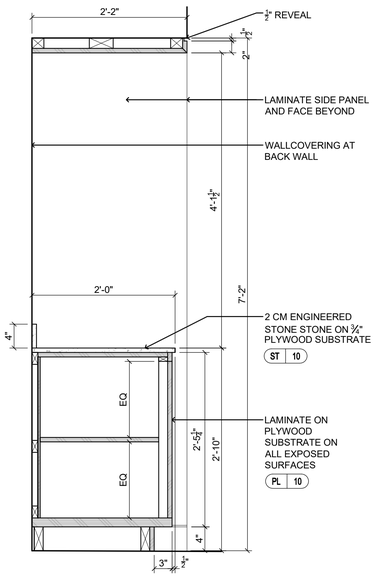

9A FITNESS TOWEL STATION SECTION
SCALE: 1" = 1'-0"

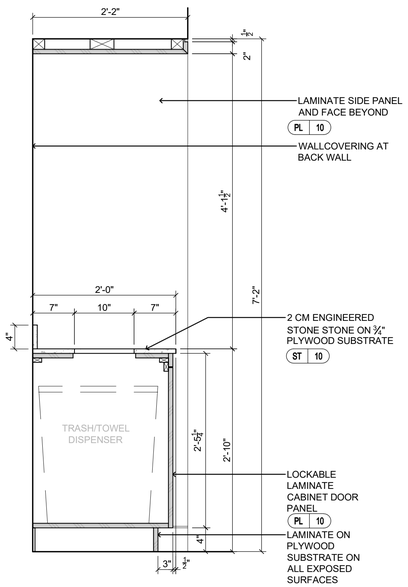

9B FITNESS TOWEL STATION SECTION
SCALE: 1" = 1'-0"

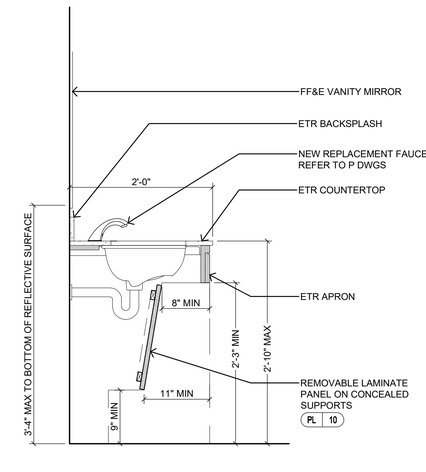

10 VANITY PANEL SECTION
SCALE: 1" = 1'-0"

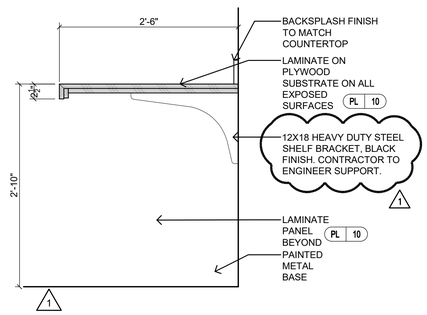

11 GUEST LAUNDRY COUNTER SECTION
SCALE: 1" = 1'-0"

*SEE GENERAL NOTES ON A7.00 1

COPYRIGHT 2013 GROUP ONE PARTNERS, INC.

Project

HOMEWOOD SUITES by Hilton

901 Poydras Street
New Orleans, LA

Group One PARTNERS
21 W 3rd St, Boston, MA 02127

Issuance

No.	Description	Date
A	DESIGN	02/04
	DEVELOPMENT	2022
B	75% CD	02/18
	BID ESTIMATE	2022
1	CONSTRUCTION	03/07
	DOCUMENTS	2022

Drawn By: CL

Checked By: CL / MF

Project No. 1335

Drawing Title

INTERIOR DETAILS

Drawing Scale: VARIES

Stamp

HAROLD WHEELER REG. No. 2012 LICENSED ARCHITECT

A7.03

Drawing Number

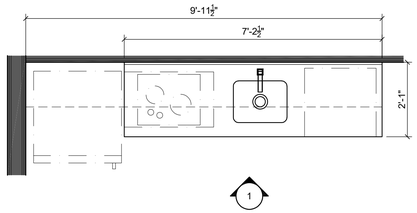

1

A NEW TYPICAL KITCHEN PLAN
SCALE: 1/2" = 1'-0"

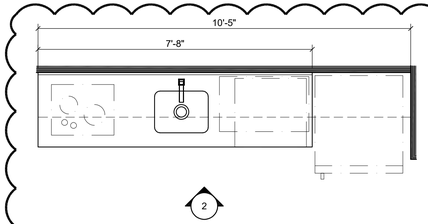

2

B NEW ADA KITCHEN PLAN
SCALE: 1/2" = 1'-0"

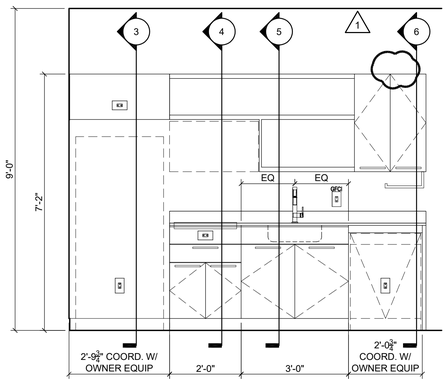

1 NEW TYPICAL KITCHEN ELEVATION
SCALE: 1/2" = 1'-0"

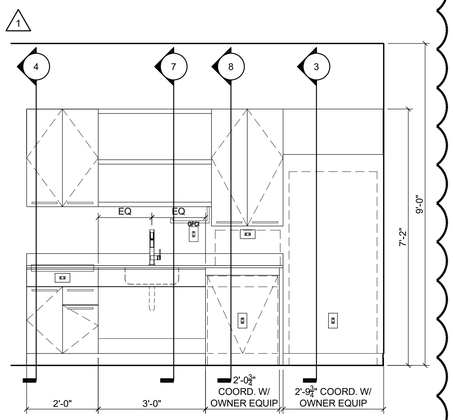

2 NEW ADA KITCHEN ELEVATION
SCALE: 1/2" = 1'-0"

*SEE GENERAL NOTES ON A7.00

1

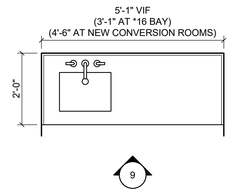

9

C TYP VANITY PLAN
SCALE: 1/2" = 1'-0"

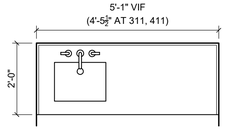

10

D ADA VANITY PLAN
SCALE: 1/2" = 1'-0"

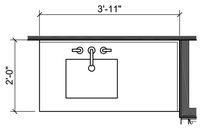

11

E 203 VANITY PLAN
SCALE: 1/2" = 1'-0"

1 ***GUEST VANITIES TO BE OWNER FURNISHED BY OWNER PROCUREMENT GROUP, GSA; INSTALLED BY CONTRACTOR

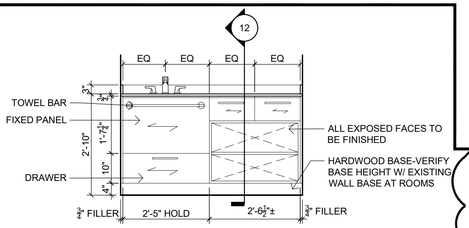

9 TYP VANITY ELEVATION
SCALE: 1/2" = 1'-0"

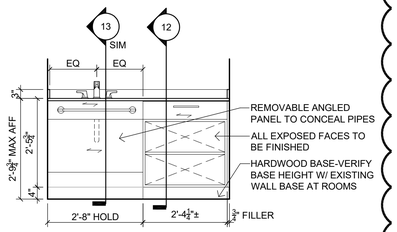

10 ADA VANITY ELEVATION
SCALE: 1/2" = 1'-0"

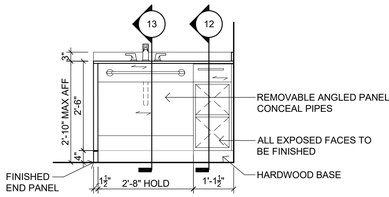

11 203 VANITY ELEVATION
SCALE: 1/2" = 1'-0"

1

KITCHEN AND VANITY FINISHES

WD 01 CABINETS

ST 01 STONE TOP & BACKSPLASH (BRAND STANDARD OPTION A OR B)

HARDWARE AT VANITY & KITCHEN: CKP- 2000 OIL RUBBED BRONZE, 192MM

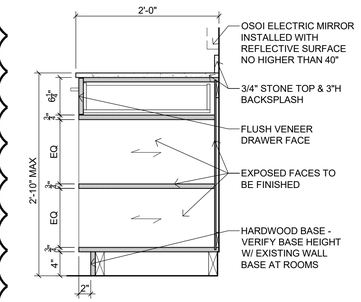

12 SECTION AT VANITY
SCALE: 1" = 1'-0"

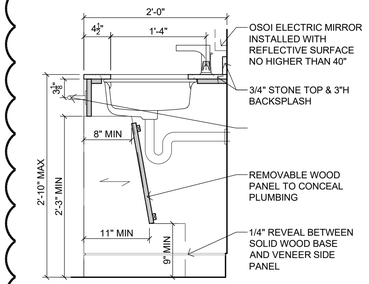

13 SECTION AT VANITY
SCALE: 1" = 1'-0"

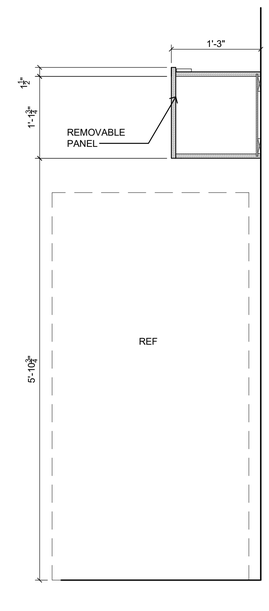

3 SECTION AT FRIDGE
SCALE: 1" = 1'-0"

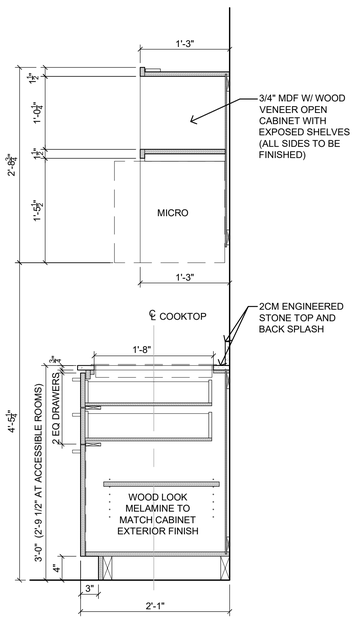

4 SECTION AT COOK TOP
SCALE: 1" = 1'-0"

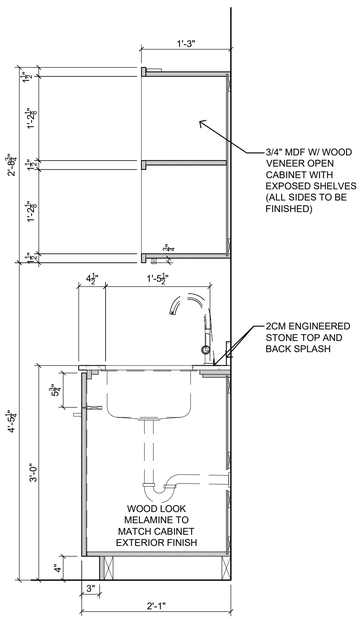

5 SECTION AT SINK
SCALE: 1" = 1'-0"

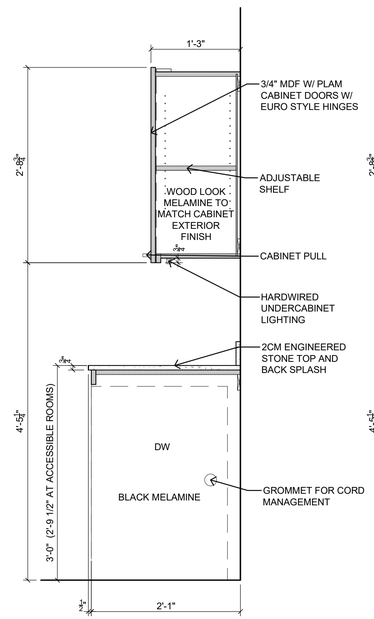

6 SECTION AT DISHWASHER
SCALE: 1" = 1'-0"

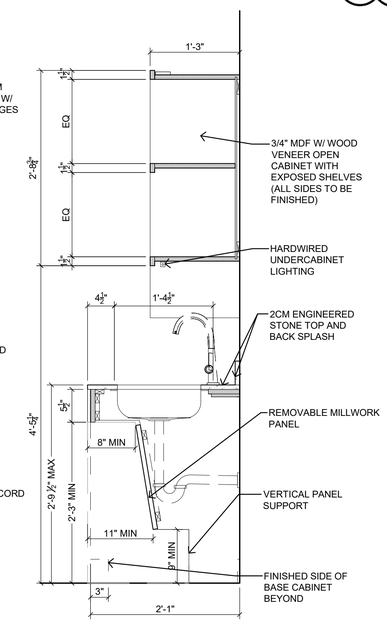

7 SECTION AT ADA SINK
SCALE: 1" = 1'-0"

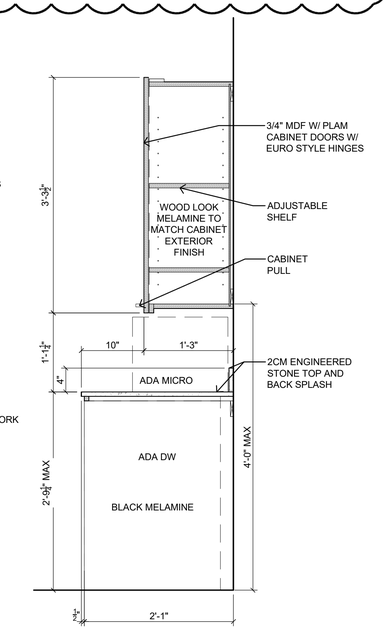

8 SECTION AT ADA DW
SCALE: 1" = 1'-0"

COPYRIGHT 2013 GROUP ONE PARTNERS, INC.

Project

HOMEWOOD SUITES by Hilton

901 Poydras Street
New Orleans, LA

Group One PARTNERS
21 W 3rd St, Boston, MA 02127

Issuance

No.	Description	Date
A	DESIGN	02/04
	DEVELOPMENT	2022
B	75% CD	02/18
	BID ESTIMATE	2022
1	CONSTRUCTION	03/07
	DOCUMENTS	2022

Drawn By: CL

Checked By: CL / MF

Project No. 1335

Drawing Title

GUESTROOM DETAILS

Drawing Scale: VARIES

Stamp

HAROLD WHEELER REG. No. 34923 LICENSED ARCHITECT

A7.20

Drawing Number

DOOR SCHEDULE

DOOR NO.	DOOR LOCATION	DOOR TYPE	DOOR SIZE WIDTH	DOOR SIZE HEIGHT	DOOR SIZE THICKNESS	DOOR MATERIAL	DOOR FINISH	FRAME MATERIAL	FRAME FINISH	JAMB	LABEL	HARDWARE SET	REMARKS
FIRST FLOOR													
105	FRONT DESK TO ADMIN	A	3'-0"	6'-8"	1-3/4"	SCW	PAINT	HM	PAINT	2	NA	1.0	CLOSET HARDWARE FUNCTION
SECOND FLOOR													
209	CORRIDOR TO GUEST CORRIDOR	B	3'-0"	6'-8"	1-3/4"	SCW	PAINT	HM	PAINT	1	20	4.0	CARD READER REQUIRED
218	MEETING ROOM TO PRE-FUNCTION	B	3'-0"	6'-8"	1-3/4"	SCW	PAINT	HM	PAINT	1	NA	4.0	CARD READER REQUIRED
GUESTROOMS													
G1	ENTRY	B	3'-0"	6'-8"	1-3/4"	SCW	PAINT	HM	PAINT	1	20	5.0	PANEL STYLE TO MATCH EXISTING GUESTROOMS, CARD READER REQUIRED
G2	BATHROOM	A	3'-0"	6'-8"	1-3/4"	SCW	PAINT	HM	PAINT	2	NA	2.0	PANEL STYLE TO MATCH EXISTING GUESTROOMS
G3	ADA ENTRY	B	3'-0"	6'-8"	1-3/4"	SCW	PAINT	HM	PAINT	1	20	5.0	PANEL STYLE TO MATCH EXISTING GUESTROOMS, CARD READER REQUIRED
G4	BEDROOM	A	3'-0"	6'-8"	1-3/4"	SCW	PAINT	HM	PAINT	2	NA	2.0	PANEL STYLE TO MATCH EXISTING GUESTROOMS
G5	CONNECTOR DOOR	A	3'-0"	6'-8"	1-3/4"	SCW	PAINT	HM	PAINT	1	45	6.0	PANEL STYLE TO MATCH EXISTING GUESTROOMS
G6	ADA CLOSET	C	(2) 2'-4"	6'-8"	1-3/4"	SCW	PAINT	HM	PAINT	NA	NA	3.0	SLIDING DOORS; PANEL STYLE TO MATCH EXISTING GUESTROOMS
CIRCULATION													
ST	EGRESS STAIRS	EX	EX	EX	EX	EX	EX	EX	EX	EX	EX	7.0	PANIC HARDWARE ONLY, ALL FLOOR LEVELS
HARDWARE ONLY													
EX1	GUEST ENTRY	EX	EX	EX	EX	EX	EX	EX	EX	EX	EX	8.0	HARDWARE ONLY, ALL HARDWARE TO MATCH CARD READER FINISH. NEW SMOKE SEALS
EX2	GUEST BEDROOM	EX	EX	EX	EX	EX	EX	EX	EX	EX	EX	9.0	HARDWARE ONLY, ALL HARDWARE TO MATCH ENTRY DOOR CARD READER FINISH
EX3	NOT USED												
EX4	BOARDROOM	EX	EX	EX	EX	EX	EX	EX	EX	EX	EX	10.0	NEW DOOR VIEWER HARDWARE AND SEALS
EX5	FITNESS, GUEST LAUNDRY	EX	EX	EX	EX	EX	EX	EX	EX	EX	EX	11.0	NEW DOOR SEALS ONLY
EX6	PUBLIC RESTROOMS	EX	EX	EX	EX	EX	EX	EX	EX	EX	EX		NEW LEVER TRIM ONLY - NO LATCH FUNCTION
EX7	MEETING ROOMS, FRONT DESK ADMIN	EX	EX	EX	EX	EX	EX	EX	EX	EX	EX	10.0	NEW DOOR VIEWER ONLY

1

DOOR AND HARDWARE SCHEDULE GENERAL NOTES:

1. G.C. TO SUBMIT PRODUCT DATA / SHOP DRAWINGS TO ARCHITECT FOR ALL DOORS, FRAMES, & HARDWARE PRIOR TO ORDERING ANY DOORS, FRAMES OR HARDWARE.
2. G.C. RESPONSIBLE FOR ALL HANDING, FINAL QUANTITIES, AND PROVIDING COMPLETE AND COORDINATED HARDWARE SETS WITH ALL REQUIRED ACCESSORIES.
3. PROVIDE CORES FOR ALL LOCKSETS TO MATCH BUILDING STANDARD. IF APPLICABLE. CORES SHALL BE INTERCHANGEABLE AND CUSTOM KEYED TO SATISFY OWNERS NEEDS.
4. 1/2" UNDERCUT AT INTERIOR DOORS (COORDINATE GUESTROOM AND CONNECTING DOOR FINAL UNDER CUT WITH BOTTOM SWEEP)
5. PREPARE STEEL FRAMES TO RECEIVE FINISH HARDWARE INCLUDING CUTOUTS, REINFORCING, DRILLING AND TAPPING. WELD EXPOSED MITRED JOINTS CONTINUOUSLY, GRIND, DRESS AND MAKE SMOOTH, FLUSH, AND INVISIBLE ALL WELDED JOINTS. SHOP PRIME EXPOSED SURFACES.
6. CAULK ALL AROUND HEAD, JAMB, AND SILL, AT JUNCTURE OF H.M. FRAMES TO WALL FINISH.
7. VERIFY FRAME HEIGHTS BASED ON TOP OF SLAB AND FINISH FLOOR CONDITIONS AT EACH FRAME.
8. ALL DOOR HARDWARE TO BE FIRE RATED WHEN USED IN A FIRE RATED ASSEMBLY.
9. G.C. TO COORDINATE ALL SECURITY CAMERAS, WIRING, ELECTRIC STRIKES ETC. W/ DOOR AND HARDWARE SUPPLIER AND ELECTRICAL CONTRACTOR.

HARDWARE MANUFACTURER ABBREVIATIONS:

HAF	HAFELE
MOCK	MOCKETT
MCK	McKINNEY PRODUCTS COMPANY
PEM	PEMKO MANUFACTURING COMPANY
RIX	RIXSON SPECIALTY DOOR CONTROLS
RO	ROCKWOOD MANUFACTURING COMPANY
SAF	SAFLOK, A KABA GROUP COMPANY
SAR	SARGENT
TRM	TRIMCO / BBW
YAL	YALE COMMERICAL LOCKS & HARDWARE
VDI	VON DUPRIN INDUSTRIES

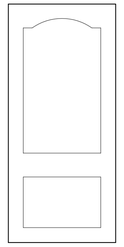

A

TWO PANEL TO MATCH EXISTING

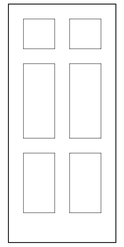

B

SIX PANEL TO MATCH EXISTING

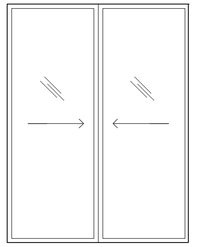

C

MIRRORED SLIDING PANEL TO MATCH EXISTING

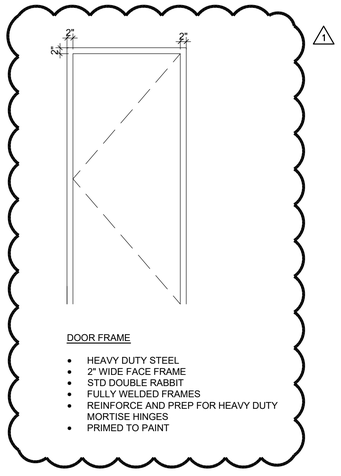

1

DOOR FRAME

- HEAVY DUTY STEEL
- 2" WIDE FACE FRAME
- STD DOUBLE RABBIT
- FULLY WELDED FRAMES
- REINFORCE AND PREP FOR HEAVY DUTY MORTISE HINGES
- PRIMED TO PAINT

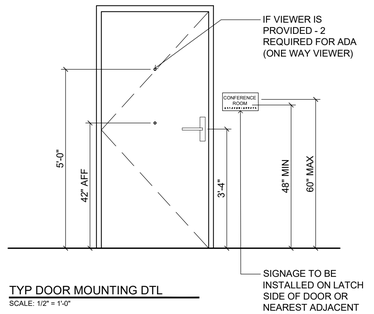

TYP DOOR MOUNTING DTL

SCALE: 1/2" = 1'-0"

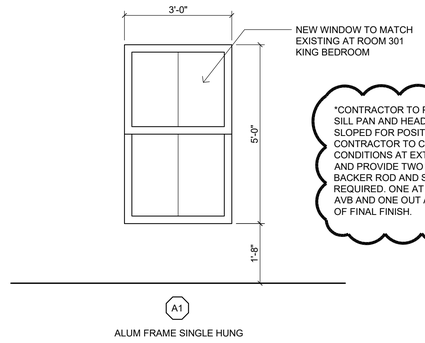

*CONTRACTOR TO PROVIDE FULL SILL PAN AND HEADER FLASHING SLOPED FOR POSITIVE DRAINAGE. CONTRACTOR TO CONFIRM FIELD CONDITIONS AT EXTERIOR WALL AND PROVIDE TWO LAYERS OF BACKER ROD AND SEALANT AS REQUIRED. ONE AT THE EXTERIOR AVB AND ONE OUT AT THE FACE OF FINAL FINISH.

1

A1

ALUM FRAME SINGLE HUNG

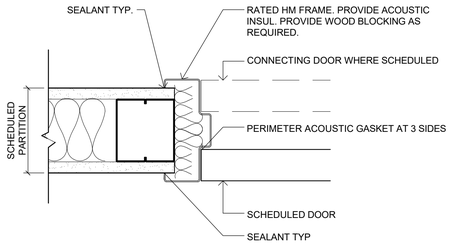

1 RATED JAMB

SCALE: 3" = 1'-0"

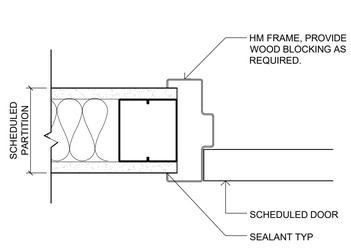

1 NONRATED JAMB

SCALE: 3" = 1'-0"

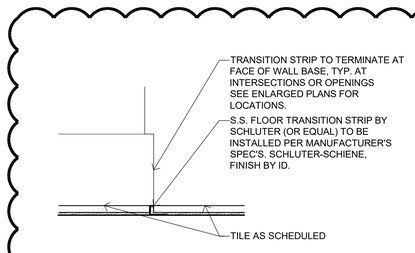

SAME HEIGHT TL TO TL TRANSITION

SCALE: 3" = 1'-0"

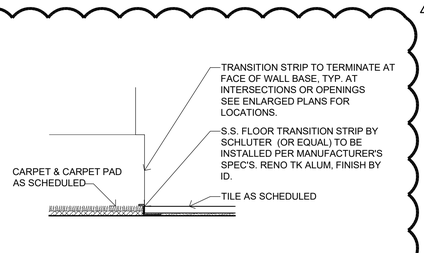

CARPET TO TILE TRANSITION

SCALE: 3" = 1'-0"

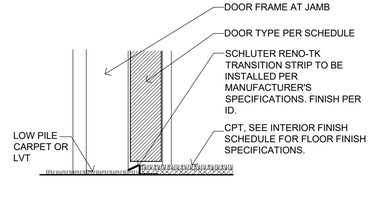

HIGH TO LOW TRANSITION - MTL

SCALE: 3" = 1'-0"

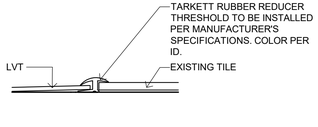

HIGH TO LOW TRANSITION - RB

SCALE: 3" = 1'-0"

COPYRIGHT 2013 GROUP ONE PARTNERS, INC.

Project

HOMEWOOD SUITES by Hilton

901 Poydras Street
New Orleans, LA

Group One PARTNERS
21 W 3rd St, Boston, MA 02127

Issuance

No.	Description	Date
A	DESIGN	02/04
	DEVELOPMENT	2022
B	75% CD	02/18
	BID ESTIMATE	2022
1	CONSTRUCTION	03/07
	DOCUMENTS	2022

Drawn By: CL

Checked By: CL / MF

Project No. 1335

Drawing Title

DOOR SCHEDULE

Drawing Scale: VARIES

Stamp

HAROLD WHEELER REG. No. 3482 REGISTERED ARCHITECT

A8.00

Drawing Number

ROOM FINISH SCHEDULE

ROOM NO.	LOCATION	FLOOR	FINISH NO.	BASE	FINISH NO.	WALLS	FINISH NO.	CEILING	FINISH NO.	CEILING HEIGHT	REMARKS
FIRST LEVEL											
100	RECEPTION	EX TILE	-	PT WOOD	PT-14	VINYL WALLCOVERING/PT GWB	WC-10/PT-10	PT GWB	PT-17	22'-3"	
101	COFFEE RETAIL	TILE	TL-10	NEW WOOD TO MATCH EXISTING	PT-14	VINYL WALLCOVERING/PT GWB	WC-10/PT-10	PT GWB	PT-17	8'-6"	
102	SHOP STORAGE	VCT	VCT-01	PT WOOD	PT-14	VINYL WALLCOVERING	WC-10	EX ACT	N/A	9'-0"	
103	NOT IN SCOPE - FIRE COMMAND	-	-	-	-	-	-	-	-	-	
104	FRONT DESK	TILE	TL-10	PT WOOD	PT-14	VINYL WALLCOVERING/PT GWB	WC-10/WC-11 PT-10	PT GWB	PT-17	8'-6"	WC-11 MURAL AT BACK WALL, TL-16 AT COFFEE WALL
105	CLOSET	VCT	VCT-01	RUBBER	RB-12	PT GWB	PT-10	ACT	ACT-11	8'-6"	
106	CORRIDOR	EX LVT	-	EX WOOD	-	EX VINYL WALLCOVERING	-	EX ACT	-	9'-0"	
107	F.O.M	CARPET	CP-15	RUBBER	RB-14	VINYL WALLCOVERING	WC-22	EX ACT	-	9'-0"	
108	ADMIN	CARPET	CP-15	RUBBER	RB-14	EX VINYL WALLCOVERING	-	EX ACT	-	9'-0"	
109	CORRIDOR	EX LVT	-	EX WOOD	-	EX VINYL WALLCOVERING	-	EX ACT	-	9'-0"	
110	SALES DIRECTOR	CARPET	CP-15	RUBBER	RB-14	EX VINYL WALLCOVERING	-	EX ACT	-	9'-0"	
111	NOT IN SCOPE - ELEC. TEL/DATA	-	-	-	-	-	-	-	-	-	
112	SALES	CARPET	CP-15	RUBBER	RB-14	EX VINYL WALLCOVERING	-	EX ACT	-	9'-0"	
113	FLEX SALES	CARPET	CP-15	RUBBER	RB-14	EX VINYL WALLCOVERING	-	EX ACT	-	9'-0"	
114	ACCOUNTING	CARPET	CP-15	RUBBER	RB-14	EX VINYL WALLCOVERING	-	EX ACT	-	9'-0"	
115	SALES	CARPET	CP-15	RUBBER	RB-14	EX VINYL WALLCOVERING	-	EX ACT	-	9'-0"	
116	LOBBY	EX TILE	-	PT WOOD	PT-14	VINYL WALLCOVERING/PT GWB	WC-10/PT-10	PT GWB	PT-17	22'-3"/23'-3"	
117	CENTRAL HUB	EX TILE/CARPET	CP-11	PT WOOD	PT-14	VINYL WALLCOVERING/PT GWB	WC-10/PT-10/ WC-12	PT GWB	PT-17	22'-3"/23'-3"	WC-12 MURAL AT TAP WALL
118	PANTRY	TILE	TL-10	PT WOOD	PT-14	VINYL WALLCOVERING/PT GWB/TILE	WC-17/PT-10/ TL-11	ACT	ACT-11	9'-10"	
119	PANTRY PREP	EX TILE	-	EX TILE	-	EX PT GWB/FRP	-	ACT	ACT-10	9'-0"	
120	ELEVATOR LOBBY	EX TILE	-	PT WOOD	PT-14	VINYL WALLCOVERING/PT GWB	WC-10/PT-10	EX ACT	-	10'-0"	
121	NOT IN SCOPE - TELDATA	-	-	-	-	-	-	-	-	-	
122	CORRIDOR	EX TILE	-	PT WOOD	PT-14	VINYL WALLCOVERING/PT GWB	WC-10/PT-10	EX ACT	-	10'-0"	
123	NOT IN SCOPE - RECEIVING	-	-	-	-	-	-	-	-	-	
126	NOT IN SCOPE - PANTRY STORAGE										
129	MEN'S RESTROOM	EX TILE	-	EX TILE	-	VINYL WALLCOVERING/EX TILE	WC-16	EX ACT	-	9'-0"	NEW GROUT (GR-13) AT EXISTING TILE FLOOR & BASE
130	WOMEN'S RESTROOM	EX TILE	-	EX TILE	-	VINYL WALLCOVERING/EX TILE	WC-16	EX ACT	-	9'-0"	NEW GROUT (GR-13) AT EXISTING TILE FLOOR & BASE
135	NOTE IN SCOPE - MECHANICAL	-	-	-	-	-	-	-	-	-	
136	POOL	-	-	-	-	-	-	-	-	-	PT-22 AT EXISTING WINDOWS
MEZZANINE LEVEL											
M00	NOT IN SCOPE - STORAGE	-	-	-	-	-	-	-	-	-	
M01	CORRIDOR	CARPET	CP-10	CARPET	CP-14	EX WALLCOVERING	-	EX ACT	-	9'-0"	
M02	NOT IN SCOPE - BANQUET STORAGE	-	-	-	-	-	-	-	-	-	
M03	CORRIDOR	CARPET	CP-10	CARPET	CP-14	EX WALLCOVERING	-	EX ACT	-	9'-0"	
M04	NOT IN SCOPE - HSKP STORAGE	-	-	-	-	-	-	-	-	-	
M05	NOT IN SCOPE - HOUSEKEEPING	-	-	-	-	-	-	-	-	-	
M06	NOT IN SCOPE - MAINT SHOP	-	-	-	-	-	-	-	-	-	
M07	NOT IN SCOPE - MAINT OFFICE	-	-	-	-	-	-	-	-	-	
M08	NOT IN SCOPE - ELECTRICAL	-	-	-	-	-	-	-	-	-	
M09	ELEVATOR LOBBY	EX TILE	-	EX TILE	-	EX WALLCOVERING	-	EX ACT	-	9'-0"	
M11	NOT IN SCOPE - MECHANICAL	-	-	-	-	-	-	-	-	-	
M12	FITNESS CENTER	RUBBER	RB-10	RUBBER	RB-11	VINYL WALLCOVERING	WC-13/WC-14	ACT	ACT-11	9'-0"	WC-14 MURAL
M13	BOARDROOM	CARPET	CP-12	CARPET	CP-14	VINYL WALLCOVERING	WC-18	EX ACT	-	9'-0"	
M14	CORRIDOR	CARPET	CP-10	CARPET	CP-14	EX WALLCOVERING	-	EX ACT	-	9'-0"	
M15	EMPLOYEE BREAKROOM	EX RUBBER	-	EX RUBBER	-	PT GWB	PT-18	ACT	ACT-12	8'-0"	WC-20 MURAL
M16	NOT IN SCOPE - EMPLOYEE WC	-	-	-	-	-	-	-	-	-	
M17	MEN'S RESTROOM	EX TILE	-	EX TILE	-	VINYL WALLCOVERING/EX TILE	WC-16	EX ACT	-	9'-0"	NEW GROUT (GR-13) AT EXISTING TILE FLOOR & BASE
M18	WOMEN'S RESTROOM	EX TILE	-	EX TILE	-	VINYL WALLCOVERING/EX TILE	WC-16	EX ACT	-	9'-0"	NEW GROUT (GR-13) AT EXISTING TILE FLOOR & BASE
M20	GUEST LAUNDRY	TILE	TL-14	TILE	TL-15	VINYL WALLCOVERING	WC-15	ACT	ACT-12	8'-0"	
M21	NOT IN SCOPE - STORAGE	-	-	-	-	-	-	-	-	-	
M22	NOT IN SCOPE - HSKP OFFICE	-	-	-	-	-	-	-	-	-	
M23	NOT IN SCOPE - LAUNDRY	-	-	-	-	-	-	-	-	-	
M24	NOT IN SCOPE - STORAGE	-	-	-	-	-	-	-	-	-	
M25	NOT IN SCOPE - DRYERS	-	-	-	-	-	-	-	-	-	
M26	NOT IN SCOPE - MECHANICAL	-	-	-	-	-	-	-	-	-	
SECOND LEVEL											
205	CORRIDOR	CARPET	CP-17	CARPET	CP-18	VINYL WALLCOVERING	WC-21	EX ACT	-	10'-0"	PT-14 AT ALL DOORS AND FRAMES
209	CONVERSION CORRIDOR	CARPET	CP-17	CARPET	CP-18	VINYL WALLCOVERING	WC-21	ACT/PT	TO MATCH EXISTING ACT AT 205/PT-17	9'-0"/8'-8"	PT-14 AT ALL DOORS AND FRAMES
217B	POYDRAS ROOM B	CARPET	CP-13	CARPET	CP-18	VINYL WALLCOVERING	WC-18	EX ACT/EX PT GWB	-	10'-0"/12'-6"	WC-19 AT AIR WALLS
217A	POYDRAS ROOM A	CARPET	CP-13	CARPET	CP-18	VINYL WALLCOVERING	WC-18	EX ACT/EX PT GWB	-	10'-0"/12'-6"	WC-19 AT AIR WALLS
218	PREFUNCTION	CARPET	CP-17	CARPET	CP-18	VINYL WALLCOVERING	WC-21	ACT/PT GWB	ACT-11/PT-17	10'-0"/9'-0"	PT-14 AT ALL DOORS AND FRAMES
220A	BARRONE ROOM B	CARPET	CP-13	CARPET	CP-18	VINYL WALLCOVERING	WC-18	EX ACT/EX PT GWB	-	10'-0"/12'-6"	WC-19 AT AIR WALLS
220B	BARRONE ROOM A	CARPET	CP-13	CARPET	CP-18	VINYL WALLCOVERING	WC-18	EX ACT/EX PT GWB	-	10'-0"/12'-6"	WC-19 AT AIR WALLS
222	TOILET VESTIBULE	CARPET	CP-17	CARPET	CP-18	EX WALLCOVERING	-	EX ACT	-	10'-0"	
221	NOT IN SCOPE - MTG STORAGE	-	-	-	-	-	-	-	-	-	
223	MEN'S RESTROOM	EX TILE	-	EX TILE	-	VINYL WALLCOVERING/EX TILE	WC-16	EX ACT	-	9'-0"	NEW GROUT (GR-13) AT EXISTING TILE FLOOR & BASE
224	WOMEN'S RESTROOM	EX TILE	-	EX TILE	-	VINYL WALLCOVERING/EX TILE	WC-16	EX ACT	-	9'-0"	NEW GROUT (GR-13) AT EXISTING TILE FLOOR & BASE
225	NOT IN SCOPE - ELECTRICAL	-	-	-	-	-	-	-	-	-	
226	ELEVATOR LOBBY	CARPET	CP-17	CARPET	CP-18	EX WALLCOVERING	-	EX ACT	-	10'-0"	
THIRD-TWELFTH LEVEL											
*15	CORRIDOR	CARPET	CP-10	CARPET	CP-14	EX WALLCOVERING	-	EX ACT	-	7'-9"	
*17	ELEVATOR LOBBY	CARPET	CP-10	CARPET	CP-14	EX WALLCOVERING	-	EX ACT	-	7'-9"	
*18	MECH ELECTRICAL	-	-	-	-	-	-	-	-	-	
*19	CORRIDOR	CARPET	CP-10	CARPET	CP-14	EX WALLCOVERING	-	EX ACT	-	7'-9"	
*20	NOT IN SCOPE - LINEN	-	-	-	-	-	-	-	-	-	
*21	CORRIDOR	CARPET	CP-10	CARPET	CP-14	EX WALLCOVERING	-	EX ACT	-	7'-9"	
*22	NOT IN SCOPE - STORAGE	-	-	-	-	-	-	-	-	-	
EXISTING GUESTROOM SUITES											
-	ENTRY/ KITCHEN	LUXURY VINYL TILE	LVT-01	RUBBER BASE	RB-01	PAINT & WALLCOVERING	PT-01/*WC-01	PAINT	PT-02	9'-0"	* WC-01 AT KITCHEN CABINET WALLS, PT-04 AT KITCHEN CABINETS
-	LIVING ROOM / BEDROOM	CARPET	CP-01	CARPET BASE	CP-02	PAINT	PT-01	PAINT	PT-02	9'-0"	
	BATHROOM - TUB REMAINING	EXISTING	-	EXISTING	-	WALLCOVERING	WC-02	PAINT	PT-06	VARIES	NEW VANITY - WD-01 CABINETS, ST-01 COUNTER TOP AND BACKSPLASH
-	BATHROOM - SHOWER CONVERSION / NEW ROOMS	TILE	TL-01	TILE	TL-02	WALLCOVERING	WC-02	PAINT	PT-06	VARIES	NEW VANITY - WD-01 CABINETS, ST-01 COUNTER TOP AND BACKSPLASH
NEW 2ND FLOOR GUESTROOM SUITES											
-	ENTRY / KITCHEN / LIVING	LUXURY VINYL TILE	LVT-01	RUBBER BASE	RB-01	WALLCOVERING & PAINT	WC-01/*PT-01	PAINT	PT-02	9'-0"	PT-01 AT AT EXTERIOR WALLS ONLY
-	BEDROOMS	CARPET	CP-01	CARPET BASE	CP-02	WALLCOVERING & PAINT	WC-01/*PT-01	PAINT	PT-02	9'-0"	PT-01 AT AT EXTERIOR WALLS ONLY
-	BATHROOMS	TILE	TL-01	TILE	TL-02	WALLCOVERING	WC-02	PAINT	PT-06	VARIES	NEW VANITY - WD-01 CABINETS, ST-01 COUNTER TOP AND BACKSPLASH
VERTICAL CIRCULATION											
X1E	ELEVATOR	EXISTING TILE	-	EXISTING TILE	-	EXISTING SS/PLAM	PL-10	SS	CL88	EX	SEE INTERIOR ELEVATIONS FOR PLAM WALL PANEL LAYOUT KONE CL88 SS CEILING WITH ROUND LED SPOTLIGHTS
X2E	ELEVATOR	EXISTING TILE	-	EXISTING TILE	-	EXISTING SS/PLAM	PL-10	SS	CL88	EX	SEE INTERIOR ELEVATIONS FOR PLAM WALL PANEL LAYOUT KONE CL88 SS CEILING WITH ROUND LED SPOTLIGHTS
X3E	ELEVATOR	EXISTING TILE	-	EXISTING TILE	-	EXISTING SS/PLAM	PL-10	SS	CL88	EX	SEE INTERIOR ELEVATIONS FOR PLAM WALL PANEL LAYOUT KONE CL88 SS CEILING WITH ROUND LED SPOTLIGHTS KONE HR61 STAINLESS HANDRAIL AT EXISTING LOCATIONS
X1S	STAIR	EXISTING / PT	PT-21	-	-	-	-	-	-	-	NEW MT-11 PERFORATED METAL PANELS AT RAILINGS
X2S	STAIR	EXISTING / PT	PT-21	-	-	-	-	-	-	-	NEW MT-11 PERFORATED METAL PANELS AT RAILINGS

COPYRIGHT 2013 GROUP ONE PARTNERS, INC.

Project

HOMEWOOD SUITES by Hilton

901 Poydras Street
New Orleans, LA

Group One PARTNERS
21 W 3rd St, Boston, MA 02127

Issuance

No.	Description	Date
A	DESIGN	02/04
	DEVELOPMENT	2022
B	75% CD	02/18
	BID ESTIMATE	2022
1	CONSTRUCTION	03/07
	DOCUMENTS	2022

Drawn By: AL / BS

Checked By: CL

Project No. 1335

Drawing Title

ROOM FINISH SCHEDULE

Drawing Scale:

Stamp

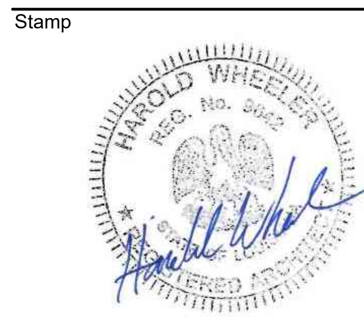

A9.00

Drawing Number

INTERIOR FINISH DESCRIPTION

CODE	MANUFACTURER	PATTERN	COLOR/ NUMBER	TYPE	FR CLASSIFICATION	REMARKS	SOURCE	CONTACT
ACOUSTICAL CEILING TILE								
ACT-10	ARMSTRONG	KITCHEN ZONE	673/WHITE	SIZE: 24" X 24" X 5/8"THICK, 15/16"SQUARE LAY IN GRID	CLASS A	PANTRY KITCHEN	C.F.C.I	BEN HINKLE 717-396-2678
ACT-11	ARMSTRONG	ULTIMA TEGULAR	1912/WHITE	SIZE: 24" X 24" 9/16" TEGULAR WHITE GRID	CLASS A	PANTRY, FITNESS CENTER, GUEST CORRIDOR	C.F.C.I.	BEN HINKLE 717-396-2678
ACT-12	TBD	N/A	N/A	TILE ONLY. TO MATCH EXISTING. GRID TO REMAIN	CLASS A	EMPLOYEE LOUNGE, GUEST LAUNDRY	C.F.C.I.	TBD
CARPET								
CP-01	SEE FF&E SPECIFICATIONS	MULTI-LEVEL LOOP TIP SHEER	SEE FF&E SPECS	12'-0"W, 100% SOLUTION DYED NYLON. 32 OZ. INSTALLATION METHOD: DOUBLE STICK	ASTM E-648 CLASS I	GUESTROOM (PROTOTYPE CP-01)	O.F.C.I.	SEE FF&E SPECS
CP-02	SEE FF&E SPECIFICATIONS	MULTI-LEVEL LOOP TIP SHEER	SEE FF&E SPECS	4.5"H W/ MATCHING TOP BOUND EDGE- CUT IN FIELD TO ALIGN TOP W/ ADJACENT 4" RUBBER BASE, NO GAPS BETWEEN BASE AND FLOORING, 100% SOLUTION DYED NYLON. 32 OZ.	ASTM E-648 CLASS I	GUESTROOM WALL BASE	O.F.C.I.	SEE FF&E SPECS
CP-10	SEE FF&E SPECIFICATIONS	MULTI-LEVEL LOOP TIP SHEER	TBD	12'-0"W, 100% SOLUTION DYED NYLON. 36 OZ. INSTALLATION METHOD: DOUBLE STICK	ASTM E-648 CLASS I	CORRIDOR	O.F.C.I	SEE FF&E SPECS
CP-11	SEE FF&E SPECIFICATIONS	MULTI-LEVEL LOOP TIP SHEER	TBD	12'-0"W, 100% SOLUTION DYED NYLON. 36 OZ. INSTALLATION METHOD: DOUBLE STICK	ASTM E-648 CLASS I	LOBBY INSET	O.F.C.I	SEE FF&E SPECS
CP-12	SEE FF&E SPECIFICATIONS	MULTI-LEVEL LOOP TIP SHEER	TBD	12'-0"W, 100% SOLUTION DYED NYLON. 36 OZ. INSTALLATION METHOD: DOUBLE STICK	ASTM E-648 CLASS I	BOARDROOM	O.F.C.I	SEE FF&E SPECS
CP-13	SEE FF&E SPECIFICATIONS	MULTI-LEVEL LOOP TIP SHEER	TBD	12'-0"W, 100% SOLUTION DYED NYLON. 36 OZ. INSTALLATION METHOD: DOUBLE STICK	ASTM E-648 CLASS I	MEETING ROOM	O.F.C.I	SEE FF&E SPECS
CP-14	SEE FF&E SPECIFICATIONS	MULTI-LEVEL LOOP TIP SHEER	TBD	4"H W/ MATCHING TOP BOUND EDGE 100% SOLUTION DYED NYLON. 36 OZ.	ASTM E-648 CLASS I	CORRIDOR WALL BASE	O.F.C.I	SEE FF&E SPECS
CP-15	SEE FF&E SPECIFICATIONS	MULTI-LEVEL LOOP TIP SHEER	TBD	12'-0"W, 100% SOLUTION DYED NYLON. 36 OZ. INSTALLATION METHOD: DOUBLE STICK	ASTM E-648 CLASS I	BACK OF HOUSE	O.F.C.I	SEE FF&E SPECS
CP-16	NOT USED	-	-	-	-	-	-	-
CP-17	SEE FF&E SPECIFICATIONS	MULTI-LEVEL LOOP TIP SHEER	TBD	12'-0"W, 100% SOLUTION DYED NYLON. 36 OZ. INSTALLATION METHOD: DOUBLE STICK	ASTM E-648 CLASS I	PREFUNCTION, SECOND FLOOR CORRIDOR	O.F.C.I	SEE FF&E SPECS
CP-18	SEE FF&E SPECIFICATIONS	MULTI-LEVEL LOOP TIP SHEER	TBD	4"H W/ MATCHING TOP BOUND EDGE 100% SOLUTION DYED NYLON. 36 OZ.	ASTM E-648 CLASS I	PREFUNCTION, SECOND FLOOR CORRIDOR, MEETING ROOM & BOARDROOM WALL BASE	O.F.C.I	SEE FF&E SPECS
CARPET PAD								
CPP-01	SEE FF&E SPECIFICATIONS	POLYETHYLENE FOAM CUSHION	-	76"W X 150' ROLL, .125" TH, 4LBS/FT3, INSTALLATION: DOUBLE GLUE DOWN	< 450 NBS SMOKE DENSITY	GUESTROOM (PROTOTYPE CPP-01)	O.F.C.I.	SEE FF&E SPECS
CPP-10	SEE FF&E SPECIFICATIONS	TBD	TBD	47 OZ., .20"H, ROLL SIZE: 30 SY. INSTALLATION: DOUBLE GLUE DOWN	CLASS II	PUBLIC AREA	O.F.C.I.	SEE FF&E SPECS
CORNER GUARD								
CG-01	KOROGARD	EXTRUDED CORNER GUARD	PEWTER / G875	3/4" X 3/4" X FULL HEIGHT OF CORNER FROM TOP OF BASE. INSTALL PER MANUFACTURER APPROVED GLUE	ASTM E84 CLASS A	GUESTROOM AT WC TO PAINT TRANSITION CORNERS	C.F.C.I.	LINDA TOBIN (866) 693-2264
CG-10	KOROGARD	EXTRUDED CORNER GUARD	OVERCAST	3/4" X 3/4" X FULL HEIGHT OF CORNER FROM TOP OF BASE. INSTALL PER MANUFACTURER APPROVED GLUE	ASTM E84 CLASS A	CORRIDOR	C.F.C.I.	LINDA TOBIN (866) 693-2264
GLASS								
GL-10	TO BID	N/A	N/A	CLEAR LAMINATED SHEET MIRROR	--	FITNESS MIRROR	C.F.C.I.	TBD
GROUT								
GR-01	LATICRETE	EPOXY GROUT	SMOKE GREY / 89	1/8" JOINT	-	GUESTBATH FLOOR AND BASE (PROTOTYPE CT-01)	C.F.C.I.	BILL PRESCOTT (603) 548-5724
GR-10	LATICRETE	EPOXY GROUT	45 RAVEN	1/8" JOINT	--	LOBBY & PANTRY FLOOR	C.F.C.I	BILL PRESCOTT (603) 548-5724
GR-11	LATICRETE	EPOXY GROUT	45 RAVEN	1/8" JOINT	--	TAP WALL BACKSPLASH	C.F.C.I	BILL PRESCOTT (603) 548-5724
GR-12	LATICRETE	UNSANDED , TO BE SEALED	45 RAVEN	1/8" JOINT	--	PANTRY BACKSPLASH	C.F.C.I	BILL PRESCOTT (603) 548-5724
GR-13	LATICRETE	EPOXY GROUT	TO MATCH EXISTING	1/8" JOINT	--	PUBLIC RESTROOM FLOOR	C.F.C.I	BILL PRESCOTT (603) 548-5724
LUXURY VINYL TILE								
LVT-01	SHAW CONTRACT	MULTILAYER SPC W/ ATTACHED CORK UNDERLAYMENT	DUSK / BS517-00700	19" X 24" X .217"TH, 20MIL WEAR LAYER, DIRECT GLUE OR FLOATING INSTALLATION	CLASS III, TYPE B	GUESTROOM KITCHEN & ENTRY (PROTOTYPE RES-01)	C.F.C.I.	MEGAN BRENNAN (603) 630-9831
METAL								
MT-10	TABLEAUX	TABLEAUX METAL DECORATIVE GRILL W/ POWDER COATED FINISH ON STAINLESS STEEL	TIGER DRYLAC GLOSSY 49/90137 SAHARA GOLD / LILIAN 1015	ALL EDGES AND CORNERS WELDED AND GROUND SMOOTH. SOLIDS, SHEETING, MESH, BAR STOCKS, TUBS, AND FORMED METAL PROFILES, ETC. GAUGE AS REQUIRED FOR EACH APPLICATION. SEE INTERIOR DETAILS FOR MORE INFORMATION.	MINIMUM CLASS B DOCUMENTATION TO BE PROVIDED BY MANUFACTURER	LOBBY SCREEN WALL	C.F.C.I.	ASHLEY SEAMAN (512) 926-6346
MT-11	CARL STAHL ARCHITECTURE	X-TEND	BLACK	3 MM ROPE, 40-400 MM MESH	CLASS A	STAIR RAILING MESH	C.F.C.I.	312-474-1100
MT-12	ARCHITECTURAL GRILLE	213 STAGGERED HOLE PERFORATED GRILLE	ANODIZED BLACK	AUMINUM, 1/4"DIAMETER W/ 1/2" CENTERS - 23% OPEN AREA. 1/8"THICK	MINIMUM CLASS B DOCUMENTATION TO BE PROVIDED BY MANUFACTURER	PANTRY CABINET INFILL	C.F.C.I.	718-832-1200
PAINT								
PT-01	SHERWIN WILLIAMS	PROMAR 200 ZERO VOC	ZIRCON / SW7667	EGGSHELL	-	GUESTROOM WALLS AT KNOCKDOWN (PROTOTYPE PT-02)	C.F.C.I.	MARK T WEINER (401)-245-5176
PT-02	SHERWIN WILLIAMS	PROMAR 200 ZERO VOC	PURE WHITE / SW7005	FLAT	-	GUESTROOM CEILINGS (PROTOTYPE PT-01)	C.F.C.I.	MARK T WEINER (401)-245-5176
PT-03	SHERWIN WILLIAMS	PROMAR 200 ZERO VOC	ZIRCON / SW7667	SEMI-GLOSS	-	GUESTROOM TRIM, VALANCE, DOORS AND WALL GRILLS (PROTOTYPE PT-03)	C.F.C.I.	MARK T WEINER (401)-245-5176
PT-04	SHERWIN WILLIAMS	SHER-WOOD KEM AQUA PIGMENTED LACQUER	PEWTER CAST SW 7673	SEMI-GLOSS	-	GUESTROOM KITCHEN CABINETS	C.F.C.I.	MARK T WEINER (401)-245-5176
PT-05	SHERWIN WILLIAMS	PROMAR 200 ZERO VOC	IRON ORE / SW7069	SATIN	-	GUESTROOM EXISTING BED BASES	C.F.C.I.	MARK T WEINER (401)-245-5176
PT-06	SHERWIN WILLIAMS	PROMAR 200 ZERO VOC W/ MOLD INHIBITOR	PURE WHITE / SW7005	FLAT	-	NEW AND CONVERSION GUESTBATH CEILINGS	C.F.C.I.	MARK T WEINER (401)-245-5176
PT-10	SHERWIN WILLIAMS	PROMAR 200 ZERO VOC	INCREDIBLE WHITE SW 7028	EGGSHELL	CLASS A	LOBBY EXTERIOR WALL	C.F.C.I	MARK T WEINER (401)-245-5176
PT-11	SHERWIN WILLIAMS	PROMAR 200 ZERO VOC	CRUSHED ICE SW 7647	EGGSHELL	CLASS A	GUEST LAUNDRY EXTERIOR WALL	C.F.C.I	MARK T WEINER (401)-245-5176
PT-12	SHERWIN WILLIAMS	PROMAR 200 ZERO VOC	KNITTING NEEDLES SW 7672	EGGSHELL	CLASS A	FITNESS EXTERIOR WALL	C.F.C.I	MARK T WEINER (401)-245-5176
PT-13	SHERWIN WILLIAMS	PROMAR 200 ZERO VOC	SNOW BOUND SW 7004	SEMI-GLOSS	CLASS A	PUBLIC AREA DOORS & TRIM	C.F.C.I	MARK T WEINER (401)-245-5176
PT-14	SHERWIN WILLIAMS	PROMAR 200 ZERO VOC	SNOW BOUND SW 7004	SEMI-GLOSS	CLASS A	LOBBY TRIM	C.F.C.I	MARK T WEINER (401)-245-5176
PT-15	SHERWIN WILLIAMS	SHER-WOOD KEM AQUA PIGMENTED LACQUER	CAPE VERDE SW 6482	SEMI-GLOSS	CLASS A	LOBBY/MARKET MILLWORK	C.F.C.I	MARK T WEINER (401)-245-5176
PT-16	SHERWIN WILLIAMS	PROMAR 200 ZERO VOC	IRON ORE / SW7069	SEMI-GLOSS	CLASS A	LOBBY STAIR RAILING	C.F.C.I	MARK T WEINER (401)-245-5176
PT-17	SHERWIN WILLIAMS	PROMAR 200 ZERO VOC	HIGH REFLECTIVE WHITE SW 7757	FLAT	CLASS A	PUBLIC AREA CEILINGS	C.F.C.I	MARK T WEINER (401)-245-5176
PT-18	SHERWIN WILLIAMS	PROMAR 200 ZERO VOC	EGRET WHITE SW 7570	EGGSHELL	CLASS A	EMPLOYEE BREAKROOM WALLS	C.F.C.I	MARK T WEINER (401)-245-5176
PT-19	SHERWIN WILLIAMS	PROMAR 200 ZERO VOC	CAPE VERDE SW 6482	EGGSHELL	CLASS A	FIREPLACE WALL / TRIM	C.F.C.I	MARK T WEINER (401)-245-5176
PT-20	SHERWIN WILLIAMS	PROMAR 200 ZERO VOC	ELDER WHITE SW 7014	EGGSHELL	CLASS A	MEETING ROOM EXTERIOR WALL	C.F.C.I	MARK T WEINER (401)-245-5176
PT-21	NOT USED	-	-	-	-	-	-	-
PT-22	SHERWIN WILLIAMS	PROMAR 200 ZERO VOC W/ MOLD INHIBITOR	HIGH REFLECTIVE WHITE SW 7757	SEMI-GLOSS	CLASS A	POOL WINDOWS	C.F.C.I	MARK T WEINER (401)-245-5176
PT-23	SHERWIN WILLIAMS	PROMAR 200 ZERO VOC	WESTHIGHLAND WHITE SW 7566	EGGSHELL	CLASS A	PANTRY EXTERIOR WALL	C.F.C.I	MARK T WEINER (401)-245-5176
PLASTIC LAMINATE								
PL-10	WILSONART	MANGALORE MANGO 7984	--	5' x 8' SHEETS, FINE VELVET TEXTURE	CLASS A	RESTROOM VANITY APRON, ELEVATOR CAB PANELS	C.F.C.I	MICHELLE O'CONNOR (781)-460-8144
RESILIENT								

INTERIOR FINISH DESCRIPTION

CODE	MANUFACTURER	PATTERN	COLOR/ NUMBER	TYPE	FR CLASSIFICATION	REMARKS	SOURCE	CONTACT
RB-01	TARKETT	MONUMENT 4"	VAPOR GREY / MW-23-S4	4"H X .25"TH X 8FT LONG MOLDED RUBBER BASE	CLASS 1	GUESTROOM KITCHEN (PROTOTYPE RB-01)	O.F.C.I.	JOCELYN DELANEY (440) 903-4640
RB-02	TARKETT	ADAPTOR	BEDROCK CG / TA6	1"W X FULL LENGTH OF MATERIAL TRANSITIONING	CLASS 1	GUESTROOM LVT TO CARPET TRANSITION	C.F.C.I.	JOCELYN DELANEY (440) 903-4640
RB-03	TARKETT	THRESHOLD	VT-TA6-M2	5.5"W X FULL WIDTH OF DOOR OPENINGS	CLASS 1	CONNECTOR DOOR THRESHOLD	C.F.C.I.	JOCELYN DELANEY (440) 903-4640
RB-04	TARKETT	ADAPTOR	BEDROCK CG / TA6	1"W X FULL LENGTH OF MATERIAL TRANSITIONING	CLASS 1	GUESTROOM EXISTING TILE TO CARPET	C.F.C.I.	JOCELYN DELANEY (440) 903-4640
RB-10	ECO SURFACES	FOREST RX	BLACK WALNUT 3381	ROLL SIZE: (.28") X 72" X 30 LF	CLASS 1	FITNESS FLOORING	C.F.C.I	MAGGIE BARKER (717)-824-821
RB-11	TARKETT	MONUMENT 4"	50 WHITE	4"H X .25"TH X 8FT LONG MOLDED RUBBER BASE	CLASS 1	FITNESS WALL BASE	O.F.C.I	JOCELYN DELANEY (440) 903-4640
RB-12	TARKETT	MONUMENT 4"	50 WHITE	4"H X .25"TH X 8FT LONG MOLDED RUBBER BASE	CLASS 1	CLOSET WALL BASE	O.F.C.I	JOCELYN DELANEY (440) 903-4640
RB-13	TARKETT	THRESHOLD	BEDROCK /VT-TA6-M6	1 3/4"W X FULL LENGTH OF DOOR OPENING	CLASS 1	2ND FL CARPET TO CARPET THRESHOLD	C.F.C.I.	JOCELYN DELANEY (440) 903-4640
RB-14	SHAW CONTRACT	501199 D	NIGHT 00066	4"H X .25"TH X 8FT LONG MOLDED RUBBER BASE	CLASS 1	BACK OF HOUSE WALL BASE	O.F.C.I.	MEGAN BRENNAN (603) 630-9831
SPECIAL FINISH								
SF-01	MINCEY MARBLE	SHOWER SURROUND SYSTEM - HARMONY - EVOLUTION	SOLID WHITE / TS-EV 2250	FULL HEIGHT X 1/4" CAST MARBLE PANELS, MINCOR, TEXTURED & SMOOTH	CLASS A	GUESTBATH CONVERSION AND NEW SHOWER SURROUNDS (PROTOTYPE BASIS OF DESIGN)	C.F.C.I.	DOUG WESTMORELAND (678) 997-2770
SF-02	SCHLUTER	SCHIENE	BRUSHED STAINLESS STEEL	FLUSH TO SURFACE, FULL LENGTH OF TRANSITION	-	GUESTROOM TILE TO LVT (PROTOTYPE BASIS OF DESIGN)	C.F.C.I.	BILL PRESCOTT (603) 548-5724
SF-10	MDC	LIQUAPEARL	LP1029	MILLWORKER TO FOLLOW MANUFACTURERS INSTRUCTIONS FOR APPLICATION. MUST BE SEALED	CLASS A	ACCENT AT MARKET MILLWORK	C.F.C.I.	TIFFANY BOWLING (781)-953-4546
SF-11	3M	SAFETY WALK	BLACK 600 SERIES	CONTRACTOR TO VERIFY SIZE IN FIELD	CLASS 1	ANTI-SLIP CONTRASTING STAIR NOSING TAPE	C.F.C.I.	JULIA BARNES (610)-428-8839
SF-12	SCHLUTER	RONDEC	COLOR COATED ALUMINUM WHITE	FLUSH TO SURFACE, FULL LENGTH OF WALL	-	FRONT DESK WALL TILE	C.F.C.I.	BILL PRESCOTT (603) 548-5724
SF-13	SCHLUTER	RENO-TK	BRUSHED S.S.	FULL LENGTH OF TRANSITION	-	CPT TO TILE TRANSITION	C.F.C.I.	BILL PRESCOTT
STONE & SOLID SURFACE								
ST-01(A)	DALTILE	QUARTZ	CALCUTTA / NQ06	2CM TH SLAB, POLISHED	ATSM E84 CLASS A	GUESTROOM VANITY TOP (PROTOTYPE SS-01 OPTION A)	C.F.C.I.	ELISA FRANKLIN (617) 605-2823
ST-01(B)	BELSTONE	ENGINEERED STONE	CALACATTA ARAMIS	2 CM TH SLAB, POLISHED		GUESTROOM VANITY TOP (PROTOTYPE SS-01 OPTION B)	C.F.C.I.	SCOTT SMITH (818) 373-4900
ST-10	CAESARSTONE	QUARTZ	5043 MONTBLANC	2 CM, STANDARD SLAB: 56.5" X 120". FINISH: POLISHED	ATSM E84 CLASS A	TAP WALL & FRONT DESK COUNTER	C.F.C.I	YVONNE DUMAS (781)-769-0356
ST-11	SILESTONE	QUARTZ	MIAMI WHITE 17	2 CM, STANDARD SLAB: 55" X 120". FINISH: POLISHED	ATSM E84 CLASS A	PANTRY COUNTER	C.F.C.I	786-686-5060
ST-12	CAESARSTONE	QUARTZ	3100 JET BLACK	2 CM, STANDARD SLAB: 56.5" X 120". FINISH: POLISHED	ATSM E84 CLASS A	BUSSING STATION COUNTER, PANTRY ISLAND	C.F.C.I	YVONNE DUMAS (781)-769-0356
TILE								
TL-01	CERAMIC TECHNICS	LUSERN STREAM	GRIGIO	12" X 24" X $\frac{3}{8}$" RECTIFIED PORCELAIN TILE, NATURAL FINISH	DCOF >= .42	GUESTROOM CONVERSION AND NEW BATH FLOOR TILE (PROTOTYPE CT-01)	C.F.C.I.	NANCY BURNS (404 661-7111)
TL-02	CERAMIC TECHNICS	LUSERN STREAM	GRIGIO	4" X 24" X $\frac{3}{8}$" RECTIFIED- 'FACTORY FINISHED' BULLNOSE EDGE PORCELAIN TILE, NATURAL FINISH	-	GUESTROOM CONVERSION AND NEW BATH FLOOR TILE (PROTOTYPE CT-01.1)	C.F.C.I.	NANCY BURNS (404 661-7111)
TL-10	TILE BAR	BELLA MORI	WHITE & BLACK ENCAUSTIC	9" X 9" X 11 MM THICK, PORCELAIN TILE, INSTALLATION: STRAIGHT STACK	DCOF >= .56 NON-COMBUSTIBLE	LOBBY & PANTRY FLOOR	C.F.C.I	LINDSEY SCHOTKE (765)-491-8348
TL-11	CERAMIC TECHNICS	SCANDIANO ANGLED BRICK	EMERALD	3" X 12" X 8MM THICK, FINISH: GLOSSY INSTALLATION: STRAIGHT STACK	NON-COMBUSTIBLE	PANTRY BACKSPLASH	C.F.C.I	NANCY BURNS (404 661-7111)
TL-12	GARDEN STATE TILE	GARDEN STATE WALL CALIFORNIA	WHITE GLOSS FIELD TILE GSW21602	3" X 12" X 9MM THICK. FINISH: GLOSSY INSTALL: STRAIGHT STACK	NON-COMBUSTIBLE	TAP WALL	C.F.C.I	PAM KING (203)-434-5547
TL-13	GARDEN STATE TILE	GARDEN STATE WALL CALIFORNIA	GREEN GLOSS FIELD TILE GSW21598	3" X 12" X 9MM THICK. FINISH: GLOSSY INSTALL: STRAIGHT STACK	NON-COMBUSTIBLE	TAP WALL	C.F.C.I	PAM KING (203)-434-5547
TL-14	CERAMIC TECHNICS	LUSERNA STREAM	AVORIO	24" X 24" X $\frac{3}{8}$"THICK, FINISH: NATURAL, D.C.O.F. .42	NON-COMBUSTIBLE	GUEST LAUNDRY FLOORING	C.F.C.I	NANCY BURNS (404 661-7111)
TL-15	CERAMIC TECHNICS	LUSERNA STREAM	AVORIO	BULLNOSE BASE 4" X 24" X $\frac{3}{8}$" THICK, FINISH: NATURAL,	NON-COMBUSTIBLE	GUEST LAUNDRY BASE	C.F.C.I	NANCY BURNS (404 661-7111)
TL-16	GARDEN STATE TILE	GARDEN STATE WALL CALIFORNIA	WHITE GLOSS FIELD TILE GSW21602	3" X 12" X 9MM THICK. FINISH: GLOSSY INSTALL: 1/3 RUNNING BOND	NON-COMBUSTIBLE	FRONT DESK MARKET WALL	C.F.C.I	PAM KING (203)-434-5547
VCT								
VCT-10	ARMSTRONG	VINYL COMPOSITION TILE - EXCELON	COTTAGE TAN / 51830	12" X 12" X 1/8"TH	CLASS II	CLOSET	C.F.C.I	SILVIA LIMM: 617-631-4145
WALLCOVERING								
WC-01	SEE FF&E SPECIFICATIONS	VINYL WALLCOVERING	SEE FF&E SPECS	52/54"W, TYPE II, 20OZ, WOVEN BACKING, REVERSE HANG/ SPACE STRIPES INSTALLATION	CLASS A	GUESTROOM KITCHEN (PROTOTYPE WC-01)	C.F.C.I.	SEE FF&E SPECS
WC-02	SEE FF&E SPECIFICATIONS	VINYL WALLCOVERING	SEE FF&E SPECS	52"W, TYPE II, 20OZ, OSNABURG BACKING, RANDOM / REVERSE INSTALLATION	CLASS A	GUESTROOM BATHROOM (PROTOTYPE WC-02)	C.F.C.I.	SEE FF&E SPECS
WC-10	SEE FF&E SPECIFICATIONS	VINYL WALLCOVERING	SEE FF&E SPECS	52/54"W, TYPE II, 20 OZ. WOVEN BACK, INSTALLATION: RANDOM MATCH / NON-REVERSE HANG	CLASS A	MAIN LOBBY	O.F.C.I	SEE FF&E SPECS
WC-11	SEE FF&E SPECIFICATIONS	VINYL WALLCOVERING	SEE FF&E SPECS	CUSTOM MURAL: 54"W, TYPE II, 20 OZ. WOVEN BACK, INSTALLATION: SEE MANUFACTURER INFORMATION	CLASS A	FRONT DESK MURAL	O.F.C.I	SEE FF&E SPECS
WC-12	SEE FF&E SPECIFICATIONS	VINYL WALLCOVERING	SEE FF&E SPECS	CUSTOM MURAL: 54"W, TYPE II, 20 OZ. WOVEN BACK, INSTALLATION: SEE MANUFACTURER INFORMATION	CLASS A	TAP WALL MURAL	O.F.C.I	SEE FF&E SPECS
WC-13	SEE FF&E SPECIFICATIONS	VINYL WALLCOVERING	SEE FF&E SPECS	54"W, TYPE II, 20 OZ. WOVEN BACK, INSTALLATION: RANDOM MATCH / NON-REVERSE HANG	CLASS A	FITNESS CENTER	O.F.C.I	SEE FF&E SPECS
WC-14	SEE FF&E SPECIFICATIONS	VINYL WALLCOVERING	SEE FF&E SPECS	CUSTOM MURAL: 54"W, TYPE II, 20 OZ. WOVEN BACK, INSTALLATION: SEE MANUFACTURER INFORMATION	CLASS A	FITNESS MURAL	O.F.C.I	SEE FF&E SPECS
WC-15	SEE FF&E SPECIFICATIONS	VINYL WALLCOVERING	SEE FF&E SPECS	54"W, TYPE II, 20 OZ. WOVEN BACK, INSTALLATION: REVERSE HANG, MATCH HORIZONTAL LINES	CLASS A	GUEST LAUNDRY	O.F.C.I	SEE FF&E SPECS
WC-16	SEE FF&E SPECIFICATIONS	VINYL WALLCOVERING	SEE FF&E SPECS	52/54"W, TYPE II, 20 OZ. OSNABURG BACK, INSTALLATION: STRAIGHT, NON-REVERSIBLE MATCH	CLASS A	PUBLIC RESTROOM	O.F.C.I	SEE FF&E SPECS
WC-17	SEE FF&E SPECIFICATIONS	VINYL WALLCOVERING	SEE FF&E SPECS	52/54"W, TYPE II, 20 OZ. OSNABURG BACK, INSTALLATION: RANDOM MATCH / REVERSE HANG	CLASS A	PANTRY	O.F.C.I	SEE FF&E SPECS
WC-18	SEE FF&E SPECIFICATIONS	VINYL WALLCOVERING	SEE FF&E SPECS	52/54"W, TYPE II, 20 OZ. OSNABURG BACK, INSTALLATION: RANDOM MATCH / REVERSE HANG	CLASS A	BOARDROOM & MEETING ROOM	O.F.C.I	SEE FF&E SPECS
WC-19	SEE FF&E SPECIFICATIONS	VINYL WALLCOVERING	SEE FF&E SPECS	52/54"W, TYPE II, 20 OZ. OSNABURG BACK, INSTALLATION: RANDOM MATCH / NON REVERSIBLE	CLASS A	MEETING ROOM AIR WALL	O.F.C.I	SEE FF&E SPECS
WC-20	SEE FF&E SPECIFICATIONS	VINYL WALLCOVERING	SEE FF&E SPECS	CUSTOM MURAL: 54"W, TYPE II, 20 OZ. WOVEN BACK, INSTALLATION: SEE MANUFACTURER INFORMATION	CLASS A	EMPLOYEE LOUNGE MURAL	O.F.C.I	SEE FF&E SPECS
WC-21	SEE FF&E SPECIFICATIONS	VINYL WALLCOVERING	SEE FF&E SPECS	52/54"W, TYPE II, 20 OZ. OSNABURG BACK, INSTALLATION: RANDOM MATCH / REVERSE HANG	CLASS A	PREFUNCTION/SECOND FLOOR CORRIDOR	O.F.C.I	SEE FF&E SPECS
WC-22	SEE FF&E SPECIFICATIONS	VINYL WALLCOVERING	SEE FF&E SPECS	52/54"W, TYPE II, 20 OZ. OSNABURG BACK, INSTALLATION: RANDOM MATCH / REVERSE HANG	CLASS A	BACK OF HOUSE	O.F.C.I	SEE FF&E SPECS
WOOD								
WD-01	TO BID	WALNUT QUARTER PLAIN CUT SOLIDS & VENEERS	STAINED TO MATCH WILSONART LAMINATE 7991-38 NEO WALNUT	VENEERS & SOLIDS. COMMERCIAL GRADE FINISH, WATER BASED SEALER W/ HARDENERS	CLASS C MIN	GUESTROOM BATH VANITY & NEW KITCHEN MILLWORK	C.F.C.I.	TBD
WD-10	TO BID	WALNUT RIFT AND QUARTER SAWN SOLID WOOD & VENEERS	TO MATCH WILSONART MANGALORE MANGO 7984	VENEERS & SOLIDS. COMMERCIAL GRADE FINISH, WATER BASED SEALER W/ HARDENERS, QUARTER SAWN RANDOM MATCH	CLASS C MIN	PUBLIC AREA MILLWORK	C.F.C.I	TBD
WD-11	TO BID	WHITE OAK QUARTER SAWN SOLID WOOD & VENEERS	STAINED BLACK	VENEERS & SOLIDS. COMMERCIAL GRADE FINISH, WATER BASED SEALER W/ HARDENERS, QUARTER SAWN RANDOM MATCH	CLASS C MIN	PUBLIC AREA MILLWORK	C.F.C.I	TBD
WD-12	SURFACING SOLUTIONS	SOLID WOOD TAMBOUR T383	STAINED BLACK	SLAT WIDTH $\frac{3}{4}$, SLAT HEIGHT $\frac{5}{16}$" 4' X 8' SHEETS	CLASS C MIN	PUBLIC AREA MILLWORK	C.F.C.I	KEN FISTROVICH (800)-964-6727

Project

HOMEWOOD SUITES by Hilton

901 Poydras Street
New Orleans, LA

Group One PARTNERS
21 W 3rd St, Boston, MA 02127

Issuance

No.	Description	Date
A	DESIGN	02/04
	DEVELOPMENT	2022
B	75% CD	02/18
	BID ESTIMATE	2022
1	CONSTRUCTION	03/07
	DOCUMENTS	2022

Drawn By: AL / BS

Checked By: CL

Project No. 1335

Drawing Title

INTERIOR FINISH DESCRIPTION

Drawing Scale:

Stamp

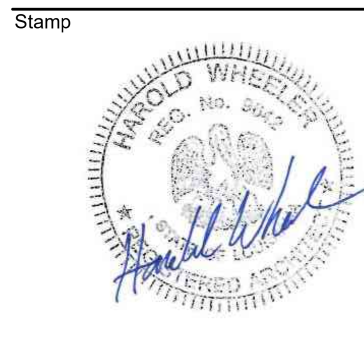

A9.10

Drawing Number

COPYRIGHT 2013 GROUP ONE PARTNERS, INC.

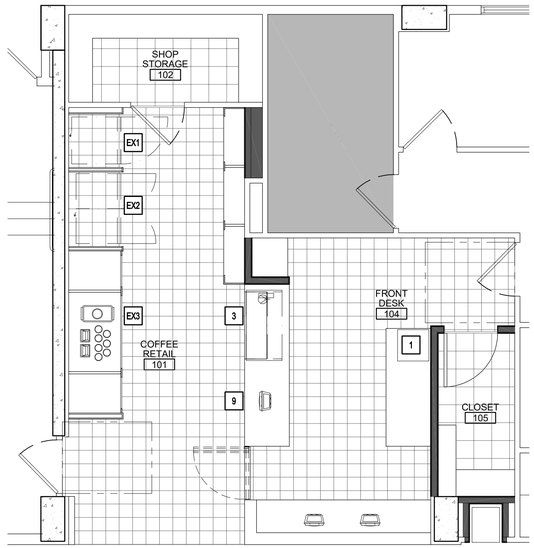

A FRONT DESK EQUIPMENT PLAN
SCALE: 1/4" = 1'-0"

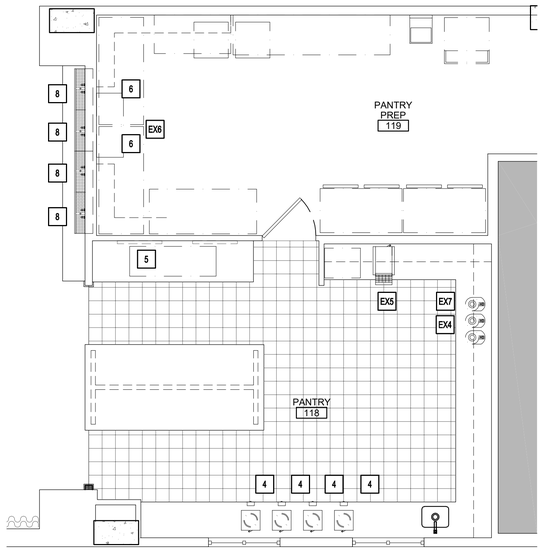

B PANTRY EQUIPMENT PLAN
SCALE: 1/4" = 1'-0"

KITCHEN EQUIPMENT			
MARK	QTY	DESCRIPTION	COMMENTS
1	1	COFFEE MACHINE	NEW EQUIPMENT; PROVIDE POWER AS REQUIRED.
2	NOT USED		
3	1	REACH IN COOLER	NEW EQUIPMENT; PROVIDE POWER AS REQUIRED.
4	4	INDUCTION TOP	NEW EQUIPMENT; PROVIDE POWER AS REQUIRED.
5	1	FROST TOP	NEW EQUIPMENT; PROVIDE POWER AS REQUIRED.
6	2	STAINLESS COUNTER	NEW EQUIPMENT
7	1	CUP DISPLAY	OSE
8	4	2 TAP SELF SERVE BEER TAPS	NEW EQUIPMENT; PROVIDE POWER AS REQUIRED.
9	1	POS STATION	OSE; PROVIDE POWER AS REQUIRED.
EX1	1	FREEZER	EXISTING TO BE RELOCATED; CONTRACTOR TO PROVIDE NEW ELECTRICAL AS REQUIRED WITHIN BAR DIE WALL.
EX2	1	REFRIGERATOR	EXISTING TO BE RELOCATED; CONTRACTOR TO PROVIDE NEW ELECTRICAL AS REQUIRED WITHIN BAR DIE WALL.
EX3	1	TRASH	OSE
EX4	3	COFFEE POTS	EXISTING EQUIPMENT
EX5	1	TOASTER	EXISTING EQUIPMENT
EX6	1	KEGERATOR	EXISTING EQUIPMENT; LOCATION TBD PENDING REVIEW BY POUR MY BEER.
EX7	1	UNDERCOUNTER REFRIDGERAOR	EXISTING FRIDGE TO BE RELOCATED AS SHOWN; PROVIDE POWER AS REQUIRED.

COPYRIGHT 2013 GROUP ONE PARTNERS, INC.

Project

HOMEWOOD SUITES by Hilton
901 Poydras Street
New Orleans, LA

Group One PARTNERS
21 W 3rd St. Boston, MA 02127

Issuance

No.	Description	Date
A	DESIGN	02/04
	DEVELOPMENT	2022
B	75% CD	02/18
	BID ESTIMATE	2022
1	CONSTRUCTION	03/07
	DOCUMENTS	2022

Drawn By: AL/CL
Checked By: CL
Project No. 1335
Drawing Title

EQUIPMENT SCHEDULE

Drawing Scale: 1/4" = 1'-0"
Stamp

1
K-1
Drawing Number

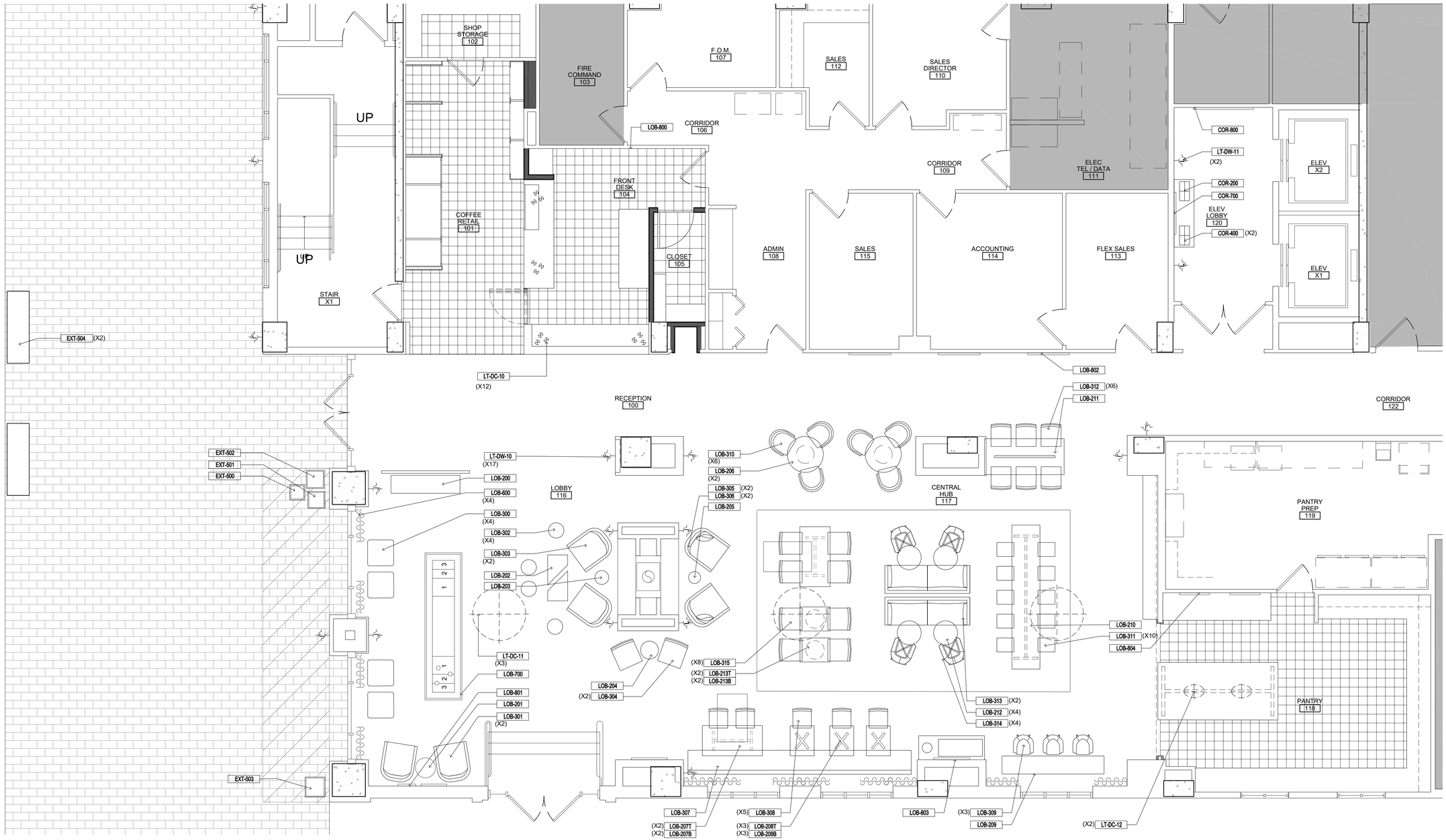

A ENLARGED LOBBY FURNITURE PLAN
SCALE: 1/4" = 1'-0"

COPYRIGHT 2013 GROUP ONE PARTNERS, INC.

Project

HOMEWOOD SUITES by Hilton

901 Poydras Street
New Orleans, LA

Group One PARTNERS
21 W 3rd St, Boston, MA 02127

Issuance

No.	Description	Date
A	DESIGN	02/04
	DEVELOPMENT	2022
B	75% CD	02/18
	BID ESTIMATE	2022
1	CONSTRUCTION	03/07
	DOCUMENTS	2022

Drawn By: AL

Checked By: CL

Project No. 1335

Drawing Title

LOBBY FURNITURE PLAN

Drawing Scale: 1/4" = 1'-0"

Stamp

HAROLD WHEELER REG. No. 9042 REGISTERED ARCHITECT

ID1.10

Drawing Number

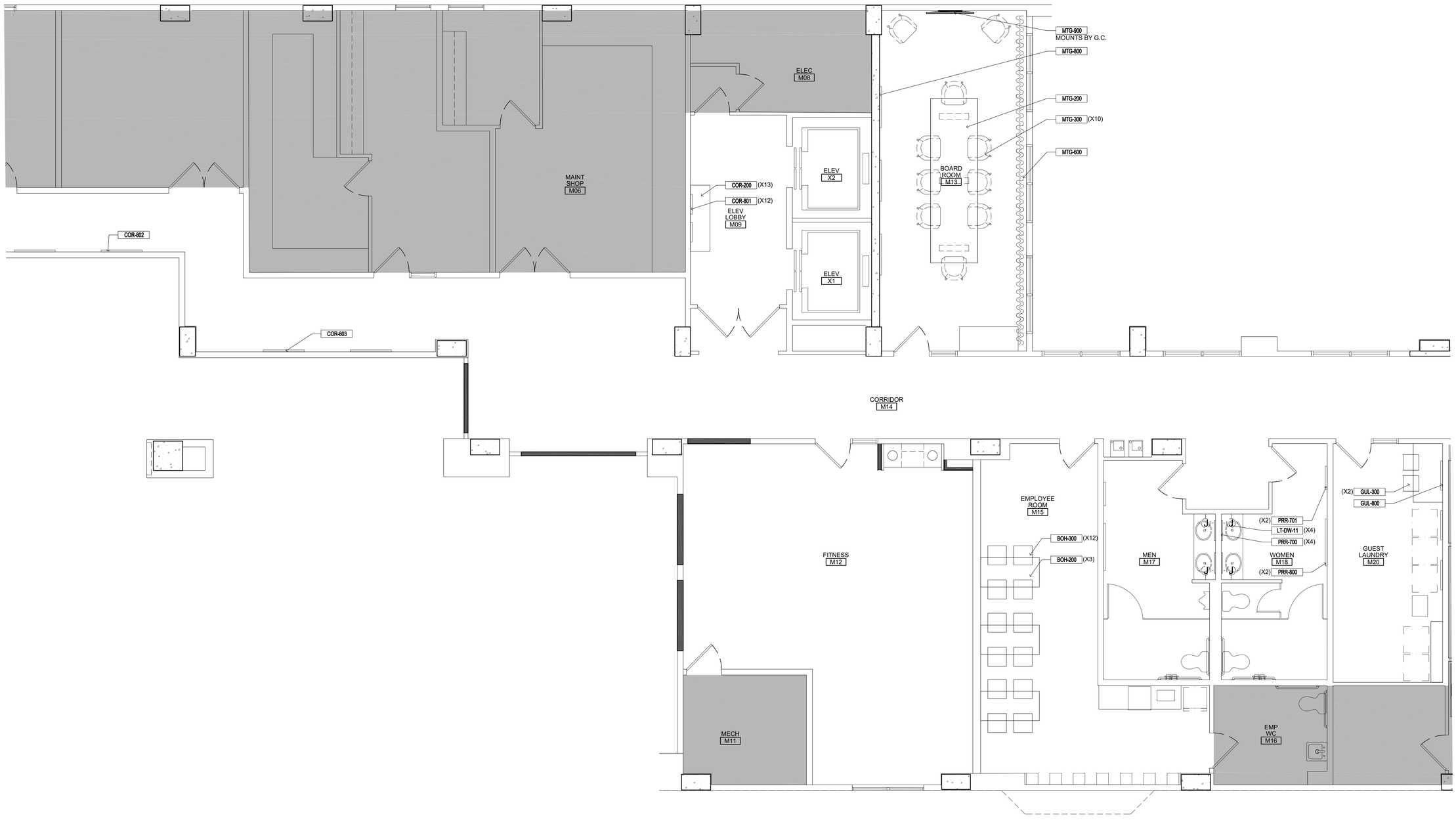

B ENLARGED MEZZANINE FURNITURE PLAN
SCALE: 1/4" = 1'-0"

COPYRIGHT 2013 GROUP ONE PARTNERS, INC.

Project

HOMEWOOD SUITES by Hilton

901 Poydras Street
New Orleans, LA

Group One PARTNERS
21 W 3rd St. Boston, MA 02127

Issuance

No.	Description	Date
A	DESIGN	02/04
	DEVELOPMENT	2022
B	75% CD	02/18
	BID ESTIMATE	2022
1	CONSTRUCTION	03/07
	DOCUMENTS	2022

Drawn By: AL

Checked By: CL

Project No. 1335

Drawing Title

MEZAANINE FURNITURE PLAN

Drawing Scale: 1/4" = 1'-0"

Stamp

HAROLD WHEELER
REG. No. 9042
ENGINEERED ARCHITECT

ID1.11

Drawing Number

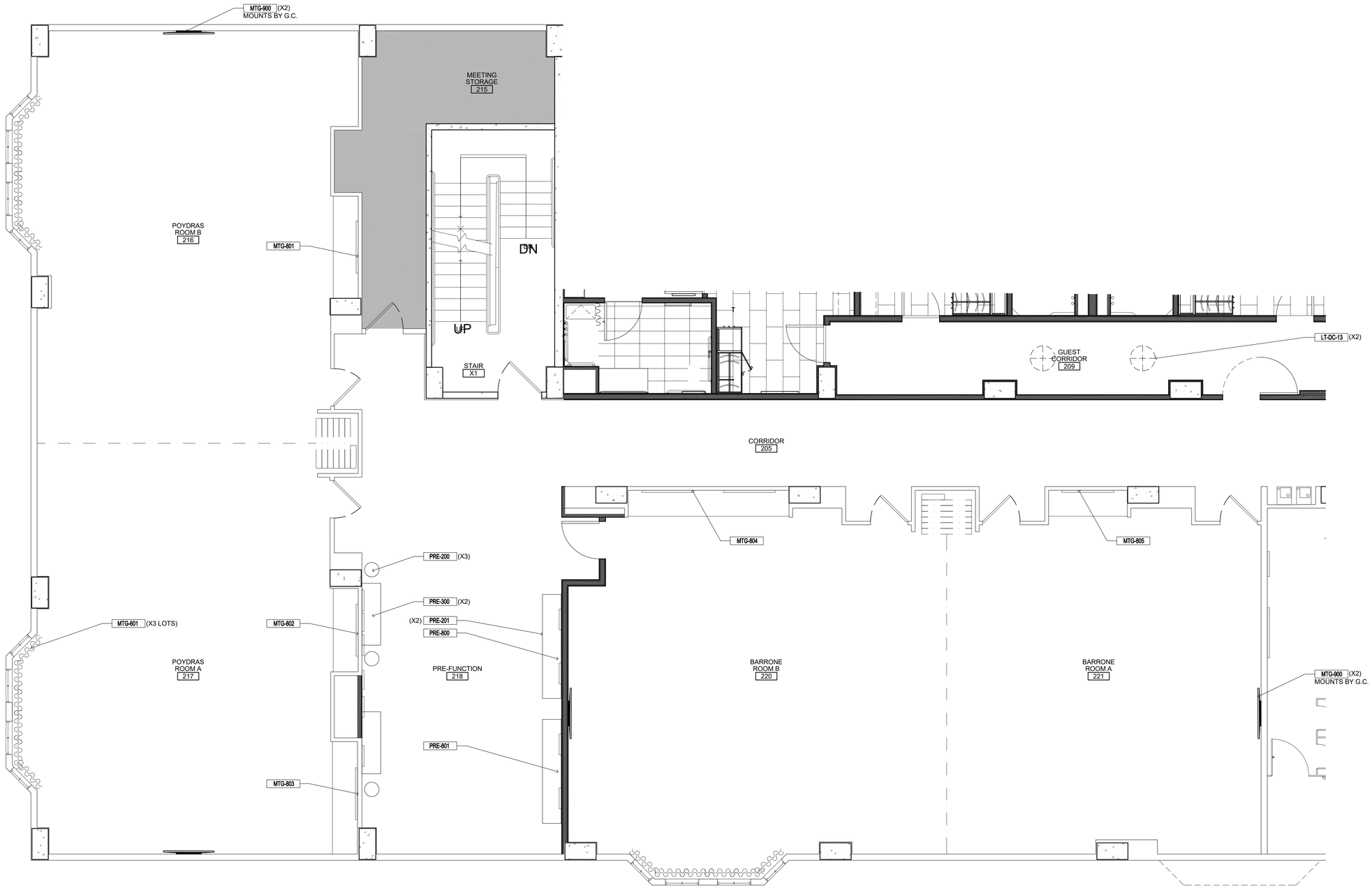

A ENLARGED MEETING ROOMS FURNITURE PLAN
SCALE: 1/4" = 1'-0"

COPYRIGHT 2013 GROUP ONE PARTNERS, INC.

Project

HOMEWOOD SUITES by Hilton

901 Poydras Street
New Orleans, LA

Group One PARTNERS
21 W 3rd St. Boston, MA 02127

Issuance

No.	Description	Date
A	DESIGN	02/04
	DEVELOPMENT	2022
B	75% CD	02/18
	BID ESTIMATE	2022
1	CONSTRUCTION	03/07
	DOCUMENTS	2022

Drawn By: AL

Checked By: CL

Project No. 1335

Drawing Title

MEETING ROOMS FURNITURE PLAN

Drawing Scale: 1/4" = 1'-0"

Stamp

HAROLD WHEELER REG. No. 9042 REGISTERED ARCHITECT

ID1.12

Drawing Number

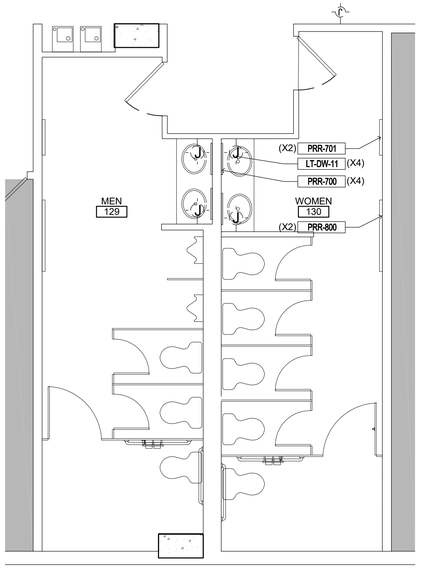

A ENLARGED L1 RESTROOM FURNITURE PLAN
SCALE: 1/4" = 1'-0"

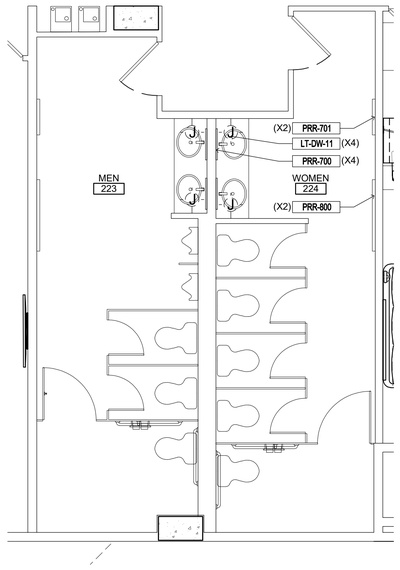

B ENLARGED L2 RESTROOM FURNITURE PLAN
SCALE: 1/4" = 1'-0"

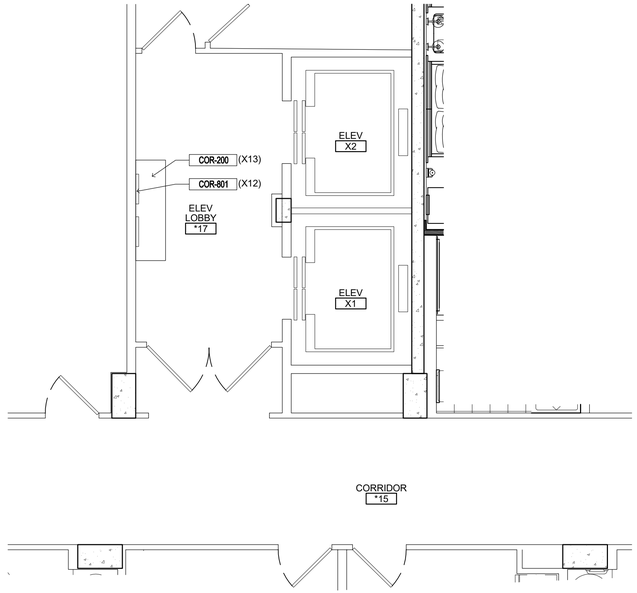

C ENLARGED TYPICAL ELEVATOR LOBBY FURNITURE PLAN
SCALE: 1/4" = 1'-0"

COPYRIGHT 2013 GROUP ONE PARTNERS, INC.

Project

HOMEWOOD SUITES by Hilton

901 Poydras Street
New Orleans, LA

Group One PARTNERS
21 W 3rd St, Boston, MA 02127

Issuance

No.	Description	Date
A	DESIGN	02/04
	DEVELOPMENT	2022
B	75% CD	02/18
	BID ESTIMATE	2022
1	CONSTRUCTION	03/07
	DOCUMENTS	2022

Drawn By: AL

Checked By: CL

Project No. 1335

Drawing Title

RESTROOMS & ELEVATOR LOBBY FURNITURE PLANS

Drawing Scale: 1/4" = 1'-0"

Stamp

HAROLD WHEELESS
REG. No. 3082
STATE OF LOUISIANA
REGISTERED ARCHITECT

ID1.13

Drawing Number

NOTE: SEE A1.23/24 & A1.30/31 FOR WALL MOUNTED FF&E HEIGHTS

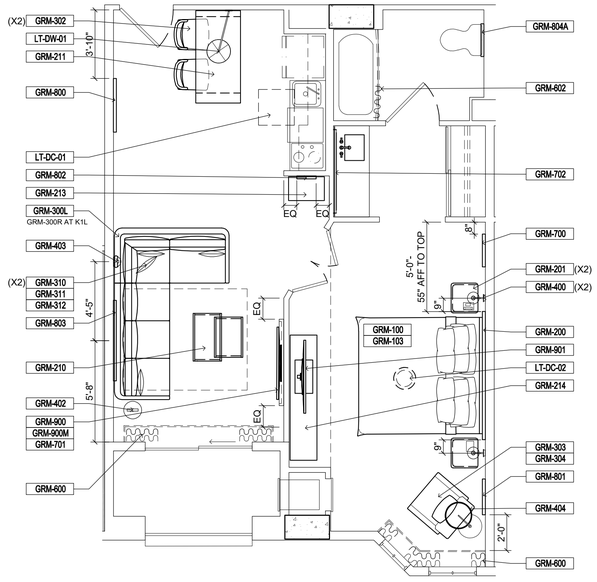

1 K1 - TYPICAL KING (RIGHT SHOWN) QTY: 24
SCALE: 1/4" = 1" RM 702 SHOWN LEFT QTY: 23

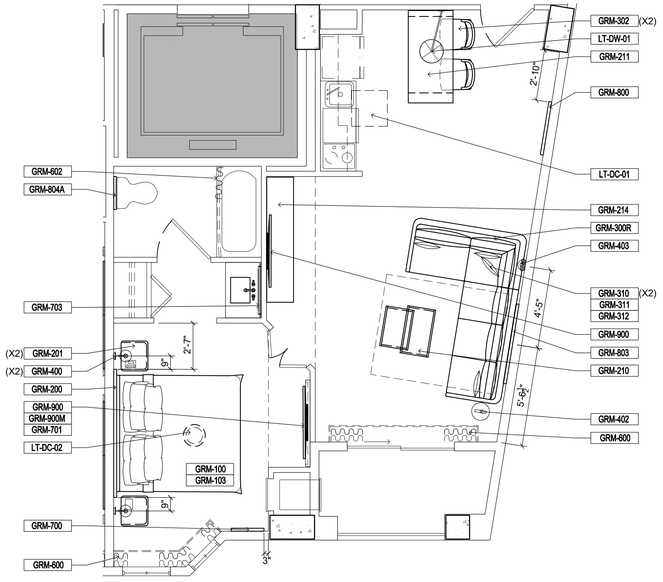

2 K2 - KING W/ SLANTED WALL QTY: 11
SCALE: 1/4" = 1" RM 216 SHOWN

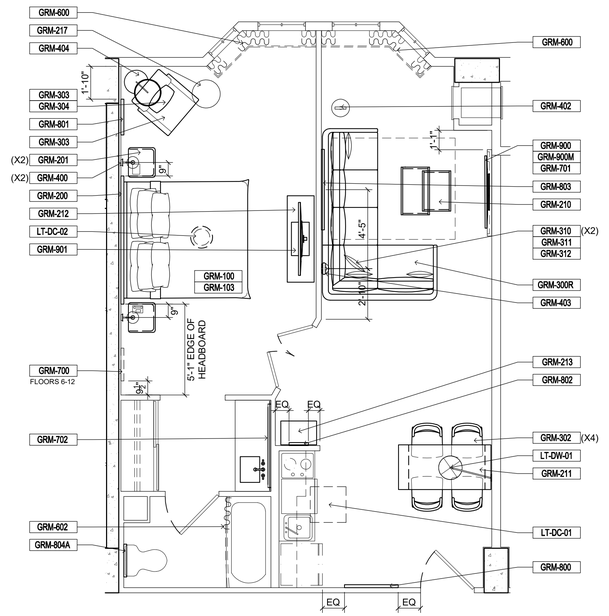

3 K3 - KING LONG LIVING ROOM BAY QTY: 10
SCALE: 1/4" = 1" RM 403 SHOWN

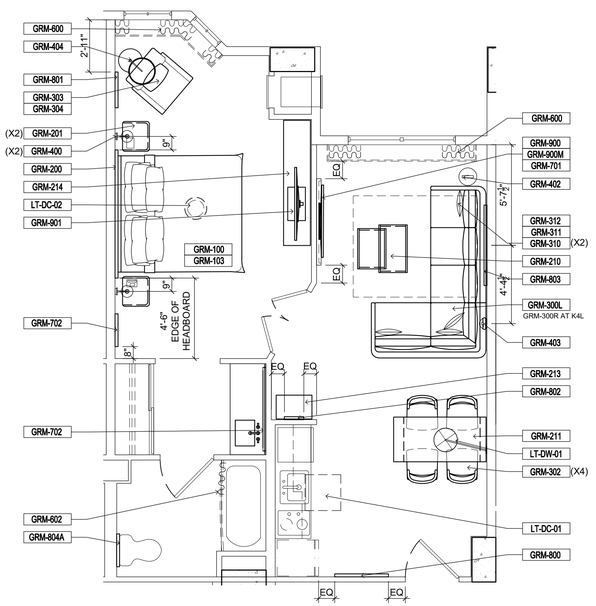

4 K4 - KING SCONCE AT SIDE WALL (RIGHT SHOWN) QTY: 12
SCALE: 1/4" = 1" RM 707 SHOWN LEFT QTY: 6

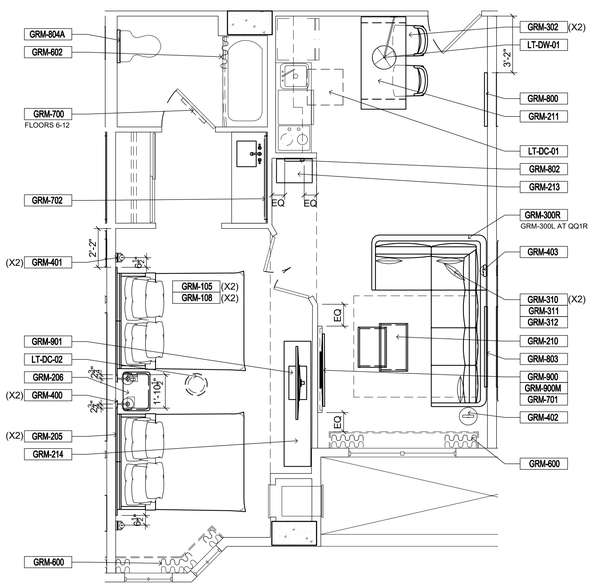

5 QQ1 - TYPICAL QUEEN/QUEEN (LEFT SHOWN) QTY: 19
SCALE: 1/4" = 1" RM 212 SHOWN RIGHT QTY: 15

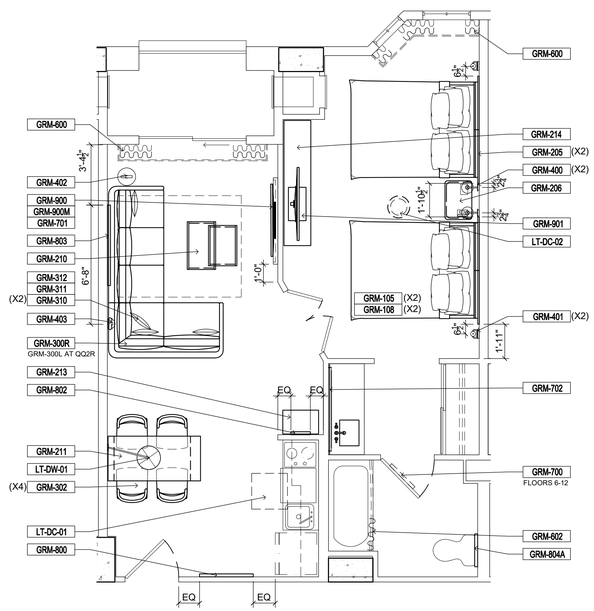

6 QQ2 - QN/QN SCONCE ON SIDE WALL (LEFT SHOWN) QTY: 4
SCALE: 1/4" = 1" RM 305 SHOWN RIGHT QTY: 6

COPYRIGHT 2013 GROUP ONE PARTNERS, INC.

Project

HOMEWOOD SUITES by Hilton

901 Poydras Street
New Orleans, LA

Group One PARTNERS
21 W 3rd St, Boston, MA 02127

Issuance

No.	Description	Date
A	DESIGN	02/04
	DEVELOPMENT	2022
B	75% CD	02/18
	BID ESTIMATE	2022
1	CONSTRUCTION	03/07
	DOCUMENTS	2022

Drawn By: BS

Checked By: CL

Project No. 1335

Drawing Title

ENLARGED GUESTROOM FURNITURE PLANS

Drawing Scale: 1/4" = 1'-0"

Stamp

HAROLD WHEELER REG. No. 30678 REGISTERED ARCHITECT

ID1.20

Drawing Number

NOTE: SEE A1.23/24 & A1.30/31 FOR WALL MOUNTED FF&E HEIGHTS

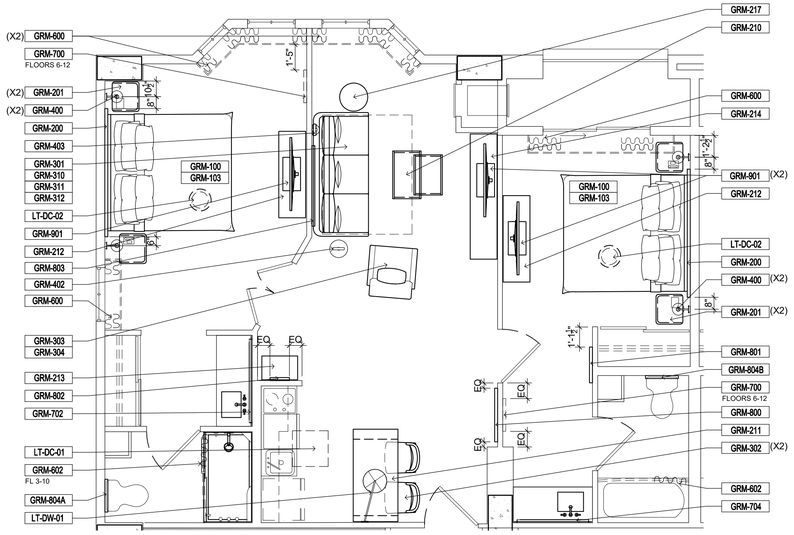

1 2BKK - 2 BEDROOM KING/KING QTY:20
SCALE: 1/4" = 1" RM 700 SHOWN

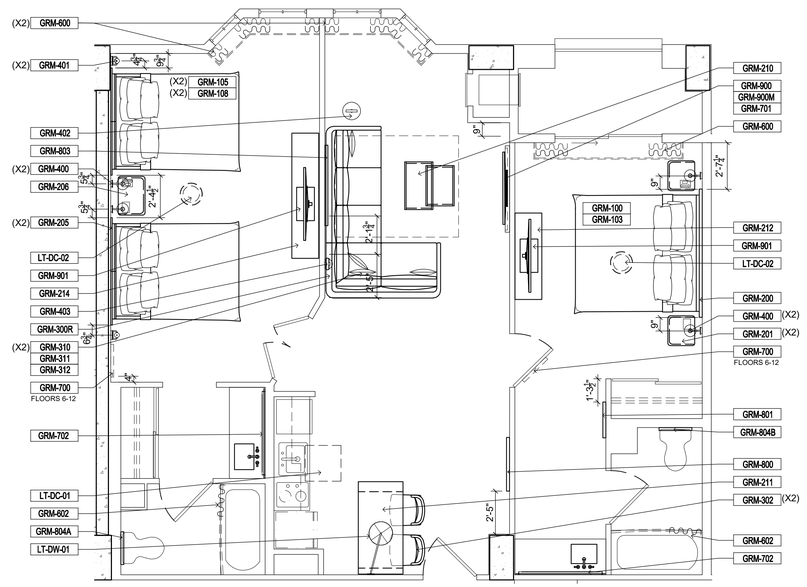

2 2BKQ1 - 2 BEDROOM KING/QUEEN QTY:8
SCALE: 1/4" = 1" RM 511 SHOWN

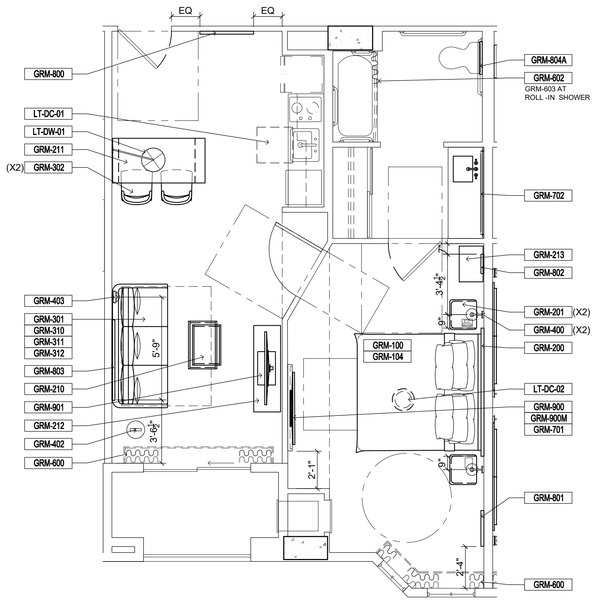

5 AK1T - ACCESSIBLE KING W/ TUB QTY:5
SCALE: 1/4" = 1" RM 210 SHOWN AK2S - SIMILAR - QTY:1

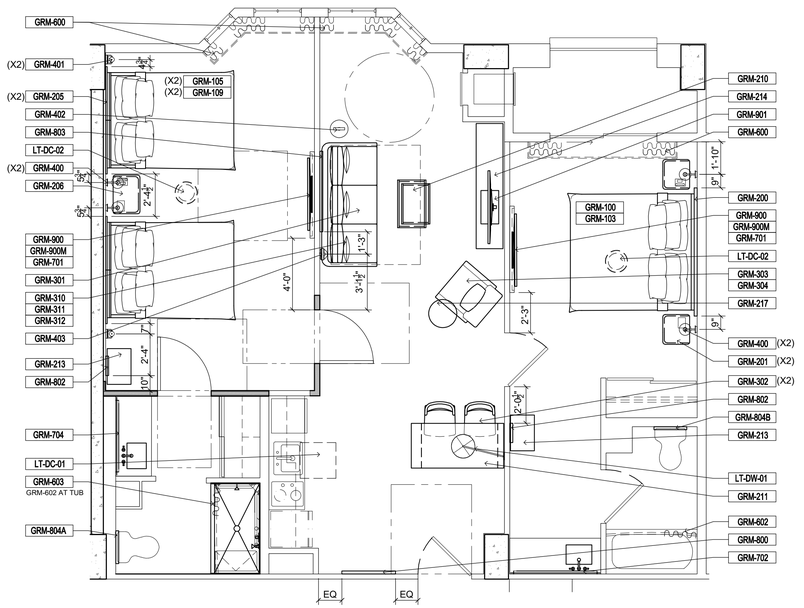

2 A2B2S - ACCESSIBLE 2 BEDROOM W/ SHOWER QTY: 1
SCALE: 1/4" = 1" RM 311 SHOWN A2B1T - SIMILAR - QTY:1

Project

HOMEWOOD SUITES by Hilton

901 Poydras Street
New Orleans, LA

Group One PARTNERS
21 W 3rd St. Boston, MA 02127

Issuance

No.	Description	Date
A	DESIGN	02/04
	DEVELOPMENT	2022
B	75% CD	02/18
	BID ESTIMATE	2022
1	CONSTRUCTION	03/07
	DOCUMENTS	2022

Drawn By: BS

Checked By: CL

Project No. 1335

Drawing Title

ENLARGED GUESTROOM FURNITURE PLANS

Drawing Scale: 1/4" = 1'-0"

Stamp

ID1.21

Drawing Number

COPYRIGHT 2013 GROUP ONE PARTNERS, INC.

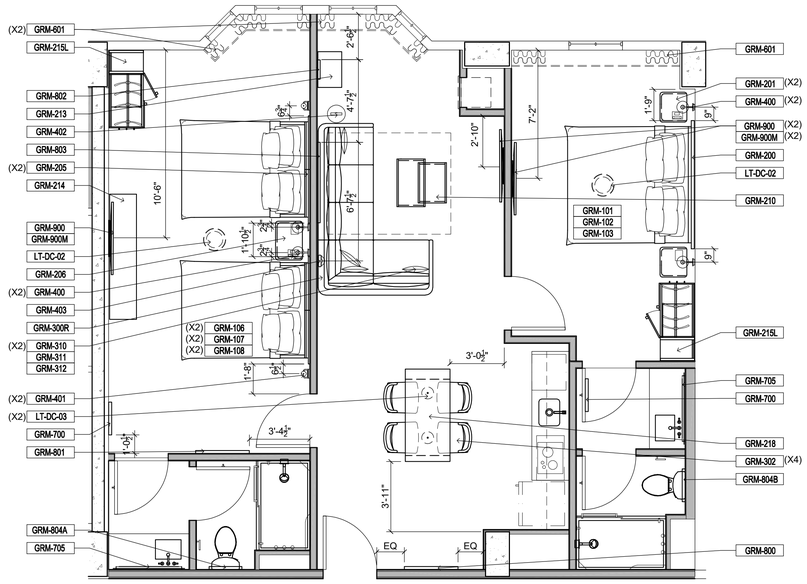

1 2BKQ2 - 2 BEDROOM KING/QUEEN (NEW) QTY:1
SCALE: 1/4" = 1" RM 211

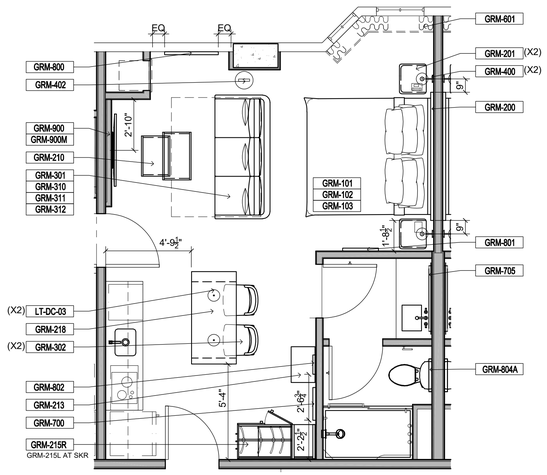

2 SK - STUDIO KING (LEFT SHOWN) (NEW) QTY:1
SCALE: 1/4" = 1" RM 205 SHOWN RIGHT QTY:1

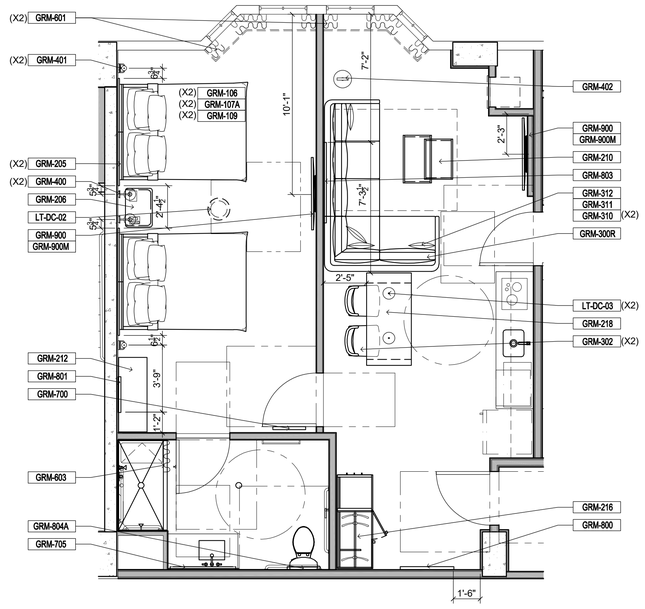

3 AQQ1S ADA QUEEN QUEEN SHOWER (NEW) QTY:1
SCALE: 1/4" = 1" RM 203

NOTE: SEE A1.26/28 & A1.35 FOR WALL MOUNTED FF&E HEIGHTS

COPYRIGHT 2013 GROUP ONE PARTNERS, INC.

Project

HOMEWOOD SUITES by Hilton™
901 Poydras Street
New Orleans, LA

Group One PARTNERS
21 W 3rd St, Boston, MA 02127

Issuance

No.	Description	Date
A	DESIGN	02/04
	DEVELOPMENT	2022
B	75% CD	02/18
	BID ESTIMATE	2022
1	CONSTRUCTION	03/07
	DOCUMENTS	2022

Drawn By: BS

Checked By: CL

Project No. 1335

Drawing Title

ENLARGED GUESTROOM FURNITURE PLANS

Drawing Scale: 1/4" = 1'-0"

Stamp

HAROLD WHEELOCK REG. No. 9062 REGISTERED ARCHITECT

ID1.22

Drawing Number

PLUMBING FIXTURE & EQUIPMENT SCHEDULE

PROJECT: HOMEWOOD SUITES - NEW ORLEANS
DATE: 2/18/2022
NOTES: PROVIDED AND INSTALLED BY PLUMBING CONTRACTOR.
COORDINATE COLOR OPTIONS WITH INTERIOR DESIGN SHEETS PRIOR TO ORDERING.

FIXTURE TAG	DESCRIPTION & ACCESSORIES	MANUFACTURER	MODEL NUMBER	WASTE	VENT	CW	HW
WC-1 (ADA)	FLOOR MOUNTED ONE-PIECE DESIGN TANK TYPE 1.28 GPF, 16 1/2" SEAT HEIGHT, ELONGATED BOWL WITH QUIET CLOSE SEAT. PROVIDE WITH POLISHED CHROME LEVER. PROVIDE AT ADA HEIGHT. PROVIDE WITH MOUNTING RINGS, BOLTS, ESCUTCHEON RING, STOP, ETC.	KOHLER	K-3810	3"	2"	1"	-
LAV-1 (ADA)	BARRIER FREE UNDERCOUNTER MOUNT, VITREOUS CHINA, FRONT OVERFLOW. 19-13/16"W x 6-3/4"H x 15-5/8"D TWO HANDLE DESIGNER POLISHED CHROME FINISH FAUCET. BRASS CONSTRUCTION VALVE BODIES WITH FLEXIBLE HOSE CONNECTIONS PROVIDE ADA STRAINER, TRAP, STOPS. ETC.	KOHLER DELTA	K-2882 3574	2"	2"	1/2"	1/2"
LAV-2	PROVIDE 20"X18"X7-1/2" UNDERMOUNT STAINLESS STEEL SINK. PROVIDE WITH SINGLE HANDLE , SOLID BRASS CONSTRUCTION, FAUCET WITH 120° ROTATING SPOUT, AND ONE-HOLE MOUNT. PROVIDE ADA STRAINER, TRAP, STOPS. ETC	JUST MFG DELTA	US-1620-A 1993LF	2"	2"	1/2"	1/2"
LAV-4	EXISTING LAVATORY BASIN TO REMAIN. PROVIDE NEW BATTERY OPERATED, HANDS FREE , THREE-HOLE FAUCET. PROVIDE AT 0.5 GPM.	EXISTING DELTA	EXISTING 591LF-LGHGMHDF	2"	2"	1/2"	1/2"
SHR-1	PROVIDE 36"X60" SHOWER PAN, ONE PIECE CONSTRUCTION, WITH NON-SLIP FINISH. COORDINATE FINAL COLOR WITH ID PRIOR TO ORDER. DRAIN – 2" BRASS CONSTRUCTION DRAIN. PROVIDE WITH GASKET / BUSHING. COORDINATE FINISH WITH ARCH. PROVIDE WITH DRAIN GRATE. SHOWER TRIM KIT – PROVIDE SHOW TRIM AND MIXING VALVE ASSEMBLY. MAXIMUM 2.5 GPM. PROVIDE EXTENSION KIT AS REQUIRED FOR INSTALLATION. PROVIDE WITH ASSE 1016 & ASME A112.18.1 COMPLIANCE.	MINCEY MARBLE DELTA WATERPIK	SP-3660-10inOS-SF T14274-LHD DSL-623H	3"	2"	3/4"	3/4"
SHR-2	PROVIDE 32"X60" SHOWER PAN, ONE PIECE CONSTRUCTION, WITH NON-SLIP FINISH. COORDINATE FINAL COLOR WITH ID PRIOR TO ORDER. DRAIN – 2" BRASS CONSTRUCTION DRAIN. PROVIDE WITH GASKET / BUSHING. COORDINATE FINISH WITH ARCH. PROVIDE WITH DRAIN GRATE. SHOWER TRIM KIT – PROVIDE SHOW TRIM AND MIXING VALVE ASSEMBLY. MAXIMUM 2.5 GPM. PROVIDE EXTENSION KIT AS REQUIRED FOR INSTALLATION. PROVIDE WITH ASSE 1016 & ASME A112.18.1 COMPLIANCE.	MINCEY MARBLE DELTA WATERPIK	SP-3260-OS-SF-RENO T14274-LHD DSL-623H	3"	2"	3/4"	3/4"
SHR-3 (ADA)	PROVIDE 32"X60" SHOWER PAN, ONE PIECE CONSTRUCTION, ROLL-IN ADA, WITH NON-SLIP FINISH, AND CENTER DRAIN OPTION. COORDINATE FINAL COLOR WITH ID PRIOR TO ORDER. DRAIN – 2" BRASS CONSTRUCTION DRAIN. PROVIDE WITH GASKET / BUSHING. COORDINATE FINISH WITH ARCH. PROVIDE WITH DRAIN GRATE. SHOWER TRIM KIT – PROVIDE SHOW TRIM AND MIXING VALVE ASSEMBLY. MAXIMUM 2.5 GPM. PROVIDE EXTENSION KIT AS REQUIRED FOR INSTALLATION. PROVIDE WITH ASSE 1016 & ASME A112.18.1 COMPLIANCE. HAND SHOWER - PROVIDE WITH SLIDE / GRAB BAR AND HANDHELD SHOWER WITH 60" MINIMUM HOSE. PROVIDE WITH ASSE 1016 & ASME A112.18.1 COMPLIANCE. PROVIDE WITH THREE-FUNCTION DIVERTER AND EXTENSION KIT AS REQUIRED.	ACORN DELTA DELTA WATERPIK DELTA	CSB6030ADA-C T142574-LHD T11874 DSL-623H 51900	3"	2"	3/4"	3/4"
TUB-1	EXISTING TUB BODY TO REMAIN. TRIM KIT – PROVIDE SHOW TRIM AND MIXING VALVE ASSEMBLY. MAXIMUM 2.5 GPM. PROVIDE EXTENSION KIT AS REQUIRED FOR INSTALLATION. PROVIDE WITH ASSE 1016 & ASME A112.18.1 COMPLIANCE.	EXISTING DELTA WATERPIK	EXISTING T14474-LHD DSL-623H	3"	2"	3/4"	3/4"
TUB-2 (ADA)	EXISTING TUB BODY TO REMAIN. TUB SHALL MEET ADA GUIDELINES, IF NOT SCHEDULED TO BE REPLACED. TRIM KIT – PROVIDE SHOW TRIM AND MIXING VALVE ASSEMBLY. MAXIMUM 2.5 GPM. PROVIDE EXTENSION KIT AS REQUIRED FOR INSTALLATION. PROVIDE WITH ASSE 1016 & ASME A112.18.1 COMPLIANCE. HAND SHOWER - PROVIDE WITH SLIDE / GRAB BAR AND HANDHELD SHOWER WITH 60" MINIMUM HOSE. PROVIDE WITH ASSE 1016 & ASME A112.18.1 COMPLIANCE.	EXISTING DELTA WATERPIK DELTA	EXISTING T14474-LHD DSL-623H 51900	3"	2"	3/4"	3/4"
AAV	AIR ADMITTANCE VALVE	OATEY	SURE-VENT	-	VARIES		
BF-1	PROVIDE HANDS FREE FILTERED WATER DISPENSER WITH REMOTE CHILLER. COORDINATE FINAL LOCATION OF REMOTE CHILLER WITH ALL OTHER TRADES PRIOR TO INSTALLATION	ELKAY	ezH2O LIV - LBWD06	2"	2"	3/4"	-
BFP-1	DUAL CHECK BACKFLOW PREVENTER, ASSE 1024, LEAD FREE CONSTRUCTION	WATTS	LF7 SERIES	-	-	1/2"	-

SYMBOLS

SYMBOL	
	COLD WATER
	HOT WATER SUPPLY
	HOT WATER RETURN
PW	PURIFIED WATER
SS	WASTE OR SANITARY
SS	WASTE OR SANITARY BELOW GRADE
V	VENT
ST	STORM PIPE
ST	STORM PIPE BELOW GRADE
STO	STORM OVERFLOW PIPE
CD	CONDENSATE DRAIN
	BALANCING VALVE
	CHECK VALVE
HB WHY	HOSE BIBB/WALL HYDRANT
	PRESSURE REDUCING VALVE
	SHUT OFF VALVE
	DIRECTION OF FLOW
	REDUCER OR INCREASER
	TOP CONNECTION, 45 OR 90 DEGREES
	BOTTOM CONNECTION, 45 OR 90 DEGREES
	SIDE CONNECTION
	CAPPED OUTLET
	DROP IN PIPING
	RISE IN PIPING
	UNION
	SOLENOID VALVE
	WATER FLOW MEASURING DEVICE
	PRESSURE GAUGE
	VALVE IN RISER

PLUMBING ABBREVIATIONS

A/E	ARCHITECT/ENGINEER
ACW	AUTOMATIC CLOTHES WASHER
ADA	AMERICANS WITH DISABILITIES ACT
ASME	AMERICAN SOCIETY OF MECHANICAL ENGINEERS
AST	AUTOMATIC SPRAY TAN UNIT
ASTM	AMERICAN SOCIETY FOR TESTING & MATERIALS
BHP	BRAKE HORSEPOWER
BTU	BRITISH THERMAL UNIT
BWV	BACKWATER VALVE
C/I	CONTRACTOR INSTALLED
CD	CONDENSATE
CONN	CONNECTION
CONT	CONTINUOUS
CV	CHECK VALVE
CW	COLD WATER
DFU	DRAINAGE FIXTURE UNIT
DIA	DIAMETER
DN	DOWN
DSB	DOWN SPOUT BOOT
DWG	DRAWING
ECO	EXTERIOR CLEAN OUT
F	DEGREES FAHRENHEIT
FBC	FLORIDA BUILDING CODE
FCO	FLOOR CLEAN OUT
FD	FLOOR DRAIN
GAL	GALLONS
GPM	GALLONS PER MINUTE
HB	HOSE BIBB
HR	HOUR
HW	HOT WATER
IR	INDIRECT RECEPTOR
MAX	MAXIMUM
MIN	MINIMUM
MX	MIXING VALVE
NFPA	NATIONAL FIRE PROTECTION ASSOCIATION
NTS	NOT TO SCALE
O/F	OWNER FURNISHED
PD	PUMP DISCHARGE
PDI	PLUMBING DRAINAGE INSTITUTE
PSIG	POUNDS PER SQUARE INCH
RM	ROOM
RCP	RE-CIRCULATING PUMP
SPC	STANDARD PLUMBING CODE
T & P	TEMPERATURE & PRESSURE
TPV	TRAP PRIMER VALVE
TYP	TYPICAL
U/G	UNDERGROUND
W/	WITH
WCO	WALL CLEAN OUT
WFU	WATER FIXTURE UNITS

GENERAL NOTES - PLUMBING

1. CONTRACTOR SHALL BE RESPONSIBLE TO PERFORM ALL WORK IN STRICT ACCORDANCE WITH THE 2015 INTERNATIONAL BUILDING CODE AND ALL APPLICABLE LOCAL CODES AND ORDINANCES.
2. CONTRACTOR SHALL VERIFY AND CORRECT AS REQUIRED TO MEET ALL CODES AND REGULATIONS ANY POSSIBLE DISCREPANCIES BETWEEN TYPE AND SIZE OF CONNECTION SPECIFIED IN PLUMBING FIXTURE SCHEDULE AND FIXTURES ACTUALLY INSTALLED ON THE SITE.
3. ALL SANITARY PIPING 3" AND LARGER SHALL HAVE A 1/8" PER FOOT. ALL SANITARY PIPING SMALLER THAN 3" SHALL HAVE A SLOPE OF 1/4" PER FOOT UNLESS OTHERWISE NOTED.
4. VENT PIPING SHOWN ON FLOOR PLANS IS ONLY INDICATIVE EXCEPT FOR VTR LOCATIONS.
5. VALVES AND FITTINGS SHALL BE OF SAME SIZE OF LINE ON WHICH THEY ARE LOCATED.
6. CONTRACTOR SHALL COORDINATE ALL WORK WITH OTHER TRADES.
7. CONTRACTOR SHALL FIELD VERIFY ALL GIVEN MEASUREMENTS PRIOR TO LAYING AND CONNECTING ALL PIPING SYSTEMS AND NOTIFY ENGINEER OF ANY DISCREPANCIES.
8. INSTALL WATER HAMMER SHOCK ARRESTORS AT EACH FIXTURE OR BATTERY OF FIXTURES WHERE REQUIRED. ARRESTORS SHALL BE FACTORY-FABRICATED. INSTALL ARRESTORS AND SIZE PER PLUMBING AND DRAINAGE INSTITUTE STANDARD P.D.I. WH-201.
9. AIR CHAMBERS SHALL NOT BE CONSIDERED AN EQUAL TO WATER ARRESTORS AS SPECIFIED.
10. CONTRACTOR SHALL BE RESPONSIBLE FOR MAINTAINING FIRE RATING AND WEATHERPROOFING INTEGRITY OF ALL PIPING PENETRATIONS.
11. ALL WATER SUPPLY AND SANITARY LINES SHALL BE RUN AS CLOSE TO PLANS AS POSSIBLE WITH NO CHANGES IN SIZING.
12. CONTRACTOR SHALL BE RESPONSIBLE FOR PROVIDING ALL NECESSARY SUPPORTING DEVICES FOR ALL FIXTURES INCLUDED IN CONTRACT OR HEREIN SPECIFIED OTHERWISE.
13. ALL FLOOR DRAINS SHALL BE PROVIDED WITH TRAP PRIMER AND FITTINGS UNLESS NOTED OTHERWISE.
14. ROUTE ALL PIPING CONCEALED ABOVE CEILINGS, WITHIN WALLS, OR IN CHASES. PIPING EXPOSED SHALL BE SLOPED AND PAINTED TO MATCH ARCHITECTURAL FINISHES. PIPING IN MECHANICAL ROOMS MAY BE EXPOSED.
15. SEE ARCHITECTURAL DRAWINGS FOR EXACT LOCATIONS OF PLUMBING FIXTURES, MOUNTING HEIGHTS, AND DIMENSIONS.
16. CONTRACTOR SHALL INSTALL DIELECTRIC UNIONS AT CONNECTIONS OF DISSIMILAR METALS.
17. CONTRACTOR SHALL ROUGH-IN ALL WASTES AND SUPPLIES TO SPECIAL EQUIPMENT ACCORDING TO MANUFACTURER'S SHOP DRAWINGS AND MAKE FINAL CONNECTIONS. ALL SUPPLIES SHALL BE VALVED. INSTALL VACUUM BREAKERS WHERE REQUIRED BY CODE.
18. ALL WATER PIPING INSTALLED IN EXTERIOR WALLS SHALL BE PLACED ON THE INTERIOR SIDE OF THE WALL, SO THAT WALL INSULATION CAN BE PLACED ON THE EXTERIOR SIDE OF THE PIPING.
19. DO NOT PENETRATE WALL FOOTINGS WITH PIPING, COORDINATE WITH GENERAL CONTRACTOR TO DROP FOOTINGS AS REQUIRED TO CLEAR PLUMBING SERVICES WHERE ABSOLUTELY NECESSARY. ALL PIPING PENETRATING A BEARING WALL OR FOOTING MUST BE SLEEVED AND LOCATION APPROVED BY STRUCTURAL ENGINEER.
20. PIPING SHALL ESSENTIALLY BE ROUTED AND LOCATED AS INDICATED ON THE DRAWINGS: HOWEVER, ACTUAL PLACEMENT SHALL BE VERIFIED BY CONFIRMING EXACT LOCATION OF STRUCTURES AND OTHER UTILITIES IN THE FIELD AND BY CAREFUL LAYOUT PRIOR TO EXECUTION OF THE WORK. DRAWINGS ARE GENERALLY DIAGRAMMATIC AND PIPING SHALL BE CONCEALED EXCEPT WHERE SPECIFICALLY NOTED OTHERWISE.
21. HOT AND COLD WATER SUPPLY PIPES AND DRAIN PIPES UNDER HANDICAPPED LAVATORIES SHALL BE INSULATED PER AMERICANS WITH DISABILITIES ACT, WITH FACTORY PREFABRICATED MICROBIAL PVC RESIN SEAMLESS INSULATION. BASIS OF DESIGN: ZURN INDUSTRIES, INC.

COPYRIGHT 2013 GROUP ONE PARTNERS, INC.

Project

HOMEWOOD SUITES by Hilton
901 Poydras Street
New Orleans, LA

Group One PARTNERS
21 W 3rd St, Boston, MA 02127

rtm engineering consultants
2420 Lakemont Ave | Suite 320 | Orlando, FL 32814
T: 407.678.2055 : www.rtmec.com

Issuance

No.	Description	Date
1	CONSTRUCTION DOCUMENTS	03/07 2022

Drawn By: SE
Checked By: KD
Project No. 1335

Drawing Title
PLUMBING GENERAL INFORMATION

Drawing Scale:

Stamp
STATE OF LOUISIANA
KATHRYN HART DUYTSCHAEVER
License No. 38994
PROFESSIONAL ENGINEER

P0.01
Drawing Number

GENERAL INSTRUCTIONS

REQUIREMENTS

REQUIREMENTS UNDER DIVISION ONE AND THE GENERAL AND SUPPLEMENTARY CONDITIONS OF THESE SPECIFICATIONS SHALL BE A PART OF THIS SECTION. THE CONTRACTOR SHALL BE RESPONSIBLE TO BECOME THOROUGHLY ACQUAINTED WITH ITS CONTENTS AS TO REQUIREMENTS THAT AFFECT THIS DIVISION OR SECTION. WORK REQUIRED UNDER THIS SECTION INCLUDES MATERIAL, EQUIPMENT, APPLIANCES, TRANSPORTATION, SERVICES AND LABOR REQUIRED TO COMPLETE THE ENTIRE PLUMBING SYSTEM AS REQUIRED BY THE DRAWINGS AND SPECIFICATIONS.

THE SPECIFICATIONS AND THE DRAWINGS ARE COMPLEMENTARY, AND ANY PORTION IN THE OF WORK DESCRIBED IN ONE SHALL BE PROVIDED AS IF DESCRIBED IN BOTH. EVENT OF DISCREPANCIES ON THE DRAWINGS AND SPECIFICATIONS, THE CONTRACTOR SHALL NOTIFY THE ENGINEER OF SAME PRIOR TO PROCEEDING WITH THE WORK INVOLVED, IN ORDER THAT CORRECT PROGRESS OF THE WORK MAY BE PERFORMED.

DEFINITIONS

FURNISH: "TO SUPPLY AND DELIVER TO THE PROJECT SITE, READY FOR UNLOADING, UNPACKING, ASSEMBLY, INSTALLATION AND SIMILAR OPERATIONS."

INSTALL: "TO PERFORM ALL OPERATIONS AT THE PROJECT SITE INCLUDING, BUT NOT LIMITED TO, THE ACTUAL UNLOADING, UNPACKING, ASSEMBLING, ERECTING, PLACING, ANCHORING, APPLYING, WORKING TO DIMENSION, FINISHING, CURING, PROTECTING, CLEANING, TESTING, COMMISSIONING, STARTING UP AND SIMILAR OPERATIONS, COMPLETE, AND READY FOR THE INTENDED USE."

PROVIDE: "TO FURNISH AND INSTALL, COMPLETE AND READY FOR THE INTENDED USE."

FURNISHED BY OWNER OR FURNISHED BY OTHERS: "AN ITEM FURNISHED BY THE OWNER OR UNDER OTHER DIVISIONS OR CONTRACTS, AND INSTALLED UNDER THE REQUIREMENTS OF THIS DIVISION, COMPLETE, AND READY FOR THE INTENDED USE, INCLUDING ALL ITEMS AND SERVICES INCIDENTAL TO THE WORK NECESSARY FOR PROPER INSTALLATION AND OPERATION. INCLUDE THE INSTALLATION UNDER THE WARRANTY REQUIRED BY THIS DIVISION."

ENGINEER: WHERE REFERENCED IN THIS DIVISION, "ENGINEER" IS THE ENGINEER OF RECORD AND THE DESIGN PROFESSIONAL FOR THE WORK UNDER THIS DIVISION, AND IS A CONSULTANT TO, AND AN AUTHORIZED REPRESENTATIVE OF, THE ARCHITECT, AS DEFINED IN THE GENERAL AND/OR SUPPLEMENTARY CONDITIONS. WHEN USED IN THIS DIVISION, IT MEANS INCREASED INVOLVEMENT BY, AND OBLIGATIONS TO, THE ENGINEER, IN ADDITION TO INVOLVEMENT BY, AND OBLIGATIONS TO, THE "ARCHITECT".

AHJ: THE LOCAL CODE AND/OR INSPECTION AGENCY (AUTHORITY) HAVING JURISDICTION OVER THE WORK.

NRTL: NATIONALLY RECOGNIZED TESTING LABORATORY, AS DEFINED AND LISTED BY OSHA IN 29 CFR 1910.7 (E.G., UL, ETL, CSA), AND ACCEPTABLE TO THE AHJ OVER THIS PROJECT.

THE TERMS "APPROVED EQUAL", "EQUIVALENT", OR "EQUAL" ARE USED SYNONYMOUSLY AND SHALL MEAN "ACCEPTED BY OR ACCEPTABLE TO THE ENGINEER AS EQUIVALENT TO THE ITEM OR MANUFACTURER SPECIFIED". THE TERM "APPROVED" SHALL MEAN LABELED, LISTED, OR BOTH, BY AN NRTL, AND ACCEPTABLE TO THE AHJ OVER THIS PROJECT.

THE TERM LEAD FREE REFERS TO THE WETTED SURFACE OF PIPE, FITTINGS AND FIXTURES IN POTABLE WATER SYSTEMS THAT HAVE A WEIGHTED AVERAGE LEAD CONTENT =0.25% PER SAFE DRINKING WATER ACT AS AMENDED JANUARY 4, 2011 SECTION 1417.

MATERIAL AND WORKMANSHIP

MATERIAL, EQUIPMENT, AND APPARATUS PROVIDED UNDER THIS CONTRACT SHALL BE NEW UNLESS OTHERWISE STATED HEREIN, OF BEST QUALITY NORMALLY USED FOR THE PURPOSE IN GOOD COMMERCIAL PRACTICE, AND FREE FROM DEFECTS. MODEL NUMBERS LISTED IN SPECIFICATIONS OR SHOWN ON THE DRAWINGS ARE NOT NECESSARILY INTENDED TO DESIGNATE THE REQUIRED TRIM, WRITTEN DESCRIPTIONS OF THE TRIM GOVERN MODEL NUMBERS. CONTRACTOR RESPONSIBLE FOR NOTIFYING ENGINEER OF ANY DISCREPENCIES.

WORK PERFORMED UNDER THIS CONTRACT SHALL PROVIDE A NEAT AND "WORKMANLIKE" APPEARANCE WHEN COMPLETED, TO THE SATISFACTION OF THE ARCHITECT AND ENGINEER. WORKMANSHIP SHALL BE THE FINEST POSSIBLE BY EXPERIENCED MECHANICS. INSTALLATIONS SHALL BE MADE IN A MANNER THAT WILL COMPLY WITH APPLICABLE CODES AND LAWS.

INSTALLATION SHALL FUNCTION AS DESIGNED AND INTENDED WITH RESPECT TO EFFICIENCY, CAPACITY, AND NOISE LEVEL, ETC. ABNORMAL NOISE CAUSED BY RATTLING EQUIPMENT OR PIPING AND SQUEAKS IN ROTATING COMPONENTS WILL NOT BE ACCEPTABLE. MATERIALS AND EQUIPMENT SHALL BE OF COMMERCIAL SPECIFICATION GRADE IN QUALITY. LIGHT DUTY AND RESIDENTIAL GRADE EQUIPMENT WILL NOT BE ACCEPTED UNLESS OTHERWISE INDICATED.

REMOVE FROM THE PREMISES WASTE MATERIAL PRESENT AS A RESULT OF HIS WORK, INCLUDING CARTONS, CRATING, PAPER, STICKERS, AND/OR EXCAVATION MATERIAL NOT USED IN BACKFILLING, ETC. CLEAN PIECES OF EQUIPMENT INSTALLED UNDER THIS CONTRACT TO PRESENT A NEAT AND CLEAN INSTALLATION AT THE TERMINATION OF THE WORK.

REPAIR OR REPLACE PUBLIC AND PRIVATE PROPERTY DAMAGED AS A RESULT OF WORK PERFORMED UNDER THIS CONTRACT TO THE SATISFACTION OF AUTHORITIES AND REGULATIONS HAVING JURISDICTION.

COORDINATION

COORDINATE WORK WITH THAT OF OTHER TRADES SO THAT THE VARIOUS COMPONENTS OF THE SYSTEMS WILL BE INSTALLED AT THE PROPER TIME, WILL FIT THE AVAILABLE SPACE, AND WILL ALLOW PROPER SERVICE ACCESS TO THOSE ITEMS REQUIRING MAINTENANCE. COMPONENTS WHICH ARE INSTALLED WITHOUT REGARD TO THE ABOVE SHALL BE RELOCATED AT NO ADDITIONAL COST TO THE OWNER.

UNLESS NOTED ELSEWHERE, GENERAL CONTRACTOR WILL PROVIDE CHASES AND OPENINGS IN BUILDING CONSTRUCTION REQUIRED FOR INSTALLATION OF THE SYSTEMS SPECIFIED HEREIN. CONTRACTOR SHALL FURNISH THE GENERAL CONTRACTOR WITH INFORMATION REGARDING CHASES AND OPENINGS WHEN REQUIRED. CONTRACTOR SHALL KEEP INFORMED AS TO THE WORK OF OTHER TRADES ENGAGED IN THE CONSTRUCTION OF THE PROJECT, AND SHALL EXECUTE HIS WORK IN SUCH A MANNER AS NOT TO INTERFERE WITH OR DELAY THE WORK OF OTHER TRADES.

FIGURED DIMENSIONS SHALL BE TAKEN IN PREFERENCE TO SCALED DIMENSIONS. CONTRACTOR SHALL TAKE HIS OWN MEASUREMENTS AT THE BUILDING, AS VARIATIONS MAY OCCUR. CONTRACTOR WILL BE HELD RESPONSIBLE FOR ERRORS WHICH COULD HAVE BEEN AVOIDED BY PROPER CHECKING AND VERIFICATION.

PROVIDE MATERIALS WITH TRIM THAT WILL PROPERLY FIT THE TYPES OF CEILING, WALL, OR FLOOR FINISHES ACTUALLY INSTALLED. MODEL NUMBERS LISTED IN THE SPECIFICATIONS OR SHOWN ON THE DRAWINGS ARE NOT INTENDED TO DESIGNATE THE REQUIRED TRIM.

ORDINANCES AND CODES

WORK PERFORMED UNDER THIS CONTRACT SHALL, AT A MINIMUM, BE IN CONFORMANCE WITH APPLICABLE NATIONAL, STATE AND LOCAL CODES HAVING JURISDICTION. EQUIPMENT FURNISHED AND ASSOCIATED INSTALLATION WORK PERFORMED UNDER THIS CONTRACT SHALL BE IN STRICT COMPLIANCE WITH CURRENT APPLICABLE CODES ADOPTED BY THE LOCAL AHJ INCLUDING ANY AMENDMENTS AND STANDARDS AS SET FORTH BY THE NATIONAL FIRE PROTECTION ASSOCIATION (NFPA), UNDERWRITERS LABORATORIES (UL), OCCUPATIONAL SAFETY AND HEALTH ADMINISTRATION (OSHA), AMERICAN SOCIETY OF MECHANICAL ENGINEERS (ASME), AMERICAN SOCIETY OF HEATING, REFRIGERATION, AND AIR CONDITIONING ENGINEERS (ASHRAE), AMERICAN NATIONAL STANDARDS INSTITUTE (ANSI), AMERICAN SOCIETY OF TESTING MATERIALS (ASTM) AND OTHER NATIONAL STANDARDS AND CODES WHERE APPLICABLE. WHERE THE CONTRACT DOCUMENTS EXCEED THE REQUIREMENTS OF THE REFERENCED CODES, STANDARDS, ETC., THE CONTRACT DOCUMENTS SHALL TAKE PRECEDENCE.

PROCURE AND PAY FOR PERMITS AND LICENSES REQUIRED FOR THE ACCOMPLISHMENT OF THE WORK HEREIN DESCRIBED. WHERE REQUIRED, OBTAIN, PAY FOR AND FURNISH CERTIFICATES OF INSPECTION TO OWNER. THE CONTRACTOR WILL BE HELD RESPONSIBLE FOR ANY VIOLATION OF THE LAW. MAINTAIN NECESSARY SIGNAL LIGHTS AND GUARDS FOR THE SAFETY OF THE PUBLIC.

PROTECTION AND EQUIPMENT AND MATERIAL

STORE AND PROTECT FROM DAMAGE EQUIPMENT AND MATERIAL AFTER DELIVERY TO JOB SITE. COVER WITH WATERPROOF, TEAR-RESISTANT, HEAVY TARP OR POLYETHYLENE PLASTIC AS REQUIRED TO PROTECT FROM PLASTER, DIRT, PAINT, WATER, OR PHYSICAL DAMAGE. EQUIPMENT AND MATERIAL DAMAGED BY CONSTRUCTION ACTIVITIES WILL BE REJECTED, AND CONTRACTOR IS OBLIGATED TO FURNISH NEW EQUIPMENT AND MATERIAL OF A LIKE KIND AT HIS OWN EXPENSE.

KEEP PREMISES BROOM CLEAN OF FOREIGN MATERIAL CREATED UNDER THIS CONTRACT. PIPING, EQUIPMENT, ETC. SHALL HAVE A NEAT AND CLEAN APPEARANCE AT THE TERMINATION OF THE WORK.

PLUG OR CAP OPEN ENDS OF PIPING SYSTEMS DURING CONSTRUCTION WHEN NOT IN USE, TO PREVENT THE ENTRANCE OF DEBRIS INTO THE SYSTEMS.

KEEP THE MANUFACTURER-PROVIDED PROTECTIVE COVERINGS ON FLOOR DRAINS, FLOOR SINKS AND TRENCH DRAINS DURING CONSTRUCTION. REMOVE COVERINGS AT THE TERMINATION OF THE WORK AND POLISH EXPOSED SURFACES.

SUBSTITUTIONS

THE BASE BID SHALL INCLUDE ONLY THE PRODUCTS FROM MANUFACTURERS SPECIFICALLY NAMED IN THE DRAWINGS AND SPECIFICATIONS. NO SUBSTITUTION WILL BE CONSIDERED PRIOR TO RECEIPT OF BIDS UNLESS WRITTEN REQUEST FOR APPROVAL TO BID HAS BEEN RECEIVED BY THE ENGINEER AT LEAST TEN CALENDAR DAYS PRIOR TO THE DATE FOR RECEIPT OF BIDS. EACH SUCH REQUEST SHALL INCLUDE THE NAME OF THE MATERIAL OR EQUIPMENT FOR WHICH IT IS TO BE SUBSTITUTED AND A COMPLETE DESCRIPTION OF THE PROPOSED SUBSTITUTE INCLUDING DRAWINGS, CUTS, PERFORMANCE AND TEST DATA AND OTHER INFORMATION NECESSARY FOR AN EVALUATION. A STATEMENT SETTING FORTH CHANGES IN OTHER MATERIALS, EQUIPMENT OR OTHER WORK THAT INCORPORATION OF THE SUBSTITUTE WOULD REQUIRE SHALL BE INCLUDED. THE BURDEN OF PROOF OF THE MERIT OF THE PROPOSED SUBSTITUTE IS UPON THE PROPOSER. THE ENGINEER'S DECISION OF APPROVAL OR DISAPPROVAL TO BID OF A PROPOSED SUBSTITUTION SHALL BE FINAL.

THE TERMS "APPROVED", "APPROVED EQUAL", OR "EQUAL", REFER TO APPROVAL BY THE ENGINEER AS AN ACCEPTABLE ALTERNATE BID. NO SUBSTITUTIONS WILL BE CONSIDERED THAT ARE NOT BID AS AN ALTERNATE. NO MATERIAL SUBSTITUTIONS SHALL BE CONSIDERED FOR APPROVAL PRIOR TO AWARD OF CONTRACT.

COORDINATE AND VERIFY WITH OTHER TRADES WHETHER OR NOT THE SUBSTITUTED EQUIPMENT CAN BE INSTALLED AS SHOWN ON THE CONSTRUCTION DRAWINGS WITHOUT MODIFICATION TO ASSOCIATED SYSTEMS OR ARCHITECTURAL OR ENGINEERING DESIGN. INCLUDE ADDITIONAL COSTS FOR ARCHITECTURAL AND ENGINEERING DESIGN FEES IN BID IF DRAWING MODIFICATIONS ARE REQUIRED BECAUSE OF SUBSTITUTED EQUIPMENT.

SHOP DRAWINGS

UPON BEING AWARDED A CONTRACT, SUBMIT TO THE ARCHITECT FOR APPROVAL, ONE (1) COPY OF MANUFACTURER'S SHOP DRAWINGS FOR EQUIPMENT TO BE FURNISHED UNDER THIS CONTRACT, ITEMS REQUIRING COORDINATION BETWEEN CONTRACTORS AND SHEET METAL DUCTWORK FABRICATION DRAWINGS. BEFORE SUBMITTING SHOP DRAWINGS AND MATERIAL LISTS, VERIFY THAT EQUIPMENT SUBMITTED IS MUTUALLY COMPATIBLE AND SUITABLE FOR THE INTENDED USE, AND WILL FIT THE AVAILABLE SPACE AND ALLOW AMPLE ROOM FOR MAINTENANCE. HIGHLIGHT, MARK, LIST OR INDICATE THE MATERIALS, PERFORMANCE CRITERIA AND ACCESSORIES THAT ARE BEING PROPOSED. SUBMIT SHOP DRAWINGS AS EARLY AS REQUIRED TO SUPPORT THE PROJECT SCHEDULE. ALLOW FOR TWO WEEKS ENGINEER REVIEW TIME PLUS MAILING TIME PLUS A DUPLICATION OF THIS TIME FOR RESUBMITTAL IF REQUIRED.

SUBMITTALS AND SHOP DRAWINGS SHALL NOT CONTAIN RTM'S FIRM NAME OR LOGO, NOR SHALL IT CONTAIN THE RTM'S ENGINEERS' SEAL AND SIGNATURE. THEY SHALL NOT BE COPIES OF RTM'S WORK PRODUCT. IF THE CONTRACTOR DESIRES TO USE ELEMENTS OF SUCH PRODUCT, REFER TO PARAGRAPH "ELECTRONIC DRAWING FILES" FOR PROCEDURES TO BE USED.

THE ENGINEER'S CHECKING AND SUBSEQUENT APPROVAL OF SUCH SHOP DRAWINGS WILL NOT RELIEVE THE CONTRACTOR FROM RESPONSIBILITY FOR ERRORS IN DIMENSIONS, DETAILS, SIZE OF MEMBERS, QUANTITIES, OMISSIONS OF COMPONENTS OR FITTINGS; COORDINATION OF ELECTRICAL REQUIREMENTS; OR FOR COORDINATING ITEMS WITH ACTUAL BUILDING CONDITIONS. PROCEED WITH THE PROCUREMENT AND INSTALLATION OF EQUIPMENT ONLY AFTER RECEIVING APPROVED SHOP DRAWINGS RELATIVE TO EACH ITEM.

CATALOG DATA SHALL BE PROPERLY BOUND, IDENTIFIED, INDEXED AND TABBED IN A 3-RING BINDER. EACH ITEM OR MODEL NUMBER SHALL BE CLEARLY MARKED AND ACCESSORIES INDICATED. LABEL THE CATALOG DATA WITH THE EQUIPMENT IDENTIFICATION ACRONYM OR NUMBER AS USED ON THE DRAWINGS AND INCLUDE PERFORMANCE CURVES, CAPACITIES, SIZES, WEIGHTS, MATERIALS, FINISHES, WIRING DIAGRAMS, ELECTRICAL REQUIREMENTS AND DEVIATIONS FROM SPECIFIED EQUIPMENT OR MATERIALS. FOR EQUIPMENT WITH STARTERS OR VFDS, INCLUDE SHORT CIRCUIT CURRENT RATINGS. MARK OUT INAPPLICABLE ITEMS. SHOP DRAWINGS WILL BE RETURNED WITHOUT REVIEW IF THE ABOVE MENTIONED REQUIREMENTS ARE NOT MET.

ELECTRONIC DRAWINGS

IN PREPARATION OF SHOP DRAWINGS OR RECORD DRAWINGS, CONTRACTOR MAY, AT HIS OPTION, OBTAIN ELECTRONIC DRAWING FILES IN AUTOCAD OR DXF FORMAT ON CD-ROM DISK, DVD DISK, FLASH DRIVE OR DIRECT DOWNLOAD, AS DESIRED, FROM THE ENGINEER FOR A SHIPPING AND HANDLING FEE OF $200 FOR A DRAWING SET UP TO 12 SHEETS AND $15 PER SHEET FOR EACH ADDITIONAL SHEET. CONTRACTOR SHALL CONTACT THE ARCHITECT FOR WRITTEN AUTHORIZATION AND ENGINEER FOR THE NECESSARY RELEASE AGREEMENT FORM AND TO SPECIFY SHIPPING METHOD AND DRAWING FORMAT. IN ADDITION TO PAYMENT, ARCHITECT'S WRITTEN AUTHORIZATION AND ENGINEER'S RELEASE AGREEMENT FORM MUST BE RECEIVED BEFORE ELECTRONIC DRAWING FILES WILL BE SENT.

OPERATION AND MAINTENANCE INSTRUCTIONS

DURING THE COURSE OF CONSTRUCTION, COLLECT AND COMPILE A COMPLETE BROCHURE OF EQUIPMENT FURNISHED AND INSTALLED ON THIS PROJECT. INCLUDE OPERATIONAL AND MAINTENANCE INSTRUCTIONS, MANUFACTURER'S CATALOG SHEETS, WIRING DIAGRAMS, PARTS LISTS, APPROVED SHOP DRAWINGS, AND DESCRIPTIVE LITERATURE AS FURNISHED BY THE EQUIPMENT MANUFACTURER. INCLUDE AN INSIDE COVER SHEET THAT LISTS THE PROJECT NAME, DATE, OWNER, ARCHITECT, CONSULTING ENGINEER, GENERAL CONTRACTOR, SUB- CONTRACTOR, AND AN INDEX OF CONTENTS.

SUBMIT THREE COPIES OF LITERATURE BOUND IN APPROVED BINDERS TO THE ARCHITECT AT THE TERMINATION OF THE WORK. PAPER CLIPS, STAPLES, RUBBER BANDS, AND MAILING ENVELOPES ARE NOT CONSIDERED APPROVED BINDERS. FINAL APPROVAL OF MECHANICAL SYSTEMS INSTALLED UNDER THIS CONTRACT WILL BE WITHHELD UNTIL THIS EQUIPMENT BROCHURE IS RECEIVED AND DEEMED COMPLETE BY THE ARCHITECT AND ENGINEER. INSTRUCT WORKMEN TO SAVE REQUIRED LITERATURE SHIPPED WITH THE EQUIPMENT ITSELF, FOR INCLUSION IN THIS BROCHURE.

PROVIDE "AS-BUILT" DRAWINGS (SEE SPECIAL CONDITIONS).

WARRANTIES

COORDINATE WITH DIVISION 1 AND GENERAL CONDITIONS TO DETERMINE WHAT THE ACTUAL REQUIREMENTS ARE, AND MODIFY THE FOLLOWING AS REQUIRED SO AS TO NOT CONTRADICT THEM.

WARRANT EACH SYSTEM AND EACH ELEMENT THEREOF AGAINST ALL DEFECTS DUE TO FAULTY WORKMANSHIP, DESIGN OR MATERIAL FOR A PERIOD OF 12 MONTHS FROM DATE OF SUBSTANTIAL COMPLETION, UNLESS SPECIFIC ITEMS ARE NOTED TO CARRY A LONGER WARRANTY IN THE CONSTRUCTION DOCUMENTS OR MANUFACTURER'S STANDARD WARRANTY EXCEEDS 12 MONTHS. REMEDY ALL DEFECTS, OCCURRING WITHIN THE WARRANTY PERIOD(S), AS STATED IN THE GENERAL CONDITIONS AND DIVISION 1.

WARRANTIES SHALL INCLUDE LABOR AND MATERIAL. MAKE REPAIRS OR REPLACEMENTS WITHOUT ANY ADDITIONAL COSTS TO THE OWNER.

PERFORM THE REMEDIAL WORK PROMPTLY, UPON WRITTEN NOTICE FROM THE ENGINEER OR OWNER.

AT THE TIME OF SUBSTANTIAL COMPLETION, DELIVER TO THE OWNER ALL WARRANTIES, IN WRITING AND PROPERLY EXECUTED, INCLUDING TERM LIMITS FOR WARRANTIES EXTENDING BEYOND THE ONE YEAR PERIOD, EACH WARRANTY INSTRUMENT BEING ADDRESSED TO THE OWNER AND STATING THE COMMENCEMENT DATE AND TERM.

SPARE PARTS

FURNISH TO OWNER, WITH RECEIPT, THE SPARE PARTS TO INCLUDE FAUCET WASHERS AND O- RINGS, FLUSHOMETER REPAIR KITS AND WATER CLOSET TANK REPAIR KITS FOR THE FIXTURES FURNISHED FOR THIS PROJECT.

COINCIDENTAL DAMAGE

CONTRACTOR SHALL REPAIR STREETS, SIDEWALKS, DRIVES, PAVING, WALLS AND FINISHES ETC. THAT HE DAMAGES IN THE COURSE OF THIS PROJECT. REPAIR MATERIALS SHALL MATCH EXISTING CONSTRUCTION. REPAIR WORK SHALL MEET REQUIREMENTS OF THE LOCAL AUTHORITIES HAVING JURISDICTION AND MEET THE SATISFACTION OF THE ARCHITECT.

CUTTING AND PATCHING

OBTAIN PERMISSION FROM THE ARCHITECT BEFORE CUTTING WALLS, FLOORS, CEILINGS, ETC. AS REQUIRED BY THE PROJECT. DO NOT DISTURB STRUCTURAL MEMBERS WITHOUT PRIOR APPROVAL FROM THE ARCHITECT. CUT HOLES AS SMALL AS POSSIBLE. GENERAL CONTRACTOR SHALL PATCH WALLS, FLOORS, ETC. AS REQUIRED BY WORK UNDER THIS SECTION. PATCHING SHALL MATCH ORIGINAL MATERIAL AND CONSTRUCTION. REPAIR AND REFINISH AREAS DISTURBED BY WORK TO THE CONDITION OF ADJOINING SURFACES IN A MANNER SATISFACTORY TO THE ARCHITECT.

ROUGH-IN

BEFORE STARTING CONSTRUCTION, COORDINATE WITH OTHER CONTRACTORS REGARDING ROUGH-IN WITH GENERAL CONSTRUCTION. CONCEAL PIPING, CONDUIT AND ROUGH-IN EXCEPT IN UNFINISHED AREAS AND WHERE OTHERWISE SHOWN.

STRUCTURAL STEEL

STRUCTURAL STEEL USED FOR PIPE SUPPORTS, EQUIPMENT SUPPORTS, ETC., SHALL BE NEW AND CLEAN, AND SHALL CONFORM TO ASTM DESIGNATION A-36.

SUPPORT PLUMBING EQUIPMENT AND PIPING FROM THE BUILDING STRUCTURE. DO NOT SUPPORT PLUMBING EQUIPMENT AND PIPING FROM CEILINGS, OTHER MECHANICAL OR ELECTRICAL COMPONENTS, AND OTHER NON-STRUCTURAL ELEMENTS.

ACCESS DOORS

PROVIDE ACCESS DOORS IN CEILINGS AND WALLS WHERE INDICATED OR REQUIRED FOR ACCESS TO CONCEALED VALVES AND EQUIPMENT INSTALLED UNDER THIS SECTION. PROVIDE CONCEALED HINGES, SCREWDRIVER-TYPE LOCK, ANCHOR STRAPS; MANUFACTURED BY MILCOR, ZURN, TITUS, OR EQUAL. OBTAIN ARCHITECT'S APPROVAL OF TYPE, SIZE, LOCATION, AND COLOR BEFORE ORDERING.

PENETRATIONS

PROVIDE SLEEVES FOR PIPES PASSING THROUGH ABOVE GRADE CONCRETE OR MASONRY WALLS, CONCRETE FLOOR OR ROOF SLABS. SLEEVES ARE NOT REQUIRED FOR CORE DRILLED HOLES IN EXISTING MASONRY WALLS, CONCRETE FLOORS OR ROOFS. PROVIDE 10 GAUGE GALVANIZED STEEL SLEEVES FOR SLEEVES 6" AND SMALLER. PROVIDE GALVANIZED SHEET METAL SLEEVES FOR LARGER THAN 6". SCHEDULE 40 PVC SLEEVES ARE ACCEPTABLE FOR INSTALLATION IN AREAS WITHOUT RETURN AIR PLENUMS.

SEAL ELEVATED FLOOR, EXTERIOR WALL AND ROOF PENETRATIONS WATERTIGHT AND WEATHERTIGHT WITH NON-SHRINK, NON-HARDENING COMMERCIAL SEALANT. PACK WITH MINERAL WOOL AND SEAL BOTH ENDS WITH MINIMUM OF 1/2" OF SEALANT.

SEAL AROUND PENETRATIONS OF FIRE RATED ASSEMBLIES. COORDINATE FIRE RATINGS AND LOCATIONS WITH THE ARCHITECTURAL DRAWINGS. REFER TO ARCHITECTURAL SPECIFICATIONS FOR FIRE STOPPINGS. PROVIDE A PRODUCT SCHEDULE FOR UL LISTING, LOCATION, WALL OR FLOOR RATING AND INSTALLATION DRAWING FOR EACH PENETRATION FIRE STOP SYSTEM.

EXTEND PIPE INSULATION FOR INSULATED PIPE THROUGH FLOOR, WALL AND ROOF PENETRATIONS, INCLUDING FIRE RATED WALLS AND FLOORS. THE VAPOR BARRIER SHALL BE MAINTAINED. SIZE SLEEVE FOR A MINIMUM OF 1" ANNULAR CLEAR SPACE BETWEEN INSIDE OF SLEEVE AND OUTSIDE OF INSULATION.

SEAL CONCRETE OR MASONRY EXTERIOR WALL PENETRATIONS BELOW GRADE WITH "WALL PIPES" AND MECHANICAL SLEEVE SEALS. PROVIDE CAST IRON "WALL PIPES" WITH INTEGRAL WATERSTOP RING MANUFACTURED BY JOSAM, JAY R. SMITH, WADE, WATTS OR ZURN. PROVIDE MODULAR MECHANICAL SLEEVE SEALS, MANUFACTURED BY THUNDERLINE / LINK SEAL, CALPICO, INC. AND METRAFLEX.

SEAL ELEVATED CONCRETE SLAB WITH WATER PROOF MEMBRANE PENETRATIONS WITH "WALL PIPES" AND WATER PROOF SEALANT. SECURE WATERPROOF MEMBRANE FLASHING BETWEEN "WALL PIPE" CLAMPING FLANGE AND CLAMPING RING. PROVIDE CAST IRON "WALL PIPES" WITH INTEGRAL WATERSTOP RING MANUFACTURED BY JOSAM, JAY R. SMITH, WADE, WATTS OR ZURN.

PROVIDE SLEEVES FOR HORIZONTAL PIPE PASSING THROUGH OR UNDER FOUNDATION. SLEEVES SHALL BE CAST IRON SOIL PIPE TWO NOMINAL PIPE SIZES LARGER THAN THE PIPE SERVED.

PROVIDE 1/2" THICK CELLULAR FOAM INSULATION AROUND PERIMETER OF NON-PRESSURE PIPE PASSING THRU CONCRETE SLAB ON GRADE. INSULATION SHALL EXTEND TO 2" ABOVE AND BELOW THE CONCRETE SLAB.

ELECTRICAL WIRING

LINE VOLTAGE WIRING SHALL BE PROVIDED BY THE ELECTRICAL CONTRACTOR. LINE VOLTAGE CONTROL AND INTERLOCK WIRING FOR PLUMBING SYSTEMS SHALL ALSO BE PROVIDED BY THE ELECTRICAL CONTRACTOR. LOW VOLTAGE CONTROL WIRING SHALL BE PROVIDED BY THE DIVISION MECHANICAL CONTRACTOR. FURNISH WIRING DIAGRAMS TO THE ELECTRICAL CONTRACTOR AS REQUIRED FOR PROPER EQUIPMENT HOOKUP. COORDINATE WITH THE ELECTRICAL CONTRACTOR THE ACTUAL WIRE SIZING AMPS FOR PLUMBING EQUIPMENT (FROM THE EQUIPMENT NAMEPLATE) TO ENSURE PROPER INSTALLATION.

EQUIPMENT FURNISHED BY OTHERS

FURNISH AND INSTALL ROUGHED-IN WASTES, VENTS AND WATER SERVICES. PROVIDE FINAL CONNECTION TO KITCHEN EQUIPMENT, FURNISHED BY OTHERS, IN LOCATIONS AS INDICATED ON THE DRAWINGS. PROVIDE ACCESSORY ITEMS THAT ARE REQUIRED BUT NOT FURNISHED WITH THE EQUIPMENT, INCLUDING TRAPS, STOP VALVES, PRV'S, INDIRECT DRAIN FROM EQUIPMENT TO FLOOR DRAINS, AND ACCESSORY ITEMS INDICATED OR REQUIRED FOR THE PROPER OPERATION OF THE COMPLETE SYSTEM AT THE TERMINATION OF THE WORK.

THE MECHANICAL CONTRACTOR SHALL BE RESPONSIBLE FOR CORRECT ROUGH-IN DIMENSIONS, AND SHALL VERIFY SAME WITH ARCHITECT AND/OR EQUIPMENT SUPPLIER PRIOR TO SERVICE INSTALLATIONS.

MISCELLANEOUS REMODELING WORK

PROVIDE ITEMS OF PLUMBING SYSTEMS MODIFICATION REQUIRED BECAUSE OF BUILDING REMODELING, AS NOTED ON THE DRAWINGS, OR NECESSARY FOR PROPER OPERATION. MATCH EXISTING MATERIALS AND CONSTRUCTION TECHNIQUES WHEN MODIFYING EXISTING SYSTEMS. COORDINATE REQUIREMENTS WITH GENERAL CONTRACTOR AND ARCHITECT.

EXISTING FLOOR DRAINS REQUIRED TO BE ABANDONED OR NOT IN USE AT THE TERMINATION OF THE WORK SHALL BE SEALED GAS-TIGHT. CLEAN TRAP OF DEBRIS AND FILL WITH SILICONE. REMOVE GRATE AND FILL DRAIN BODY WITH GROUT. IN THE FINISHED PORTIONS OF THE BUILDING THEY SHALL BE COVERED WITH FLOOR MATERIAL MATCHING ADJACENT AREA. ANY FLOOR DEPRESSIONS RESULTING FROM ABANDONED FLOOR DRAINS SHALL BE LEVELED BEFORE FINAL FLOOR FINISHING.

NEW FLOOR DRAINS SHALL BE CONNECTED TO THE EXISTING SANITARY DRAINAGE SYSTEM AS SHOWN ON THE DRAWINGS OR AS REQUIRED. SAW-CUT EXISTING CONCRETE FLOOR AS REQUIRED TO INSTALL NEW UNDERFLOOR LINES, AND PATCH TO MATCH EXISTING SUB-FLOOR. REFER TO ARCHITECTURAL SPECIFICATIONS FOR FINISH FLOOR PATCHING REQUIREMENTS.

EXISTING PLUMBING FIXTURES WHERE INDICATED ON THE DRAWINGS TO BE REUSED SHALL BE CLEANED, REPAIRED, PROVIDED WITH NEW WASHERS, ETC. AS REQUIRED TO PUT THEM INTO GOOD OPERATING CONDITION.

PATCH HOLES WEATHER-TIGHT IN EXISTING ROOFS CAUSED BY REMOVAL OF PLUMBING ITEMS SUCH AS PIPING.

MAKE CONNECTION OF NEW PIPE TO SIMILAR EXISTING WASTE, WATER AND GAS PIPE USING STANDARD FITTINGS AND JOINING PRACTICES.

BUILDING OPERATION

COMPLY WITH THE SCHEDULE OF OPERATIONS AS OUTLINED IN THE ARCHITECTURAL PORTIONS OF THIS SPECIFICATION. BUILDING WILL BE IN OPERATION DURING NORMAL WORK-DAY HOURS. ACCOMPLISH WORK REQUIRING INTERRUPTION OF BUILDING OPERATION AT A TIME WHEN THE BUILDING IS NOT IN OPERATION, AND ONLY WITH WRITTEN APPROVAL OF BUILDING OWNER AND/OR TENANT. COORDINATE INTERRUPTION OF BUILDING OPERATION WITH THE OWNER AND/OR TENANT A MINIMUM OF SEVEN DAYS IN ADVANCE OF WORK.

SYSTEM TESTING AND ADJUSTING

UPON COMPLETION OF EACH PHASE OF THE INSTALLATION, TEST EACH SYSTEM IN CONFORMANCE WITH LOCAL CODE REQUIREMENTS AND AS NOTED BELOW. FURNISH LABOR AND EQUIPMENT REQUIRED TO TEST PLUMBING WORK INSTALLED UNDER THIS CONTRACT, AND ASSUME COSTS INVOLVED IN MAKING THE TESTS, AND REPAIRING AND/OR REPLACING DAMAGE RESULTING THEREFROM.

NOTIFY THE ARCHITECT AND THE AUTHORITY HAVING JURISDICTION, THREE (3) WORKING DAYS PRIOR TO MAKING PLUMBING SYSTEM TESTS. LEAVE CONCEALED WORK UNCOVERED UNTIL THE REQUIRED TESTS HAVE BEEN COMPLETED, BUT IF NECESSARY DUE TO CONSTRUCTION PROCEDURE, TESTS ON PORTIONS OF THE WORK MAY BE MADE, AND WHEN SATISFACTORY, THE WORK MAY BE CONCEALED. TEST PIPING BEFORE INSULATION IS INSTALLED, AND BEFORE BACKFILL. PIPES, JOINTS, FLANGES, VALVE STEMS, ETC., SHALL BE LEAK TIGHT. REPAIR OR REPLACE SYSTEM DEFECTS WITH NEW MATERIALS. CAULKING OF DEFECTIVE JOINTS, CRACKS OR HOLES WILL NOT BE PERMITTED. REPEAT TESTS AFTER DEFECTS HAVE BEEN ELIMINATED. MAKE TESTS IN THE PRESENCE OF THE ADMINISTRATIVE AUTHORITY AND/OR THE OWNER'S AUTHORIZED REPRESENTATIVE.

UPON COMPLETION OF THE SYSTEMS INSTALLATION, AND PRIOR TO ACCEPTANCE BY THE ARCHITECT AND ENGINEER, MAKE GENERAL OPERATING TESTS TO DEMONSTRATE THAT EQUIPMENT AND SYSTEMS ARE IN PROPER WORKING ORDER, AND ARE FUNCTIONING IN CONFORMANCE WITH THE INTENT OF THE DRAWINGS AND SPECIFICATIONS. AS A PART OF THESE TESTS, OPEN EVERY WATER OUTLET TO ENSURE COMPLETE SYSTEM FLUSHING, REMOVE AND CLEAN FAUCET AERATORS, CLEAN STRAINERS, LIGHT PILOT LIGHTS, AND OPERATE EVERY PIECE OF EQUIPMENT FURNISHED UNDER THIS CONTRACT TO DEMONSTRATE PROPER FUNCTIONING.

TEST THE DRAINAGE AND VENT SYSTEM BY PLUGGING OPENINGS WITH TEST PLUGS, EXCEPT THOSE AT THE TOP OF THE STACKS. FILL THE SYSTEM WITH WATER; TEST RESULTS WILL BE SATISFACTORY IF THE WATER LEVEL REMAINS STATIONARY FOR NOT LESS THAN ONE (1) HOUR.

SUBJECT THE DRAINAGE AND VENT SYSTEM TO A PRESSURE OF AT LEAST TEN (10) FEET OF WATER. IF LEAKS DEVELOP, REPAIR THEM AND REPEAT THE TEST.

TEST THE DOMESTIC WATER SYSTEM BY FILLING IT WITH WATER AND THEN ISOLATING THE SYSTEM FROM ITS SOURCE. KEEP THE SYSTEM CLOSED FOR A PERIOD OF TWENTY-FOUR HOURS, WITH NO FIXTURE BEING USED. THE PRESSURE DIFFERENTIAL FOR THIS TEST PERIOD SHALL NOT EXCEED 10 PSIG. TEST WATER PIPING TO A 125 PSI HYDROSTATIC PRESSURE.

FOR LOW PRESSURE NATURAL GAS SYSTEMS, SUBJECT THE PIPE TO 10 PSIG AIR PRESSURE FOR A PERIOD OF ONE HOUR. THE RESULTANT PRESSURE DIFFERENTIAL FOR THIS PERIOD SHALL BE 0 PSIG. TEST PER GAS COMPANY REQUIREMENTS WHERE REQUIRED.

GUARANTEE

THE WORK TO BE PERFORMED UNDER THIS CONTRACT SHALL INCLUDE THE FURNISHING, INSTALLATION, AND CONNECTION OF PLUMBING SYSTEMS INDICATED ON THE DRAWINGS AND IN THE SPECIFICATIONS. BY SIGNING THE CONTRACT, THE CONTRACTOR ACKNOWLEDGES THAT HE HAS ACQUAINTED HIMSELF WITH THE SITE AND THE EXISTING CONDITIONS UNDER WHICH THE WORK IS TO BE PERFORMED, AND THE DRAWINGS AND SPECIFICATIONS PERTAINING THERETO, AND HE INDICATES THAT HE WILL COMPLY WITH THE REQUIREMENTS AND INTENT OF PERTINENT DOCUMENTS IN THE PERFORMANCE OF THE WORK.

GUARANTEE THAT THE PLUMBING INSTALLED UNDER THIS CONTRACT IS FREE OF DEFECTS IN WORKMANSHIP AND MATERIALS FOR A PERIOD OF ONE (1) YEAR FROM THE DATE OF JOB ACCEPTANCE BY THE OWNER. THIS SHALL INCLUDE A GUARANTEE OF FREE CIRCULATION OF LIQUIDS THROUGHOUT THE SYSTEM AS INTENDED WITHOUT LEAKS, EXCESSIVE NOISE, OR WATER HAMMER.

IF DEFECTS OCCUR DURING THE ONE YEAR GUARANTEE PERIOD, REPAIR OR REPLACE SUCH DEFECTS AT NO EXPENSE TO THE OWNER, AND TO THE SATISFACTION OF THE OWNER, ARCHITECT AND ENGINEER.

PLUMBING PIPING

PIPING MATERIALS

MATERIALS SPECIFIED OR NOTED ON THE DRAWINGS ARE SUBJECT TO THE APPROVAL OF LOCAL CODE AUTHORITIES. VERIFY APPROVAL BEFORE INSTALLING ANY MATERIAL OR JOINING METHOD.

PIPING AND EQUIPMENT INSULATION

PROVIDE DOMESTIC COLD WATER, HOT WATER, AND INDIRECT DRAIN PIPE (WITHIN BUILDING) WITH 1" ONE-PIECE FIBERGLASS COVERING WITH FIRE-RESISTANT JACKET WITH SELF-SEALING LAP TO PROVIDE A CONTINUOUS VAPOR BARRIER BY CERTAINTEED, OWENS-CORNING OR ARMSTRONG. FOR HOT PIPING, PROVIDE PIPE HANGERS AND RISER CLAMPS SIZED FOR THE OUTSIDE DIAMETER OF PIPING. BUTT INSULATION TO HANGER OR RISER CLAMP FOR VERTICAL PIPE. SEAL EXPOSED INSULATION WITH INSULATION SEALER. EXCEPTION FOR VERTICAL PIPING: PROVIDE CLAMPS SIZED FOR THE OUTSIDE DIAMETER OF THE VERTICAL PIPE AND EXTEND CLAMP THROUGH INSULATION. SEAL PENETRATIONS OF INSULATION AND VAPOR BARRIER WITH WET COAT OF VAPOR BARRIER LAP CEMENT. FOR COLD PIPING AT HANGERS PROVIDE 8" LONG SECTIONS OF HIGH DENSITY, HIGH TEMPERATURE CALCIUM SILICATE BY JOHNS-MANVILLE, FIBERGLASS BY KNAUF, OR 8" LONG STYROFOAM BILLETS BY DOW OR FLEXIBLE UNICELLULAR PIPING INSULATION MEETING ASTM C 534-01A, TYPE I WITH INTEGRAL HIGH DENSITY PIPE SUPPORTS AND ENCASED IN STEEL INSULATION SHIELD BY COOPER B-LINE / ARMACELL OR APPROVED EQUAL. INSULATION SHALL BE CONTINUOUS ALONG THE PIPE SURFACE, EXCEPT AT VALVES, UNIONS, AND WHERE PIPING IS EXPOSED AT FIXTURES. PROVIDE 1" FIBERGLASS INSULATION ON VENT PIPING WITHIN SIX FEET OF VENT THROUGH THE OF ROOF. PROVIDE FIBERGLASS INSULATION ON DOMESTIC COLD AND HOT WATER PIPES INSTALLED IN WALLS AND CHASES. PROVIDE FIBERGLASS INSULATION ON DOMESTIC COLD AND HOT WATER PIPES INSTALLED IN WALLS AND CHASES. PROVIDE INSULATION PROTECTION SHIELD AT EACH HANGER FOR INSULATED PIPING.

COVER FITTINGS WITH ZESTON, KNAUF, OR EQUAL ONE-PIECE PVC PREMOLDED INSULATING COVERS. FITTING COVERS, JACKETS AND ADHESIVES SHALL NOT EXCEED FLAME SPREAD RATING OF 25 AND SMOKE DEVELOPMENT RATING OF 50 PER ASTM E84. AT ALL ELBOWS AND TEES, FILL VOIDS BETWEEN COVERS AND PIPING WITH FIBERGLASS INSULATION AND TAPE JOINTS. INSTALL PIPE INSULATION IN COMPLIANCE WITH MANUFACTURER'S RECOMMENDATIONS. WHERE PREMOLDED INSULATING FITTINGS ARE NOT APPROVED BY LOCAL AUTHORITIES, MITER INSULATION AT FITTINGS.

PIPING JOINTS

COPPER TUBING: JOINTS IN HARD TEMPER TUBING SHALL BE SOLDERED JOINTS USING LEAD- FREE 95/5 SOLDER EXCEPT WHERE TUBING IS INSTALLED BELOW GRADE OR BELOW THE BASE SLAB, IN WHICH CASE JOINTS SHALL BE SOLDERED WITH SILVER SOLDER (SILFOS). JOINTS IN SOFT TEMPER COPPER TUBING SHALL BE OF THE FLARED TYPE INSTALLED IN COMPLIANCE WITH THE FITTING MANUFACTURER'S RECOMMENDATIONS.

CAST IRON PIPE BELOW GRADE: JOINTS IN BELL AND SPIGOT CAST IRON WASTE AND VENT PIPE SHALL BE NEOPRENE COMPRESSION GASKETS, TYSEAL OR EQUAL.

CAST IRON PIPE ABOVE GRADE: JOINTS IN HUBLESS PIPE SHALL BE STANDARD CISPI 310 NSF CERTIFIED BY ANACO, IDEAL, MISSON OR TYLER. JOINTS IN STORM PIPING, INCLUDING CONNECTIONS TO ROOF DRAINS, SHALL BE HEAVY DUTY COUPLINGS MEETING ASTM C1540 AND FM 1680, ANACO HUSKY #SD-4000 OR CLAMP-ALL "HI TORQUE" 125 IN. LB.

PIPE ADAPTERS: MAKE CONNECTION OF NEW WASTE PIPE TO NEW OR EXISTING DISSIMILAR WASTE PIPE USING ADAPTER COUPLINGS. PROVIDE FERNCO, PROFLEX 3000 SERIES OR MISSION FLEXSEAL MR56 SERIES WITH NEOPRENE ADAPTER GASKET WITH STAINLESS STEEL SHIELD AND HOSE CLAMPS FOR CONNECTING DISSIMILAR PIPES ABOVE GRADE. PROVIDE FERNCO, 1056 SERIES OR MISSION SEWER COUPLINGS WITH NEOPRENE ADAPTER GASKET AND HOSE CLAMPS FOR CONNECTING DISSIMILAR PIPES BELOW GRADE AND COAT STAINLESS STEEL BANDS WITH MASTIC.

PIPING INSTALLATION

GENERAL: CLEAN PIPE THOROUGHLY PRIOR TO INSTALLATION. REAM ENDS OF PIPE TO REMOVE BURRS. CUT PIPE ACCURATELY TO MEASUREMENTS TAKEN ON THE JOB. INSTALL WITH ADEQUATE CLEARANCE FOR INSTALLATION OF COVERINGS WHERE REQUIRED. PIPE SHALL NOT BE SPRUNG OR BENT. NEATLY ALIGN PIPE, CONNECT IT SECURELY, AND SUPPORT IT FROM THE BUILDING STRUCTURE WITH HANGERS AS SPECIFIED BELOW. PROVIDE CHROME-PLATED ESCUTCHEONS ON PIPES PASSING THROUGH CEILINGS, FLOORS OR WALLS OF FINISHED SPACES. RUN PIPES FREELY THROUGH FLOOR AND WALL PENETRATIONS USING PIPE SLEEVES. DO NOT GROUT IN PLACE UNLESS REQUIRED FOR STRUCTURAL FIRE INTEGRITY. CONCEALED IN FINISHED SPACES WHEREVER POSSIBLE. USE A DIELECTRIC UNION WHERE FERROUS AND COPPER PIPE CONNECT. DIELECTRIC UNION SHALL HAVE A ZINC-PLATED STEEL BODY, A THREADED NYLON INSERT, AND INSULATING PRESSURE GASKET. NO FERROUS METAL- TO-COPPER CONNECTION MADE WITHOUT INSULATING UNIONS WILL BE ALLOWED.

HANGER & SUPPORTS: PIPE HANGERS SHALL BE AS DESCRIBED IN THE SPECIFICATIONS BY B- LINE OR EQUAL BY ANVIL, MICHIGAN, TRUSCON, OR UNISTRUT. CONNECT HANGERS TO THE STRUCTURE WITH SIDE BEAM CONNECTORS AND ALL THREAD HANGER RODS. PROVIDE ENGINEERED SUPPORT STRUTS BETWEEN JOISTS AND OTHER STRUCTURAL MEMBERS AS REQUIRED TO PROVIDE A RIGID HANGING INSTALLATION. DO NOT HANG PIPES FROM OTHER PIPES, CONDUIT OR DUCTWORK. PROVIDE HANGER RODS AND SPACE HANGERS AT INTERVALS AS SPECIFIED IN "HANGER SPACING". PROVIDE SUPPORT WITHIN 1' OF EACH ELBOW AND TEE. PROVIDE SUPPORTS WITHIN 1' OF EACH EQUIPMENT CONNECTION. PROVIDE TWO NUTS ON THREADED SUPPORTS TO SECURELY FASTEN THE SUPPORT. INSTALL HANGER TYPES OR SUPPORTS FOR VARIOUS PIPING AS FOLLOWS:

COPPER TUBE: ADJUSTABLE BAND HANGERS FOR BARE COPPER TUBE 3" AND SMALLER SHALL BE B-LINE #B3170 CT COPPER PLATED ADJUSTABLE BAND SWIVEL RING TYPE. ADJUSTABLE BAND HANGERS FOR INSULATED COPPER TUBE AND 3" SMALLER SHALL BE B-LINE #B3170 NF ADJUSTABLE BAND SWIVEL RING TYPE. CLEVIS HANGERS FOR INSULATED COPPER TUBE 4" AND LARGER SHALL BE B-LINE #B3100 GALVANIZED STEEL CLEVIS TYPE. SUPPORT EXPOSED COPPER TUBE 2" AND SMALLER TO WALLS OR IN CHASES WITH B-LINE #B3198RCT COPPER COATED EXTENSION SPLIT RING PIPE CLAMPS, 3/8" THREADED ROD AND B-LINE #B3199CT CEILING FLANGES. SUPPORT COPPER TUBE IN CHASES AND WALLS AT PLUMBING FIXTURES WITH PLASTIC OR COPPER BRACKETS SECURED TO STRUCTURE AND U-BOLTS SIZED TO BARE ON THE PIPE. RISER CLAMPS TO SUPPORT VERTICAL COPPER TUBE SHALL BE B-LINE #B3373CT COPPER COATED STEEL, CUT INSULATION, SEAL VAPOR BARRIER, AND ATTACH TO BARE TUBE.

CAST IRON PIPE: ADJUSTABLE BAND HANGERS FOR 2" AND SMALLER. CLEVIS HANGERS FOR 3" AND LARGER SHALL BE B-LINE #B3100 GALVANIZED STEEL CLEVIS TYPE. RISER CLAMPS TO SUPPORT VERTICAL PIPE SHALL BE B-LINE #B3373 GALVANIZED STEEL.

INSULATION PROTECTION SHIELDS: B-LINE #B3151 OF 18 GAUGE GALVANIZED SHEET METAL. SHIELD SHALL COVER HALF OF THE CIRCUMFERENCE OF THE PIPE AND SHALL BE OF LENGTH INDICATED BY MANUFACTURER FOR PIPE SIZE AND THICKNESS OF INSULATION.

HANGER SPACING, ROD SIZES & CONNECTORS: CONNECT RODS TO STEEL BEAMS OR JOISTS WITH B-LINE #B3031 OR #B3033BEAM CLAMPS AS REQUIRED. CONNECT RODS TO CONCRETE WITH B-LINE #3014 MALLEABLE IRON SINGLE TYPE INSERTS WITH MALLEABLE IRON NUT. CONNECT RODS IN WOOD CONSTRUCTION WITH B-LINE #B3058 SIDE BEAM CONNECTORS. HANG AND SUPPORT PIPING WITH SPACING AND ROD SIZES AS FOLLOWS:

COPPER TUBE: 1-1/2" AND SMALLER - EVERY 6' WITH 3/8"HANGER RODS; 2" EVERY 10' WITH 3/8"HANGER RODS; 2-1/2" EVERY 10' WITH 3/8" HANGER RODS; 3" EVERY 10' WITH 1/2" RODS, 4" EVERY 10' WITH 5/8" HANGER RODS. SUPPORT VERTICAL COPPER TUBE EVERY 10'.

CAST IRON PIPE: EVERY 10' AND WITHIN 1' OF EACH JOINT. 2" AND SMALLER WITH 3/8" HANGER RODS; 3" WITH 1/2" HANGER RODS; 4" WITH 5/8" HANGER RODS; 6" WITH 3/4" HANGER RODS; 8" AND LARGER WITH 7/8" HANGER RODS. SUPPORT VERTICAL CAST IRON PIPE EVERY 15'.

SUPPORTS ON FLOOR: SUPPORT PIPING FROM THE FLOOR WHERE REQUIRED FOR FERROUS PIPE OR INSULATED COPPER TUBE, SHALL BE B-LINE B3093 GALVANIZED STEEL WITH PIPE SADDLE, THREADED SHANK FOR HEIGHT ADJUSTMENT AND FLOOR STAND SECURED TO THE FLOOR.

ABOVE GROUND INSTALLATION FOR SOIL AND WASTE: INSTALL SOIL AND WASTE PIPING TO A UNIFORM SLOPE OF NOT LESS THAN 1/8" PER FOOT FOR PIPING 4" OR LARGER, AND NOT LESS THAN 1/4" PER FOOT FOR PIPING 3" OR SMALLER. LAY PIPE AT UNIFORM SLOPE FREE FROM SAGS. SUPPORT PIPE WITHIN 12" OF EACH JOINT. MAKE CHANGES IN DIRECTION FROM HORIZONTAL TO VERTICAL, AT FIXTURE BRANCHES AND OTHER BRANCH CONNECTIONS WITH SANITARY "TEES" OR SHORT SWEEP "ELLS". MAKE CHANGES IN DIRECTION FROM VERTICAL TO HORIZONTAL OR HORIZONTAL TO HORIZONTAL WITH LONG RADIUS FITTINGS, LONG SWEEPING "ELLS", COMBINATION "Y AND 1/8 BEND" FITTINGS, OR 45 DEGREE "ELLS" (1/8 BEND FITTINGS), 1/6 BEND OR 1/16 BEND AND "Y" FITTINGS. PROVIDE A SMOOTH AND UNIFORM INVERT IN THE SYSTEM. DRILLING OR TAPPING OF SOIL AND WASTE LINES, AND SADDLE HUBS AND BANDS ARE NOT PERMITTED. LOCATE AND INSTALL SOIL AND WASTE LINES AS INDICATED ON THE DRAWINGS. DETERMINE EXACT LOCATIONS IN SUCH A MANNER AS TO MAINTAIN PROPER CLEARANCE.

PLUMBING VENT: CONNECT PLUMBING VENT PIPES TO FIXTURE DRAIN PIPES AS INDICATED ON THE DRAWINGS OR AS REQUIRED BY THE INSTALLATION PRACTICES ADOPTED AND ENFORCED BY LOCAL CODES OFFICIAL, AND EXTEND VENT PIPES FULL SIZE THROUGH THE ROOF LINE. GRADE PIPE TO A UNIFORM SLOPE SO AS TO DRAIN BACK BY GRAVITY TO THE DRAINAGE PIPING SYSTEM. VENTS PASSING THROUGH THE ROOF SHALL BE MINIMUM 3" SIZE EXCEPT IN TROPICAL CLIMATES, PER LOCAL CODES. TURN FLASHING DOWN INTO STACKS AT LEAST 2", AND EXTEND FLASHING 24" IN ALL DIRECTIONS FROM THE PIPE AT THE ROOF LINE. APPLY WHITE LEAD PIPE DOPE ON MALE STEEL PIPE THREADS. VENT LINES SHALL BE AIR AND WATER TIGHT. VENT FLOOR DRAINS INDIVIDUALLY OR CONNECT THEM TO A HORIZONTALLY VENTED LINE AS SHOWN ON THE DRAWINGS.

DOMESTIC WATER: ARRANGE COLD, HOT, AND HOT WATER RECIRCULATION PIPING TO DRAIN AT THE LOWEST POINT IN EACH SYSTEM. INSTALL AT LEAST ONE PIPE UNION ADJACENT TO ALL SHUTOFF VALVES, AT CONNECTION POINTS OF EACH PIECE OF EQUIPMENT, AND ELSEWHERE IN THE SYSTEM WHERE REQUIRED TO ALLOW PROPER MAINTENANCE. PROVIDE UNIONS OF THE GROUND JOINT TYPE. MAKE ALLOWANCE FOR EXPANSION AND CONTRACTION WHERE REQUIRED BY THE INSTALLATION. WHERE WATER PIPING OCCURS IN EXTERIOR WALLS, HOLD PIPE AS CLOSE AS POSSIBLE TO THE INTERIOR FACE OF WALL AND INSTALL INSULATION BATT OR OTHER INSULATION (MINIMUM R8) BETWEEN PIPING AND THE EXTERIOR WALL FACE.

PIPING SANITIZATION

SANITIZE THE ENTIRE DOMESTIC WATER PIPING SYSTEM (COLD, HOT, AND HOT WATER RETURN) WITH A SOLUTION CONTAINING NOT LESS THAN 50 PPM AVAILABLE CHLORINE. KEEP SOLUTION IN THE SYSTEM FOR A MINIMUM OF 24 HOURS, WITH EACH VALVE BEING OPERATED SEVERAL TIMES DURING THE PERIOD. AFTER COMPLETION, FLUSH SYSTEM WITH CITY WATER UNTIL CHLORINE RESIDUAL IS LOWERED TO INCOMING CITY WATER LEVEL.

PIPE AND VALVE MARKERS

PROVIDE MANUFACTURER'S STANDARD PRE-PRINTED, SEMI-RIGID SNAP-ON OR PERMANENT ADHESIVE, PRESSURE-SENSITIVE VINYL PIPE MARKERS. PIPE MARKERS SHALL BE COLOR- CODED COMPLYING WITH ANSI A13.1.

INSTALL PIPE MARKERS ON EACH PLUMBING PIPING SYSTEM AND INCLUDE ARROWS TO SHOW NORMAL DIRECTION OF FLOW.

LOCATE PIPE MARKERS AND COLOR BANDS WHEREVER PIPING IS EXPOSED TO VIEW IN OCCUPIED SPACES, MACHINE ROOMS, ACCESSIBLE MAINTENANCE SPACES (SHAFTS, TUNNELS, PLENUMS) AND EXTERIOR NON-CONCEALED LOCATIONS.

PROVIDE PLASTIC LAMINATE OR BRASS VALVE TAG ON EVERY VALVE, COCK AND CONTROL DEVICE IN EACH PLUMBING PIPING SYSTEM; EXCLUDE CHECK VALVES, VALVES WITHIN FACTORY- FABRICATED EQUIPMENT UNITS, PLUMBING FIXTURE FAUCETS, CONVENIENCE AND LAWN- WATERING HOSE BIBBS, AND SHUT-OFF VALVES AT PLUMBING FIXTURES AND SIMILAR ROUGH-IN CONNECTIONS OF END-USE FIXTURES AND UNITS.

PLUMBING SPECIALTIES

AIR CHAMBERS, WATER HAMMER ARRESTORS, AND TRAPS

PROVIDE WATER HAMMER ARRESTORS AT VALVES OR BATTERIES OF FIXTURES AS INDICATED ON THE DRAWINGS TO PREVENT WATER HAMMER. ARRESTORS SHALL BE JOSAM, SMITH, PRECISION PLUMBING PRODUCTS, PROFLO, SIOUX CHIEF, WADE, WATTS, OR ZURN, STAINLESS STEEL BELLOWS TYPE, OR O-RING SEALED AND LUBRICATED ACETAL PISTON. INSTALL WATER HAMMER ARRESTORS PER THE PLUMBING AND DRAINAGE INSTITUTE PDI WH-201 INSTALLATION INSTRUCTIONS. INSTALLATION OF ARRESTORS AT BATTERIES OF FIXTURES PRECLUDES THE REQUIREMENT FOR INDIVIDUAL AIR CHAMBERS AT EACH BATTERY FIXTURE. SUBMIT CERTIFICATION THAT WATER HAMMER ARRESTORS COMPLY WITH NSF 61 ANNEX G AND / OR NSF 372.

PROVIDE WATER-SEAL TRAPS ON FLOOR DRAINS, FIXTURES AND EQUIPMENT WITH DRAIN CONNECTIONS, INCLUDING TRAPS NOT FURNISHED IN COMBINATION WITH FIXTURES AND EQUIPMENT. PLACE TRAP AS CLOSE TO THE FIXTURE OR DRAIN AS POSSIBLE. EXPOSED TRAPS IN FINISHED SPACES SHALL BE CHROME-PLATED BRASS.

PROVIDE CONVENTIONAL "P" TYPE TRAP, WATER-SEALED SELF-CLEANING DESIGN. FULL "S" TRAPS OR TRAP STANDARDS SHALL BE USED ONLY WHERE SPECIFICALLY CALLED FOR ON THE DRAWINGS OR ELSEWHERE IN THIS SPECIFICATION. TRAP WATER SEALS SHALL NOT BE LESS THAN 2", AND DEEP SEAL TRAPS SHALL BE PROVIDED WHERE SPECIFIED OR INDICATED. EACH TRAP NOT INTEGRAL WITH THE FIXTURE OR FLOOR DRAIN OR INSTALLED BELOW THE BASE SLAB SHALL BE PROVIDED WITH AN ACCESSIBLE CLEANOUT OF ADEQUATE SIZE. PROVIDE TRAP PRIMERS WHERE REQUIRED BY CODE AND WHERE INDICATED ON THE DRAWINGS.

CLEANOUTS, FLOOR DRAINS AND FLOOR SINKS

CLEANOUTS, FLOOR DRAINS AND FLOOR SINKS SHALL BE BY ONE MANUFACTURER IF POSSIBLE. ACCEPTABLE MANUFACTURERS ARE JOSAM, SMITH, WADE, WATTS, AND ZURN. PROVIDE LONG SWEEP FITTINGS FOR CLEANOUT EXTENSIONS; SHORT SWEEPS AT START OF RUNS OR CHANGE IN DIRECTION AND COMBINATION WYE AND EIGHT BEND FITTINGS IN HORIZONTAL RUNS. INSTALL CLEANOUTS WITH A MINIMUM OF 18" CLEAR ALL AROUND, CONSULT LOCAL CODES FOR OTHER REQUIREMENTS, FOR EASY SYSTEM MAINTENANCE. INSTALL PLUG WITH TEFLON JOINT COMPOUND.

REFER TO DRAINAGE PIPE SPECIALTY SCHEDULE FOR MODELS.

WALL CLEANOUTS: INSTALL WALL CLEANOUTS AT POINTS AS NOTED ON THE DRAWINGS; AT THE FOOT OF EACH SOIL, WASTE OR INTERIOR DOWNSPOUT STACK; AT HORIZONTAL SOIL AND WASTE BRANCHES LONGER THAN FIVE FEET NOT SERVED BY A FLOOR CLEANOUT; CONSULT LOCAL CODES FOR INSTALLATION AT SPECIFIC FIXTURE TYPES. INSTALL WALL CLEANOUTS ABOVE THE FLOOD RIM OF THE FIXTURE SERVED WITHIN FOUR FEET OF THE FLOOR AND INSTALL EXTENSIONS FROM THE CLEANOUT TEE TO THE WALL TO LOCATE THE PLUG WITHIN 2" OF THE WALL WHERE REQUIRED. INSTALL CLEANOUTS ON URINALS AND SINKS WHERE REQUIRED BY CODE.

VALVES, STRAINERS, HOSE BIBBS, AND UNIONS

PLUMBING SYSTEM VALVES SHALL BE DESIGNED FOR 125 PSI STEAM WORKING PRESSURE AND 200 PSI COLD WATER PRESSURE. INSTALL VALVES ON THE HOT AND COLD WATER LINES AT THE WATER HEATER CONNECTIONS AND OTHER ITEMS OF EQUIPMENT, AT BRANCHES FROM MAINS SERVING GROUPS OF FIXTURES, AND AT OTHER PLACES INDICATED OR REQUIRED BY THE INSTALLATION TO ALLOW EASE OF FUTURE MAINTENANCE. SUBMIT CERTIFICATION THAT VALVES, FITTINGS AND SPECIALTIES COMPLY WITH NSF 61 ANNEX G AND / OR NSF 372. EXCEPT FOR THE FOLLOWING: HOSE BIBBS, HYDRANTS, BACKFLOW PREVENTERS ISOLATING IRRIGATION OR MECHANICAL MAKE-UP SYSTEMS, EMERGECNY MIXING VALVES AND TRAP PRIMERS.

BALL VALVES 2" AND SMALLER: (MAY BE USED IN LIEU OF GATE VALVES UP TO 2") Class 150, TWO PIECE LEAD FREE CAST BRONZE BODY, WITH SWEAT ENDS, CHROME PLATED BRONZE BALL WITH CONVENTIONAL PORT, 600 PSI, BLOW-OUT PROOF STEM BY APOLLO # 70-LF-200, HAMMOND # UP8501, MILWAUKEE # UPBA-150.

SWING CHECK VALVES 2" AND SMALLER: CLASS 125, LEAD FREE CAST BRONZE BODY AND WITH SWEAT ENDS BY APOLLO # 163S-LF,MILWAUKEE #UP-1509, OR NIBCO # S-413-Y-LF. INSTALL IN HORIZONTAL PIPE RUNS.

THERMOSTATIC MIXING VALVES: THERMOSTATIC MIXING VALVES SHALL BE POWERS AS DESCRIBED ON THE DRAWINGS OR EQUAL BRADLEY, LEONARD, LAWLER, SYMMONS OR WATTS MEETING ASSE 1070 WITH LEAD FREE BRASS BODY, NON-CORROSIVE INTERNAL PARTS, TAMPER RESISTANT TEMPERATURE ADJUSTMENT, UNION INLETS AND CHECK STOPS WITH STRAINERS. SET TEMPERATURE AS SCHEDULED ON THE DRAWINGS.

STRAINERS: STRAINERS 2" AND SMALLER SHALL BE WATTS #LFS777SI WITH LEAD FREE CAST BRONZE BODY AND SOLDERED ENDS, BRASS CAP AND MONEL 40 MESH SCREEN. STRAINERS 2- 1/2" AND LARGER SHALL BE WATTS # 77F-DI-FDA-125 WITH FLANGED IRON BODY WITH FUSED FDA EPOXY COATING, BOLTED IRON CAP AND STAINLESS STEEL SCREEN WITH 1/16" PERFORATIONS. STRAINERS SIZE 2-1/2" AND LARGER SHALL HAVE A 1" BLOW-OFF LINE WITH A 1" GATE VALVE CONNECTED TO THE BLOW-OFF CONNECTION AND SHALL BE EXTENDED TO THE NEAREST FLOOR DRAIN.

UNIONS: FERROUS UNIONS SHALL BE CRANE OR EQUAL, COMBINATION IRON AND BRASS, GROUND JOINT WITH SCREWED ENDS. COPPER UNIONS SHALL BE STREAMLINE OR EQUAL, CAST BRONZE SWEAT TYPE WITH GROUND JOINT. FERROUS TO COPPER UNIONS SHALL BE UNIVERSAL CONTROLS OR EQUAL, DIELECTRIC TYPE WITH THREADED NYLON INSERT.

SYSTEM ACCESSORIES

THERMOMETERS SHALL BE AMERICAN 3" BI-METAL DIAL TYPE WITH SEPARABLE SOCKET, AND SHALL BE INSTALLED WHERE INDICATED OR REQUIRED.

PRESSURE GAUGES SHALL BE ASHCROFT 3" DIAL TYPE WITH SHUT-OFF COCK, AND SHALL BE INSTALLED WHERE INDICATED OR REQUIRED.

TRAP PRIMERS SHALL BE AS SPECIFIED ON THE DRAWINGS, PRECISION PLUMBING PRODUCTS "PRIME RITE" OR EQUAL BY MIFAB OR SIOUX CHIEF WITH BRASS BODY AND INTEGRAL VACUUM BREAKER. PROVIDE DISTRIBUTION BOX WHERE MORE THAN ONE TRAP IS INDICATED TO BE PRIMED ON THE DRAWINGS. PROVIDE ACCESS PANEL WHERE REQUIRED.

1

Project

HOMEWOOD SUITES by Hilton

901 Poydras Street
New Orleans, LA

Group One PARTNERS
21 W 3rd St, Boston, MA 02127

rtm engineering consultants
2420 Lakemont Ave | Suite 320 | Orlando, FL 32814
T: 407.678.2055 : www.rtmec.com

Issuance

No.	Description	Date
1	CONSTRUCTION	03/07
	DOCUMENTS	2022

Drawn By: SE

Checked By: KD

Project No. 1335

Drawing Title

PLUMBING SPECIFICATIONS

Drawing Scale:

Stamp

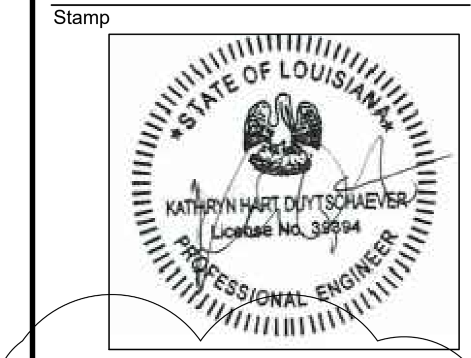

P0.02

Drawing Number

COPYRIGHT 2013 GROUP ONE PARTNERS, INC.

KEY NOTES

1. ROUTE 1/2" CW FROM BFP-1 TO COUNTER TOP FOR CONNECTION TO COFFEE. COORDINATE FINAL LOCATION WITH ARCH / ID PRIOR TO INSTALLATION.
2. CONTRACTOR SHALL ROUTE CW PIPE AS INDICATED. FIELD VERIFY FINAL CONNECTION AND MINIMUM CONNECTION OF 3/4" CW AT POINT OF CONNECTION. EXTEND, MODIFY AND REPLACE AS NECESSARY TO MAKE POINT OF CONNECTION. PROVIDE WET TAP OR FIND NEAREST VALVE TO SHUT DOWN, AND ISOLATE, AND DRAIN SYSTEM FOR NEW 1/2"CW CONNECTION.
3. VERIFY EXIST SAN SIZE, SLOPE, INVERT AND POINT OF CONNECTION PRIOR TO START OF WORK
4. CONTRACTOR SHALL ROUTE HW PIPE AS INDICATED. FIELD VERIFY FINAL CONNECTION AND MINIMUM CONNECTION OF 3/4" HW AT POINT OF CONNECTION. EXTEND, MODIFY AND REPLACE AS NECESSARY TO MAKE POINT OF CONNECTION. PROVIDE WET TAP OR FIND NEAREST VALVE TO SHUT DOWN, AND ISOLATE, AND DRAIN SYSTEM FOR NEW 1/2"HW CONNECTION.

GENERAL SCOPE NOTES

1. PRIOR TO START OF WORK, CONTRACTOR SHALL COORDINATE SUPPLY SHUTDOWN WITH OWNER, INCLUDING ALL ROOMS TO BE AFFECTED. IF CONTRACTOR DISCOVERS LEAKING SHUT-OFF VALVES DURING SHUTDOWN, THEY SHALL NOTIFY OWNER IMMEDIATELY FOR REPLACEMENT.
2. THE CONTRACTOR SHALL MECHANICALLY PROTECT ALL FLOOR DRAINS AND "OPEN" SANITARY PIPES DURING CONSTRUCTION TO PREVENT ANY CONSTRUCTION DEBRIS FROM ENTERING.
3. THE EXISTING CONDITIONS ARE BASED ON "AS-BUILT" DRAWINGS AND / OR LIMITED FIELD VERIFICATIONS. THE CONTRACTOR SHALL ADJUST TO ACTUAL FIELD CONDITIONS, ANY DISCREPANCIES SHALL BE IMMEDIATELY REPORTED TO THE ENGINEER FOR RESOLUTION.

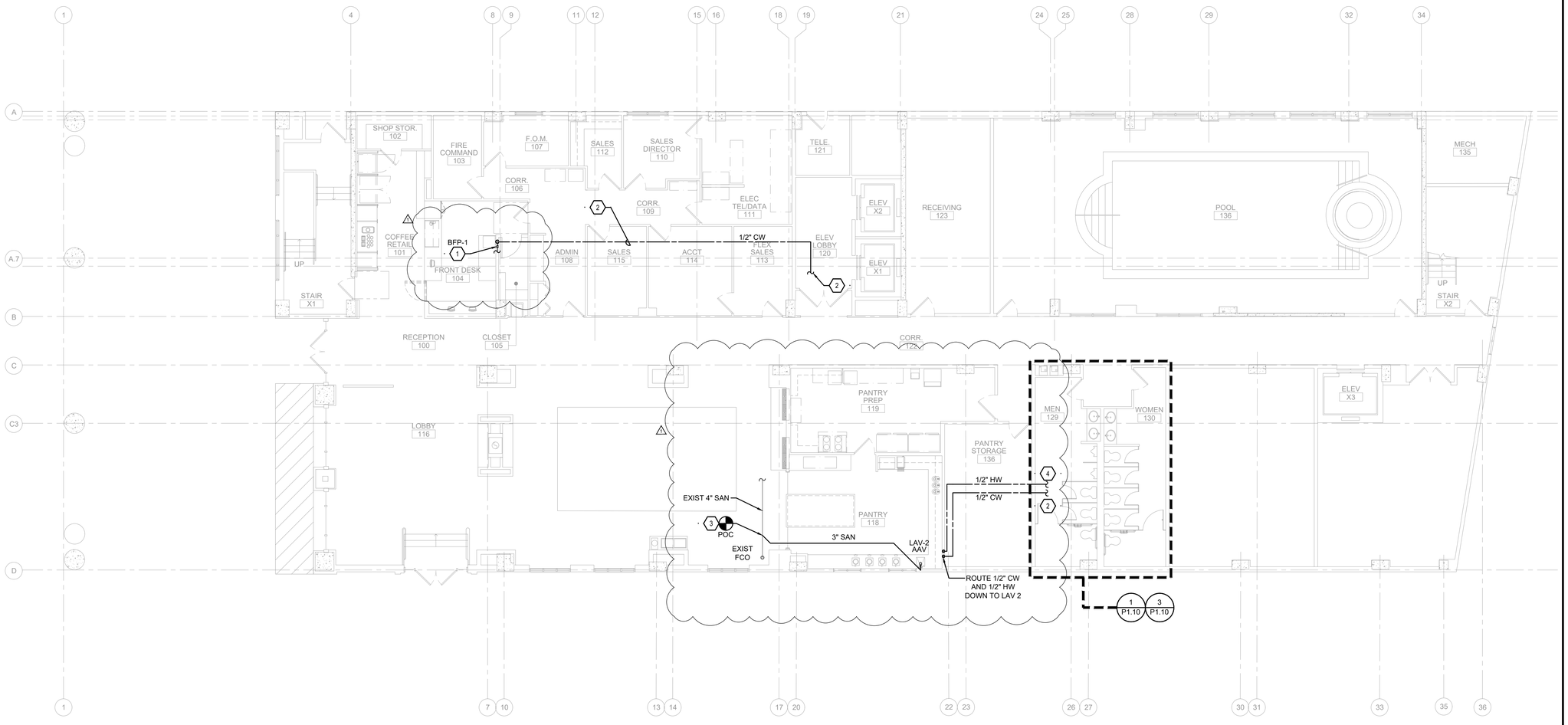

1 PLUMBING OVERALL PLAN - 1ST FLOOR
SCALE: 1/8" = 1'

COPYRIGHT 2013 GROUP ONE PARTNERS, INC.

Project

HOMEWOOD SUITES by Hilton

901 Poydras Street
New Orleans, LA

Group One PARTNERS
21 W 3rd St, Boston, MA 02127

rtm engineering consultants
2420 Lakemont Ave | Suite 320 | Orlando, FL 32814
T: 407.678.2055 : www.rtmec.com

Issuance

No.	Description	Date
1	CONSTRUCTION	03/07
	DOCUMENTS	2022

Drawn By: SE

Checked By: KD

Project No. 1335

Drawing Title

PLUMBING
1ST FLOOR
OVERALL PLAN

Drawing Scale:

Stamp

STATE OF LOUISIANA
KATHRYN HART DUYTSCHAEVER
License No. 39994
PROFESSIONAL ENGINEER

P1.01

Drawing Number

GENERAL SCOPE NOTES

1. PRIOR TO START OF WORK, CONTRACTOR SHALL COORDINATE SUPPLY SHUTDOWN WITH OWNER, INCLUDING ALL ROOMS TO BE AFFECTED. IF CONTRACTOR DISCOVERS LEAKING SHUT-OFF VALVES DURING SHUTDOWN, THEY SHALL NOTIFY OWNER IMMEDIATELY FOR REPLACEMENT.
2. THE CONTRACTOR SHALL MECHANICALLY PROTECT ALL FLOOR DRAINS AND "OPEN" SANITARY PIPES DURING CONSTRUCTION TO PREVENT ANY CONSTRUCTION DEBRIS FROM ENTERING.
3. THE EXISTING CONDITIONS ARE BASED ON "AS-BUILT" DRAWINGS AND / OR LIMITED FIELD VERIFICATIONS. THE CONTRACTOR SHALL ADJUST TO ACTUAL FIELD CONDITIONS, ANY DISCREPANCIES SHALL BE IMMEDIATELY REPORTED TO THE ENGINEER FOR RESOLUTION.

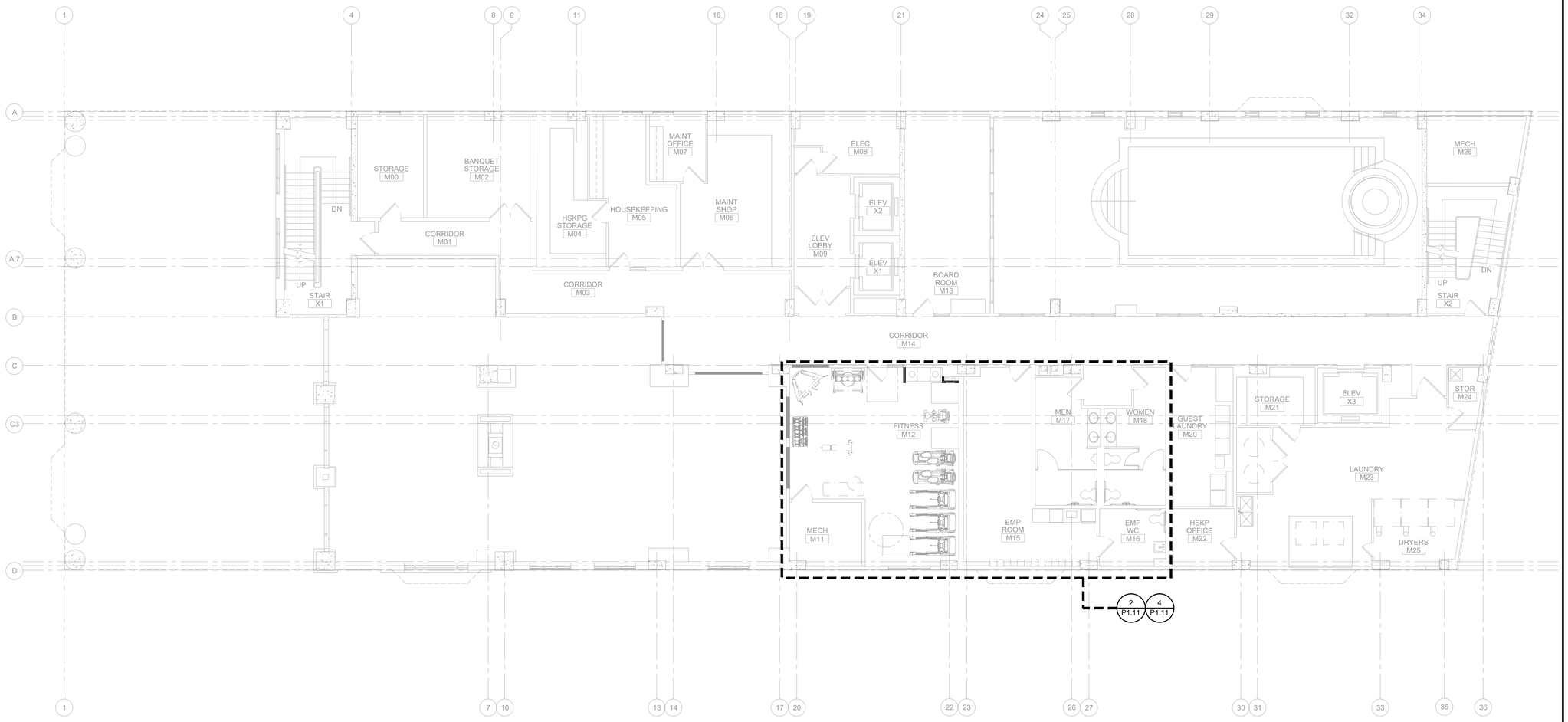

1 PLUMBING OVERALL PLAN - MEZZANINE
SCALE: 1/8" = 1'

COPYRIGHT 2013 GROUP ONE PARTNERS, INC.

Project

HOMEWOOD SUITES by Hilton

901 Poydras Street
New Orleans, LA

Group One PARTNERS
21 W 3rd St, Boston, MA 02127

rtm engineering consultants
2420 Lakemont Ave | Suite 320 | Orlando, FL 32814
T: 407.678.2055 : www.rtmec.com

Issuance

No.	Description	Date
1	CONSTRUCTION	03/07
	DOCUMENTS	2022

Drawn By: SE

Checked By: KD

Project No. 1335

Drawing Title

PLUMBING
MEZZANINE
OVERALL PLAN

Drawing Scale:

Stamp

STATE OF LOUISIANA
KATHRYN HART DUYTSCHAEVER
License No. 38994
PROFESSIONAL ENGINEER

P1.02

Drawing Number

ROOM MATRIX - 2ND FLR

ROOM NUMBER	ROOM TYPE	ENLARGED SHEET #
203	AQQ1S	2/P1.24 & 4/P1.24
205	SKL	2/P1.24 & 4/P1.24
207	SKR	2/P1.24 & 4/P1.24
210	AK1T	4/P1.22
211	2BKQ2	1/P1.24 & 3/P1.24
212	QQ1	4/P1.20
213	QQ1	4/P1.20
214	QQ1	4/P1.20
215	AK2S	3/P1.22
216	K2	2/P1.20

REFER TO ENLARGE PLANS FOR SCOPE IF WORK INDICATED IN ROOMS AND ROOM TYPES INDICATED ABOVE.

KEY NOTES

1. ROUTE 1/2" CW FROM BFP-1 TO COUNTER TOP FOR CONNECTION TO COFFEE. COORDINATE FINAL LOCATION WITH ARCH / ID PRIOR TO INSTALLATION.
2. CONTRACTOR SHALL ROUTE CW PIPE AS INDICATED. FIELD VERIFY FINAL CONNECTION AND MINIMUM CONNECTION OF 3/4" CW AT POINT OF CONNECTION. EXTEND, MODIFY AND REPLACE AS NECESSARY TO MAKE POINT OF CONNECTION. PROVIDE WET TAP OR FIND NEAREST VALVE TO SHUT DOWN, AND ISOLATE, AND DRAIN SYSTEM FOR NEW 1/2"CW CONNECTION.
3. VERIFY EXIST SAN SIZE, SLOPE, INVERT AND POINT OF CONNECTION PRIOR TO START OF WORK
4. CONTRACTOR SHALL ROUTE HW PIPE AS INDICATED. FIELD VERIFY FINAL CONNECTION AND MINIMUM CONNECTION OF 3/4" HW AT POINT OF CONNECTION. EXTEND, MODIFY AND REPLACE AS NECESSARY TO MAKE POINT OF CONNECTION. PROVIDE WET TAP OR FIND NEAREST VALVE TO SHUT DOWN, AND ISOLATE, AND DRAIN SYSTEM FOR NEW 1/2"HW CONNECTION.

GENERAL SCOPE NOTES

1. PRIOR TO START OF WORK, CONTRACTOR SHALL COORDINATE SUPPLY SHUTDOWN WITH OWNER, INCLUDING ALL ROOMS TO BE AFFECTED. IF CONTRACTOR DISCOVERS LEAKING SHUT-OFF VALVES DURING SHUTDOWN, THEY SHALL NOTIFY OWNER IMMEDIATELY FOR REPLACEMENT.
2. THE CONTRACTOR SHALL MECHANICALLY PROTECT ALL FLOOR DRAINS AND "OPEN" SANITARY PIPES DURING CONSTRUCTION TO PREVENT ANY CONSTRUCTION DEBRIS FROM ENTERING.
3. THE EXISTING CONDITIONS ARE BASED ON "AS-BUILT" DRAWINGS AND / OR LIMITED FIELD VERIFICATIONS. THE CONTRACTOR SHALL ADJUST TO ACTUAL FIELD CONDITIONS, ANY DISCREPANCIES SHALL BE IMMEDIATELY REPORTED TO THE ENGINEER FOR RESOLUTION.

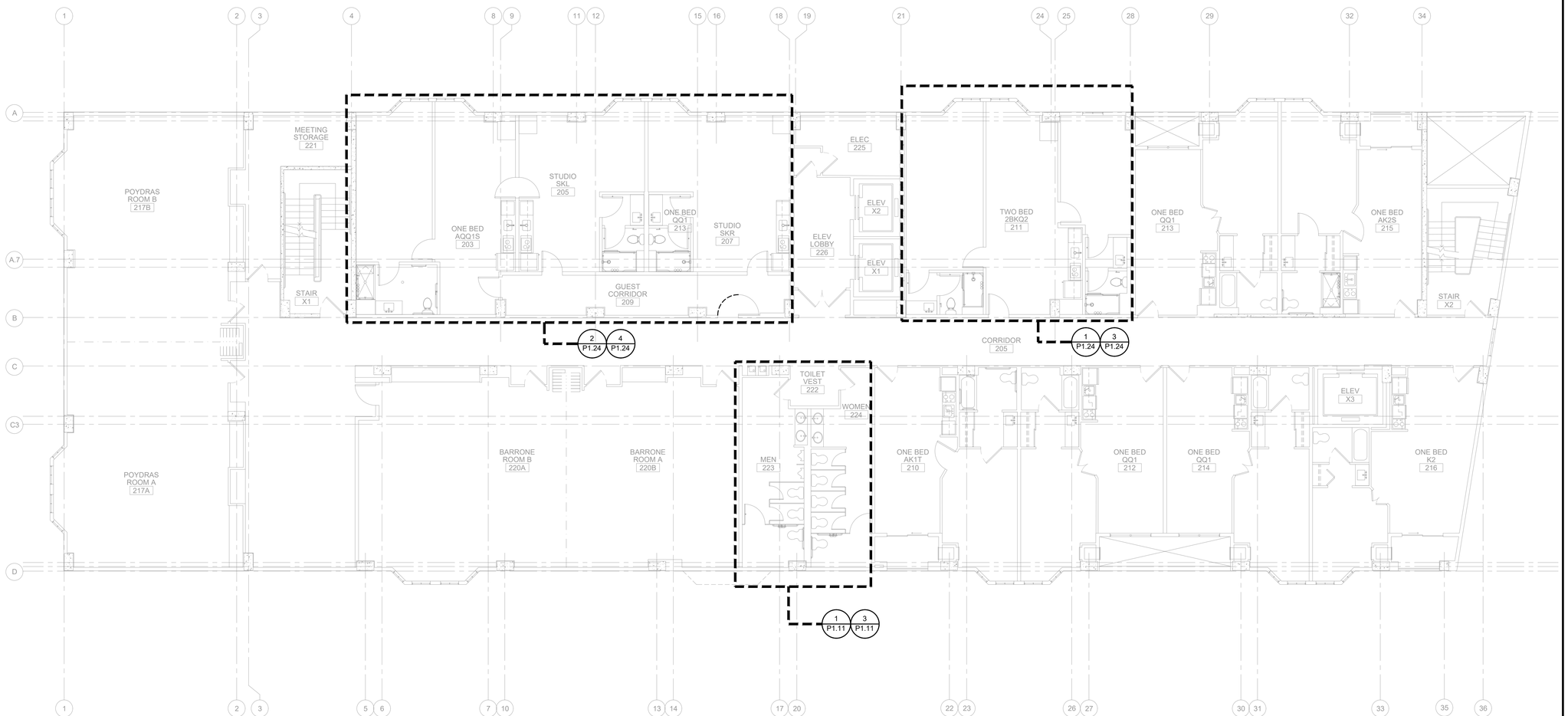

1 PLUMBING OVERALL PLAN - 2ND FLOOR
SCALE: 1/8" = 1'

COPYRIGHT 2013 GROUP ONE PARTNERS, INC.

Project

HOMEWOOD SUITES by Hilton

901 Poydras Street
New Orleans, LA

Group One PARTNERS
21 W 3rd St, Boston, MA 02127

rtm engineering consultants
2420 Lakemont Ave | Suite 320 | Orlando, FL 32814
T: 407.678.2055 : www.rtmec.com

Issuance

No.	Description	Date
1	PERMIT SET	03/08/22

Drawn By: SE

Checked By: KD

Project No. 1335

Drawing Title

PLUMBING
2ND FLOOR
OVERALL PLAN

Drawing Scale:

Stamp

STATE OF LOUISIANA
KATHRYN HARTLOVITSCHEVER
License No. 32994
PROFESSIONAL ENGINEER

P1.03

Drawing Number