

**CODE COMPLIANCE:**

**WIND SPEED 130 MPH.**

1. THE 2015 INTERNATIONAL RESIDENTIAL CODE.
2. WOOD FRAME CONSTRUCTION MANUAL FOR ONE AND TWO FAMILY DWELLINGS. (WFCM).
3. INTERNATIONAL CODE COUNCIL (ICC) STANDARD FOR RESIDENTIAL CONSTRUCTION IN HIGH WIND REGIONS (ICC800).

DOORS	
1	INTERIOR RAISED PANEL
2	INTERIOR RAISED PANEL
3	INTERIOR RAISED PANEL
4	INTERIOR RAISED PANEL
5	INTERIOR RAISED PANEL PAIR
6	INTERIOR RAISED PANEL
7	INTERIOR RAISED PANEL PAIR

WINDOWS	
A	WIND Borne Debris Protection

ENERGY PERFORMANCE RATING U-FACTOR=0.35; SOLAR HEAT GAIN COEFFICIENT=0.35

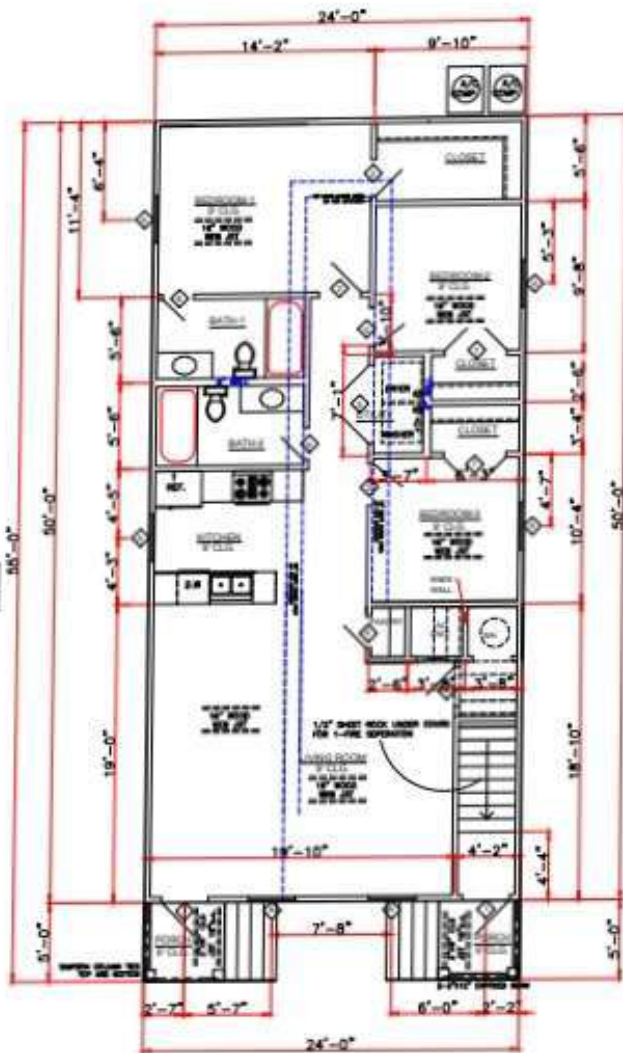

**FIRST FLOOR PLAN**

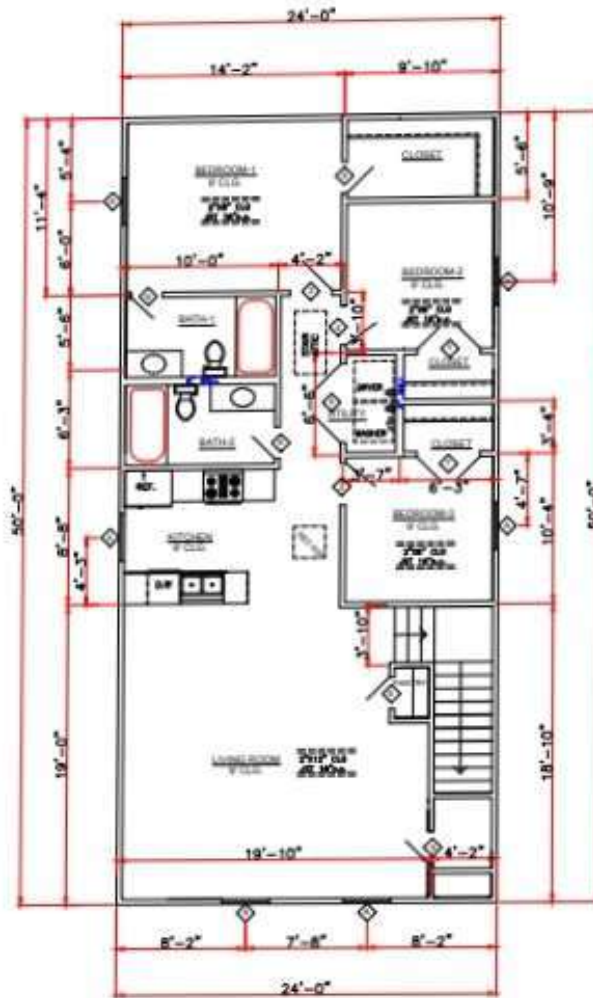

**SECOND FLOOR PLAN**

**WIND BORNE DEBRIS PROTECTION**

WINDOWS IN BUILDING LOCATED IN WIND BORNE DEBRIS REGIONS SHALL HAVE GLAZED OPENINGS PROTECTED FROM WIND BORNE DEBRIS. WOOD STRUCTURAL PANELS WITH A MIN. THICKNESS OF 1/2" AND A MAX. SPAN OF 8 FEET SHALL BE PERMITTED FOR OPENING PROTECTION IN ONE AND TWO STORY BUILDINGS. PANELS SHALL BE PRECUT TO COVER THE GLAZED OPENINGS WITH ATTACHMENT HARDWARE PROVIDED.

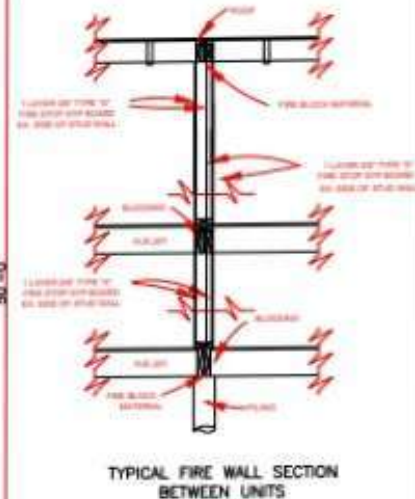

**TYPICAL FIRE WALL SECTION BETWEEN UNITS**

**GENERAL NOTES**

- ATTIC VENTILATION WILL BE CONTINUOUS RIDGE VENTS AND PERFORATED SOFFITS, OR EQUAL.
- TERMITE SHIELDS WILL BE 26 GA GALVANIZED AT EACH PIER UNDER SILLS
- #2 PINE LUMBER WILL BE USED FOR FRAMING LUMBER
- CONTRACTOR TO REMOVE DEBRIS FROM PROPERTY
- ENCLOSED AREAS BELOW FLOOD GRADE SHALL HAVE A MINIMUM OF 1 SQ. IN. PER 1 SQ. FT. OF WATER FLOW VENTING.
- MINIMUM INSULATION REQUIRED  
FLOORS - R-19  
WALLS - R-13  
CEILING - R-38
- BUILDING MATERIAL USED BELOW DESIGN FLOOD ELEVATION MUST BE WATER RESISTANT
- WINDOWS INSTALLED IN BATH/TUB ENCLOSURES LESS THAN 60" F.F.F. REQUIRE SAFETY GLAZING AND WINDOWS WITHIN 2' OF DOORS AND WITHIN 5' OF STAIRS
- FLOOD VENTS WHERE APPLICABLE SHALL BE 1"-0" OR LESS ABOVE GRADE.
- WINDOWS WHERE BOTTOM EDGE IS LESS THAN 18" REQUIRES SAFETY

SQUARE FOOTAGE	
1ST FLOOR AREA	2573
2ND FLOOR AREA	2573
TOTAL	5146

IN THE EVENT THAT A DIMENSIONAL DISCREPANCY IN THE DRAWINGS IS DISCOVERED BY THE GENERAL CONTRACTOR, SUBCONTRACTORS, ENGINEER, CONSULTANT, OR A SUPPLIER, SAID PARTY SHALL IMMEDIATELY NOTIFY THE ARCHITECT AND SUSPEND ALL ASSOCIATED WORK UNTIL SUCH TIME THAT A PROPER DETERMINATION HAS BEEN MADE BY THE ARCHITECT, WITH APPROPRIATE INSTRUCTIONS FOR RESOLUTION OF THE ISSUE. FAILURE TO REPORT KNOWN DISCREPANCIES AND CONTINUING WITH THE WORK WITHOUT NOTIFYING THE ARCHITECT SHALL RESULT IN AN ASSUMPTION OF RESPONSIBILITY FOR CORRECTIVE WORK TO ACHIEVE THE INTENDED DESIGN.

THESE PLANS HAVE BEEN PROPERLY EXAMINED BY THE UNDERSIGNED. I HAVE DETERMINED THAT THEY COMPLY WITH THE FOLLOWING EXISTING STATE AND LOCAL BUILDING CODES FOR THE JURISDICTION IN WHICH THE RESIDENCE IS TO BE LOCATED.

	LARRY TRUMBATUR	DUCAR 2830 SPAIN ORLEANS PARISH
	4502 WHITE OIL SHEDS, LA 70041 504-279-3508   9011	5/11/22

APPROVED  
maevans, 7/15/2022, 12:53:24 PM

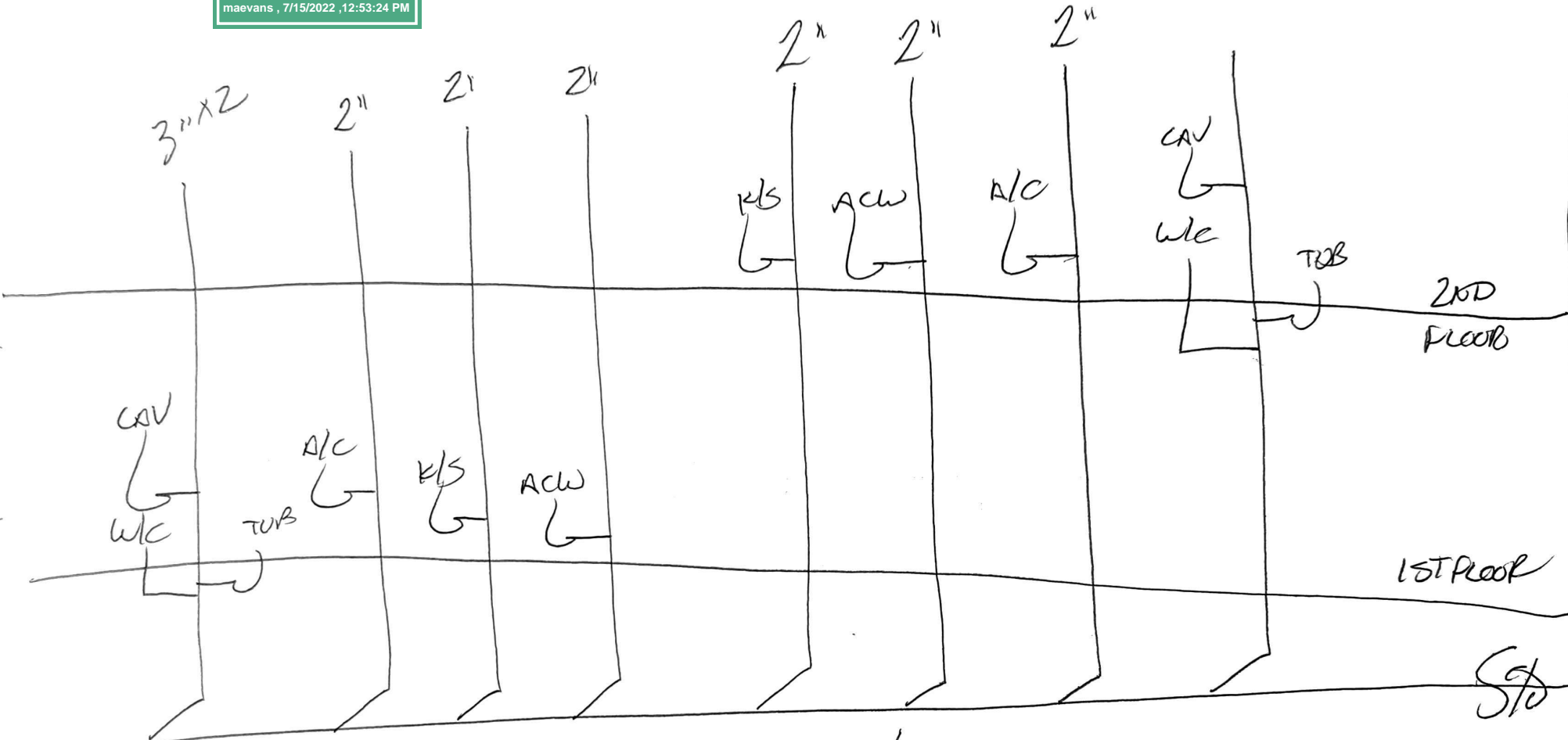

QUINCY M. JENNINGS  
400 LAPALCO BLVD H230  
GRETTNA, VA 70556  
PLUMBING PLBS

2319 AGRICULTURE

QUINCYMPLUMBING@YAHOO.COM