

APPROVED
maevans, 7/15/2022, 12:52:32 PM

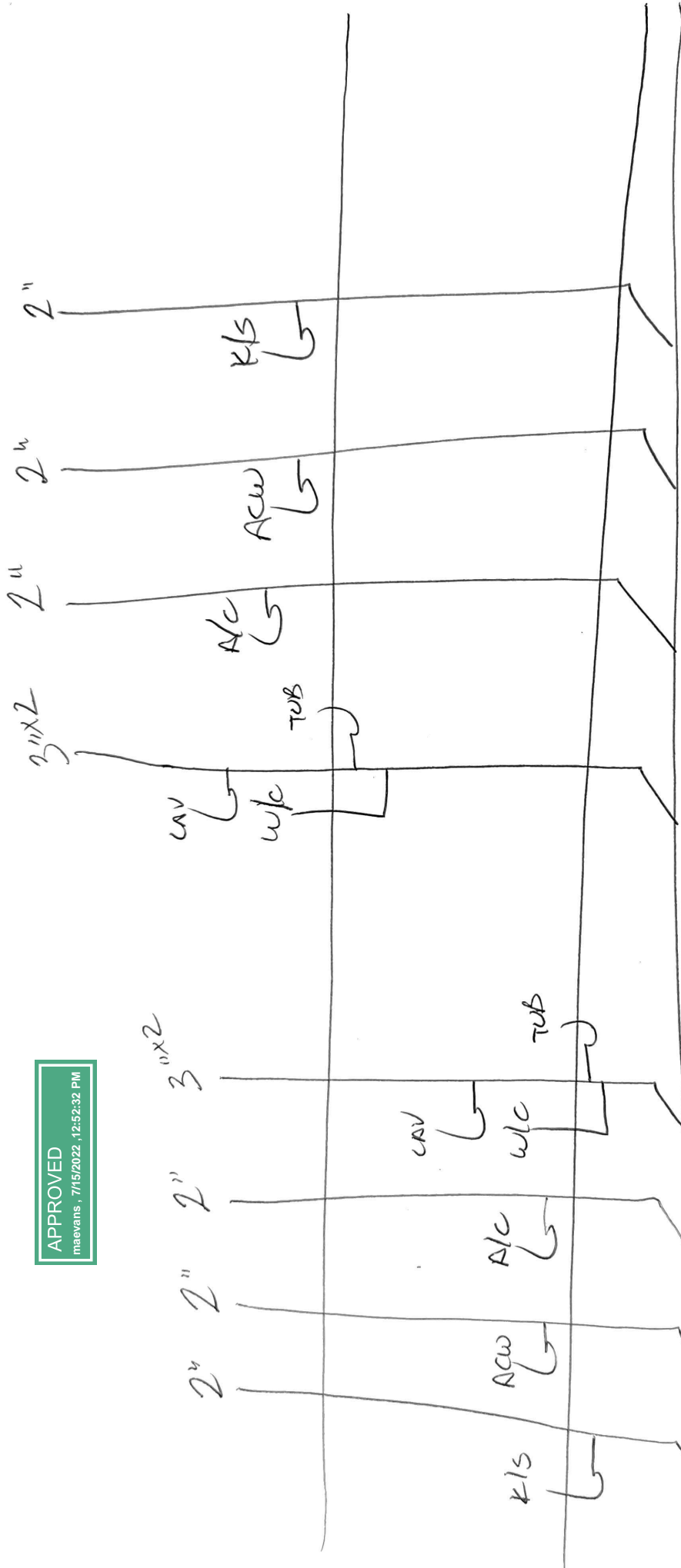

2830 SPAIN

QUANCY M. JENNINGS
504-333-2464
PLUMBLINE PUBG

CODE COMPLIANCE:

WIND SPEED 130 MPH.

1. THE 2015 INTERNATIONAL RESIDENTIAL CODE.
2. WOOD FRAME CONSTRUCTION MANUAL FOR ONE AND TWO FAMILY DWELLINGS. (WFCM).
3. INTERNATIONAL CODE COUNCIL (ICC) STANDARD FOR RESIDENTIAL CONSTRUCTION IN HIGH WIND REGIONS (ICC600).

DOORS		
1	2'0" X 8'0" X 1/2"	DOOR
2	2'6" X 6'6" X 1/2"	INTERIOR RASID PANEL
3	2'6" X 6'6" X 1/2"	INTERIOR RASID PANEL
4	2'6" X 6'6" X 1/2"	INTERIOR RASID PANEL
5	2'0" X 8'0" X 1/2"	INTERIOR RASID PANEL PAIR
6	2'0" X 8'0" X 1/2"	INTERIOR RASID PANEL
7	2'0" X 8'0" X 1/2"	INTERIOR RASID PANEL PAIR

WINDOWS		
A	2'0" X 8'0"	WIND BORNE DEBRIS

ENERGY PERFORMANCE RATING: U-FACTOR-NO. SOLAR HEAT GAIN COEFFICIENT-NO.

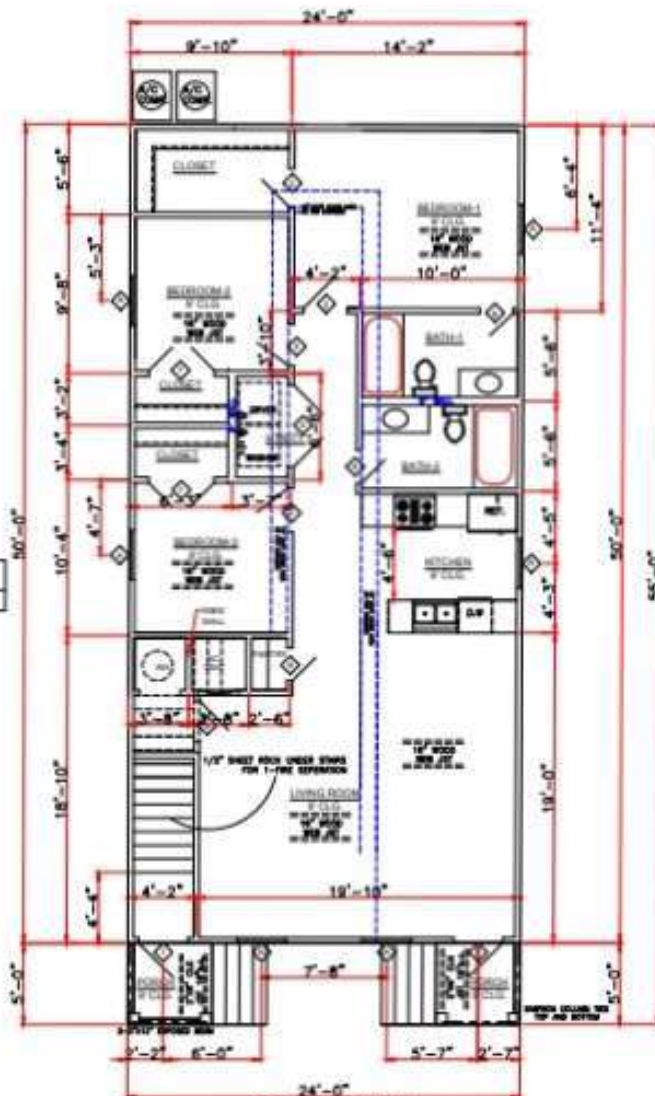

FIRST FLOOR PLAN

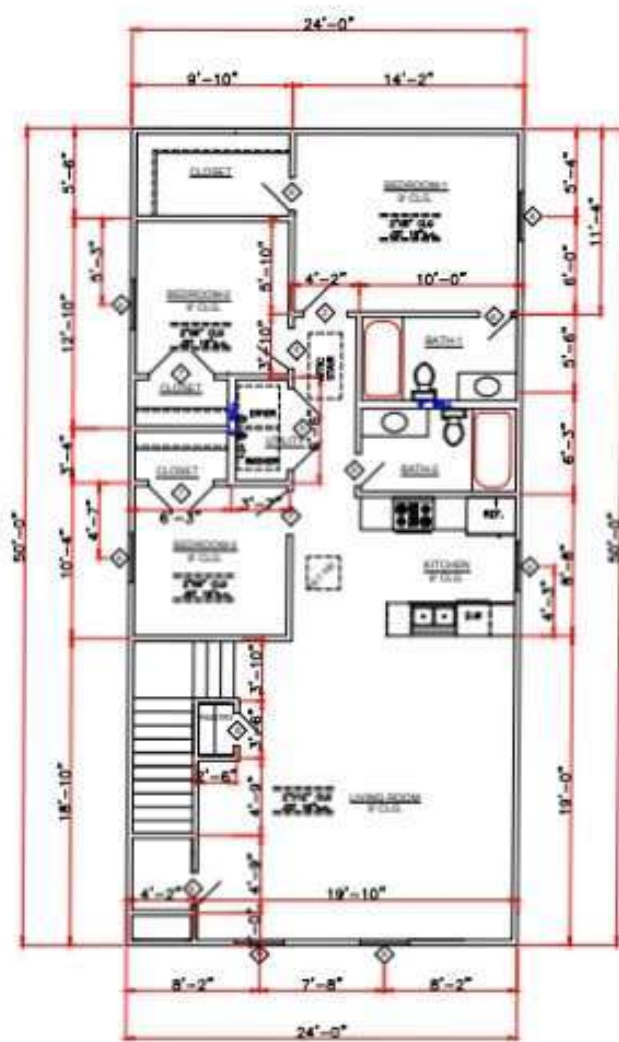

SECOND FLOOR PLAN

WIND BORNE DEBRIS PROTECTION

WINDOWS IN BUILDING LOCATED IN WIND BORNE DEBRIS REGIONS SHALL HAVE GLAZED OPENINGS PROTECTED FROM WIND BORNE DEBRIS. WOOD STRUCTURAL PANELS WITH A MIN. THICKNESS OF 1/2" AND A MAX. SPAN OF 8 FEET SHALL BE PERMITTED FOR OPENING PROTECTION IN ONE AND TWO STORY BUILDINGS. PANELS SHALL BE PRECUT TO COVER THE GLAZED OPENINGS WITH ATTACHMENT HARDWARE PROVIDED.

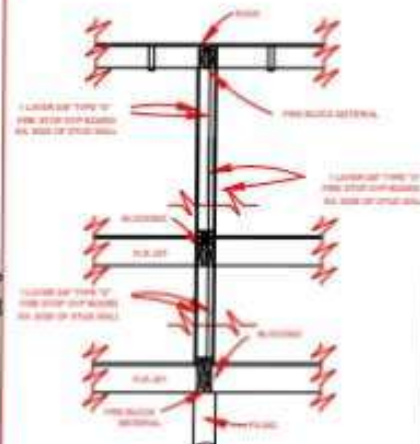

TYPICAL FIRE WALL SECTION BETWEEN UNITS

GENERAL NOTES

ATTIC VENTILATION WILL BE CONTINUOUS RIDGE VENTS AND PERFORATED SOFFITS, OR EQUAL.

TERMITE SHIELDS WILL BE 26 GA GALVANIZED AT EACH PIER UNDER SILLS.

#2 PINE LUMBER WILL BE USED FOR FRAMING LUMBER.

CONTRACTOR TO REMOVE DEBRIS FROM PROPERTY.

ENCLOSED AREAS BELOW FLOOD GRADE SHALL HAVE A MINIMUM OF 1 SQ. IN. PER 1 SQ. FT. OF WATER FLOW VENTING.

MINIMUM INSULATION REQUIRED:
FLOORS- R-19
WALL- R-13
CEILING- R-38

BUILDING MATERIAL USED BELOW DESIGN FLOOD ELEVATION MUST BE WATER RESISTANT.

WINDOWS INSTALLED IN BATHTUB ENCLOSURES LESS THAN 60" F.F.F. REQUIRE SAFETY GLAZING AND WINDOWS WITHIN 2' OF DOORS AND WITHIN 5' OF STAIRS.

FLOOD VENTS WHERE APPLICABLE SHALL BE 1'-0" OR LESS ABOVE GRADE.

WINDOWS WHERE BOTTOM EDGE IS LESS THAN 18" REQUIRES SAFETY.

SQUARE FOOTAGE	
NET FLOOR AREA	2000
GROSS FLOOR AREA	2000
FLOOR	2000
ROOF	2000

IN THE EVENT THAT A DIMENSIONAL DISCREPANCY IN THE DRAWINGS IS DISCOVERED BY THE GENERAL CONTRACTOR, SUBCONTRACTORS, ENGINEER, CONSULTANT, OR A SUPPLIER, SAID PARTY SHALL IMMEDIATELY NOTIFY THE ARCHITECT AND SUSPEND ALL ASSOCIATED WORK UNTIL SUCH TIME THAT A PROPER DETERMINATION HAS BEEN MADE BY THE ARCHITECT, WITH APPROPRIATE INSTRUCTIONS FOR RESOLUTION OF THE ISSUE. FAILURE TO REPORT KNOWN DISCREPANCIES AND CONTINUING WITH THE WORK WITHOUT NOTIFYING THE ARCHITECT SHALL RESULT IN AN ASSUMPTION OF RESPONSIBILITY FOR CORRECTIVE WORK TO ACHIEVE THE INTENDED DESIGN.

THESE PLANS HAVE BEEN PROPERLY EXAMINED BY THE UNDERSIGNED, I HAVE DETERMINED THAT THEY COMPLY WITH THE FOLLOWING EXISTING STATE AND LOCAL BUILDING CODES FOR THE JURISDICTION IN WHICH THE RESIDENCE IS TO BE LOCATED.

	LARRY TRUMBATURI	DUCAR 2830 SPAN ORLEANS PARISH
	8007 LATITE ST. CHENIERE, LA 70009 504-279-3528 www.ltr.com 5/11/22	3 OF 8