

**BOUNDARY SURVEY OF  
LOT 19  
SQUARE 23  
GENTILLY WOODS  
THIRD DISTRICT  
ORLEANS PARISH, LA  
PRESS DRIVE (SIDE)**

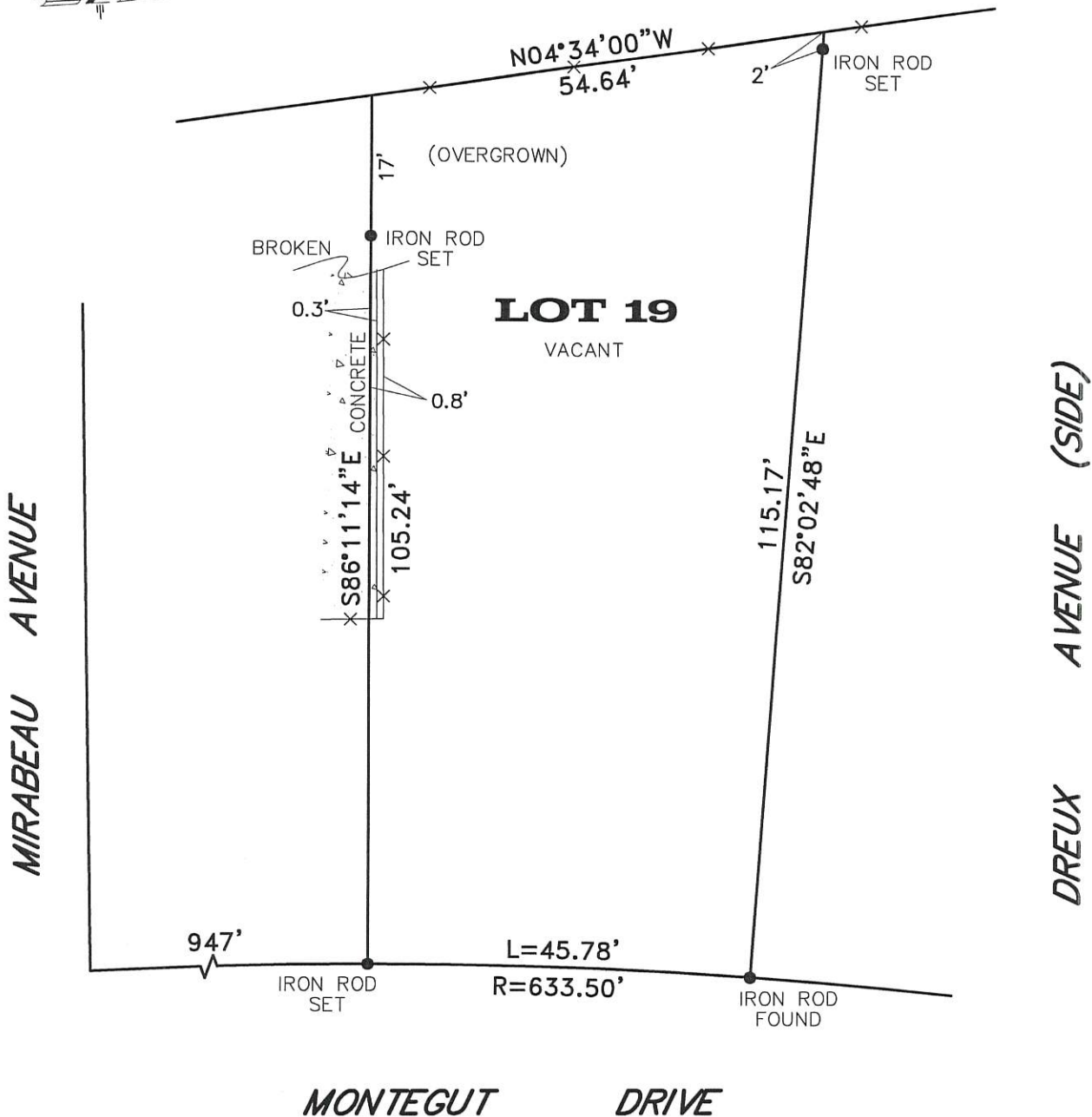

**NOTE:**

ALL ANGLES ARE 90° UNLESS OTHERWISE NOTED. SOME ITEMS MAY NOT BE TO SCALE FOR CLARITY. DIMENSIONS ON SURVEY PREVAIL OVER THE SCALE. FENCES ARE SHOWN FOR GENERAL INFORMATION PURPOSES ONLY AND DO NOT REFLECT EXACT LOCATION OR CONDITION.

**GENERAL NOTES**

ANGLES AND/OR BEARINGS ARE BASED ON REFERENCE PLAN #1  
 REFERENCE PLAN #1: A PLAN OF SURVEY BY GILBERT, KELLY & COUTURIE INC., DATED SEPTEMBER 28, 1988

THE SERVITUDES SHOWN ON THIS SURVEY ARE LIMITED TO THOSE FURNISHED US AND THERE IS NO REPRESENTATION THAT ALL APPLICABLE SERVITUDES ARE REFLECTED OR SHOWN HEREON. THE SURVEYOR HAS MADE NO TITLE SEARCH OR PUBLIC RECORD SEARCH IN COMPILING THE DATA FOR THIS SURVEY.

THIS PERIMETER SURVEY SHALL NOT CONSTITUTE A LEGAL OPINION OF TITLE, AND SHALL NOT BE RELIED UPON FOR THAT PURPOSE. THERE IS NO WARRANTY THAT IT CONFORMS TO THE LEGAL TITLE, AND WAS MADE SOLELY ACCORDING TO THE INFORMATION PROVIDED THE SURVEYOR.

**ELEVATION NOTES**

THIS IS CERTIFY THAT SUBJECT PROPERTY IS LOCATED IN THE FOLLOWING FLOOD ZONE, PER FLOOD INSURANCE RATE MAP (FIRM) DATED: 09/30/16  
 FLOOD ZONE: X  
 BASE FLOOD ELEVATION: N/A  
 COMMUNITY PANEL: 22071C 0118 F



THIS IS TO CERTIFY THAT THE PROPERTY BOUNDARY SURVEY RECORDED HEREON WAS MADE ON THE GROUND UNDER MY DIRECT SUPERVISION, AND IS IN ACCORDANCE WITH APPLICABLE STANDARDS OF PRACTICE FOR PROFESSIONAL LAND SURVEYORS AS STIPULATED IN LOUISIANA ADMINISTRATIVE CODE TITLE: 46:LXI, CHAPTER 29 FOR A CLASS "C" (SUBURBAN) SURVEY

MADE AT THE REQUEST OF MAHOGANY MORGAN

BY:   
 RICHMOND W. KREBS, PLS, LIC. #4836

**R.W. KREBS**  
**PROFESSIONAL LAND SURVEYING, LLC**  
**RICHMOND W. KREBS, SR., PLS**  
 3445 N. CAUSEWAY BLVD, SUITE 201  
 METAIRIE, LA. 70002  
 PHONE: (504) 889-9616  
 FAX: (504) 889-0916  
 E-MAIL: [infonola@rwkrebs.com](mailto:infonola@rwkrebs.com)  
 WEB: [www.rwkrebs.com](http://www.rwkrebs.com)

DATE: OCTOBER 18, 2021	DRAWN BY: JSN
SCALE: 1" = 20'	CHECKED BY: NDK
JOB #: 212081	