

6/15/2022 10:05:27 AM

P:\21009 Baronne Street Hotel\Drawings\RV\TModels\21009-BSH 1.rvt

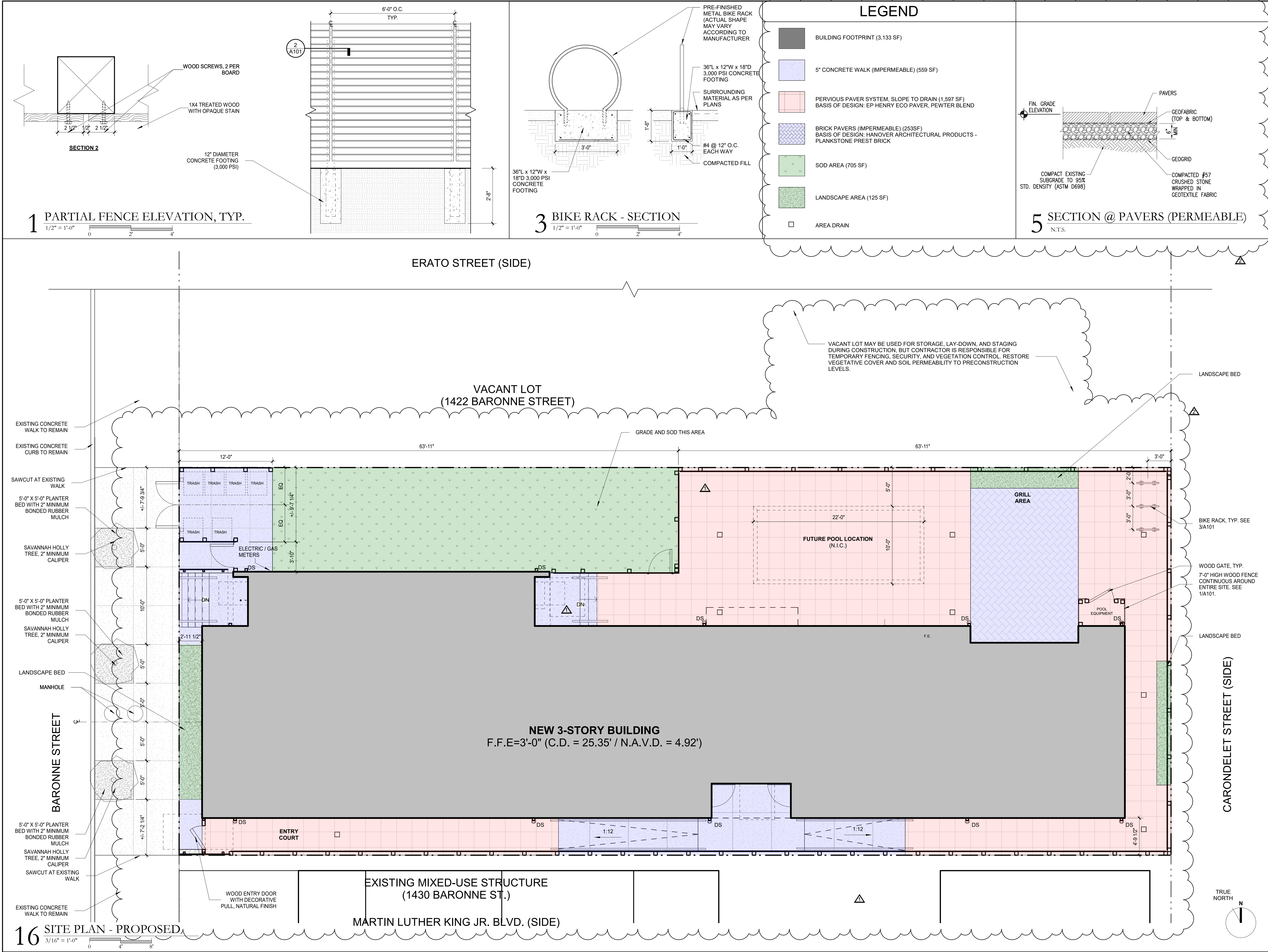

HOLLY & SMITH  
ARCHITECTS

HAMMOND  
T 985.345.5210  
NEW ORLEANS  
T 504.585.1315  
www.hollyandsmith.com

BARONNE STREET HOTEL

1426 BARONNE STREET,  
NEW ORLEANS, LA 70113

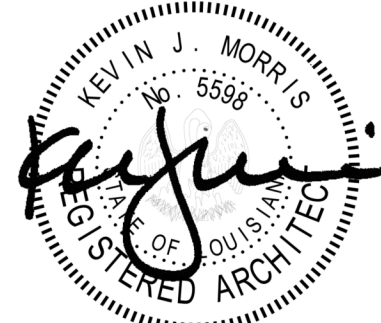

NO.	DESCRIPTION	DATE
1	Addendum No. 1	11.5.21
2	Permit Revisions	05.27.22

PROJECT NO.	21009
PHASE	CD
DATE	10/13/21
PROJECT MANAGER	FC
QUALITY CONTROL	RJB

This drawing, as an instrument of service, is and shall remain the property of the Architect and shall not be reproduced, published, or used in any way without the permission of the Architect.  
© Holly & Smith Architects, APAC

PERMIT / BID  
ISSUE

A101

SITE PLAN

H/S



6/15/2022 10:04:02 AM

P:\21009 Baronne Street Hotel\Drawings\RV\TModels\21009-BSH 1.rvt

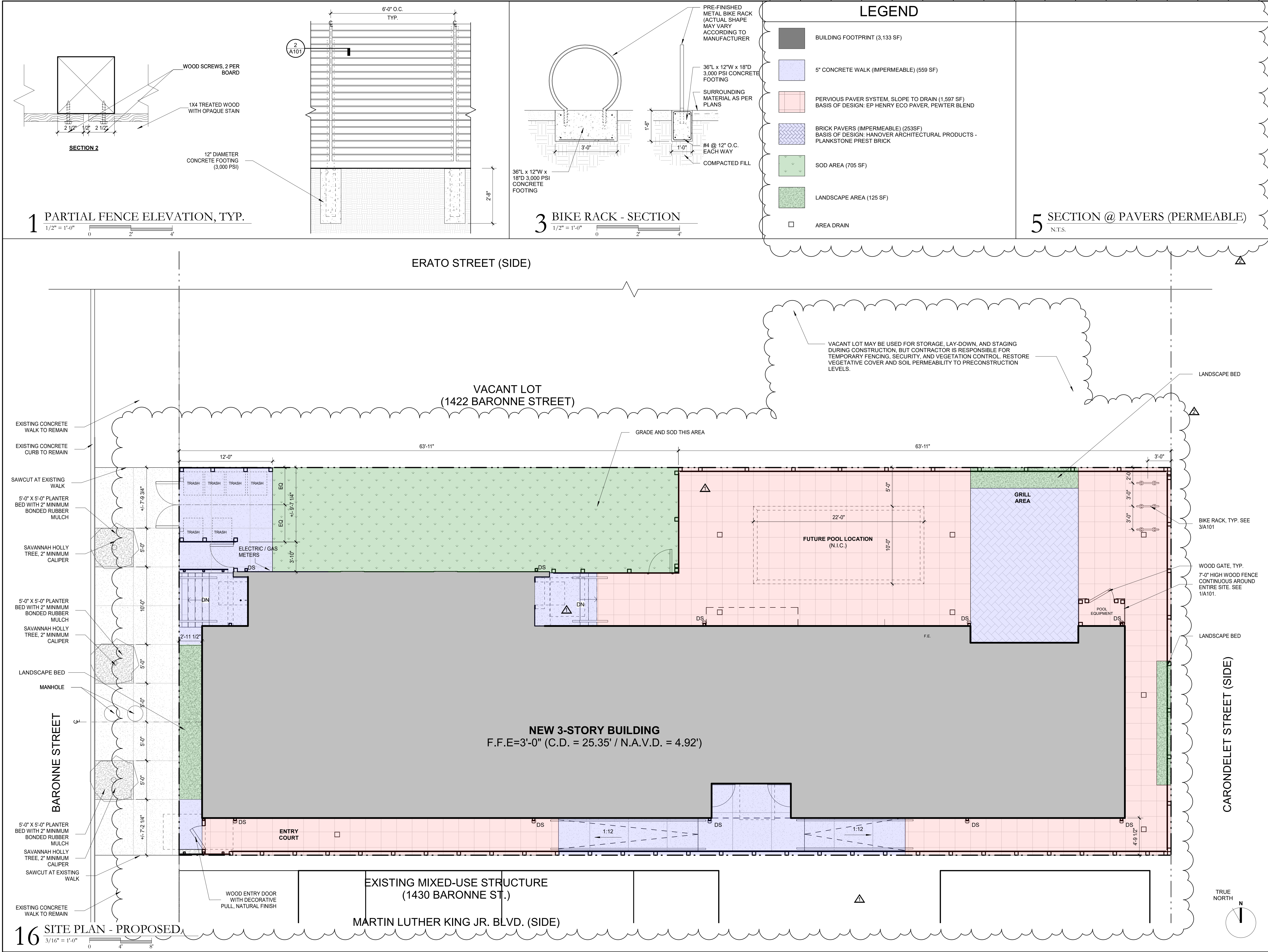

HOLLY & SMITH  
ARCHITECTS

HAMMOND  
T 985.345.5210  
NEW ORLEANS  
T 504.585.1315  
www.hollyandsmith.com

BARONNE STREET HOTEL

1426 BARONNE STREET,  
NEW ORLEANS, LA 70113

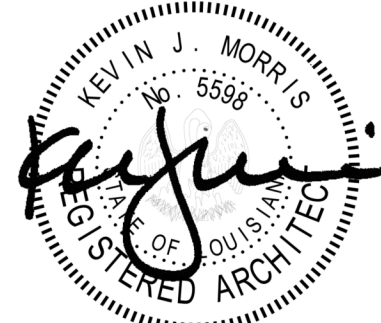

NO.	DESCRIPTION	DATE
1	Addendum No. 1	11.5.21
2	Permit Revisions	05.27.22

PROJECT NO.	21009
PHASE	CD
DATE	10/13/21
PROJECT MANAGER	FC
QUALITY CONTROL	RJB

This drawing, as an instrument of service, is and shall remain the property of the Architect and shall not be reproduced, published, or used in any way without the permission of the Architect.  
© Holly & Smith Architects, APAC

PERMIT / BID  
ISSUE

A101

SITE PLAN

H/S



6/15/2022 9:58:51 AM

P:\21009 Baronne Street Hotel\Drawings\RVT\Models\21009-BSH 1.rvt

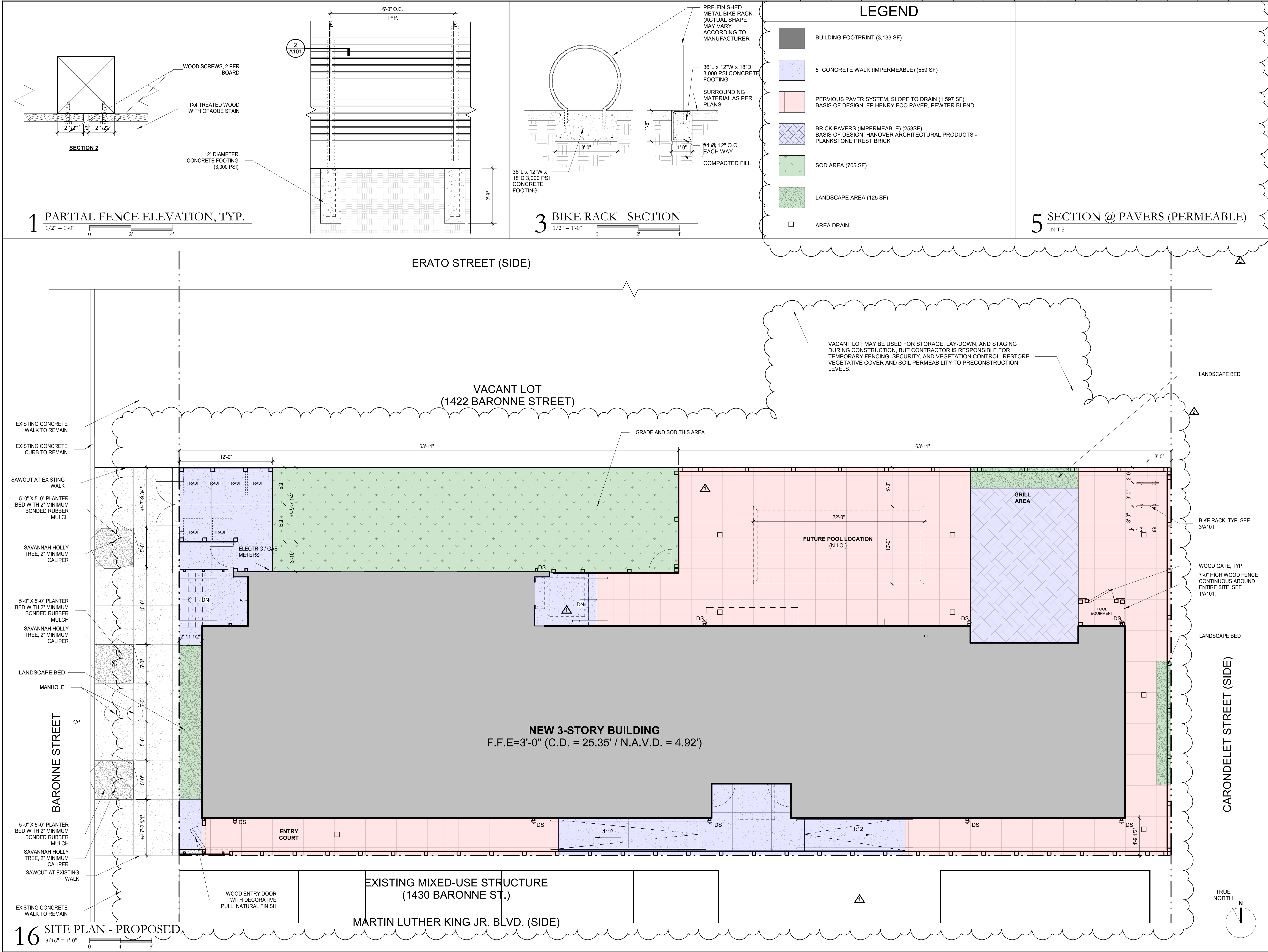

HOLLY & SMITH  
ARCHITECTS

HAMMOND  
T 985.345.5210  
NEW ORLEANS  
T 504.585.1315  
www.hollyandsmith.com

BARONNE STREET HOTEL

1426 BARONNE STREET,  
NEW ORLEANS, LA 70113

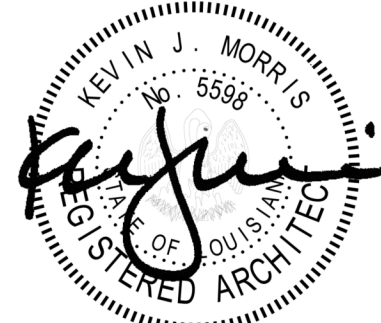

NO.	DESCRIPTION	DATE
1	Addendum No. 1	11.5.21
2	Permit Revisions	05.27.22

PROJECT NO.	21009
PHASE	CD
DATE	10/13/21
PROJECT MANAGER	FC
QUALITY CONTROL	RJB

This drawing, as an instrument of service, is and shall remain the property of the Architect and shall not be reproduced, published, or used in any way without the permission of the Architect.  
© Holly & Smith Architects, APAC

PERMIT / BID  
ISSUE

A101

SITE PLAN

H/S