



BRAD MICHAEL ARCHITECTURE
 A: 3436 Magazine St
 New Orleans, La 70115
 P: 337-322-7680
 E: brad@bradmichaeldesign.com

PROJECT:
1662 N TONTI STREET

NEW ORLEANS, LA
 DATE: 02/03/22
 PROJECT NO: 2207

REVISION	DATE

NOTES:

THESE PLANS AND SPECIFICATIONS HAVE BEEN PREPARED BY ME OR UNDER MY CLOSE PERSONAL SUPERVISION AND TO THE BEST OF MY KNOWLEDGE AND BELIEF, THEY COMPLY WITH ALL CITY, STATE, AND FEDERAL REQUIREMENTS.
 CERTIFIED CORRECT

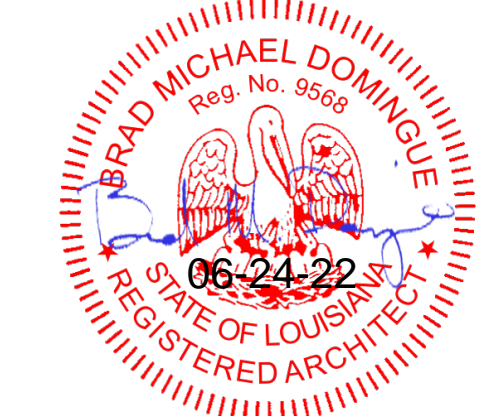

THIS DRAWING IS CONFIDENTIAL AND MAY NOT BE LOANED, REPRODUCED, COPIED, EITHER WHOLLY OR IN PART, OR MADE PUBLIC IN ANY MANNER WITHOUT THE WRITTEN CONSENT OF BRAD MICHAEL DOMINGUE. ALL RIGHTS OF DESIGN OR INVENTION ARE RESERVED AND WILL REMAIN THE SOLE PROPERTY OF BRAD MICHAEL DOMINGUE.

PLUMBING PLANS

SCALE: As Indicated

P100

DRAWN BY: Author

APPROVED
 maevans , 7/19/2022 , 1:49:06 PM

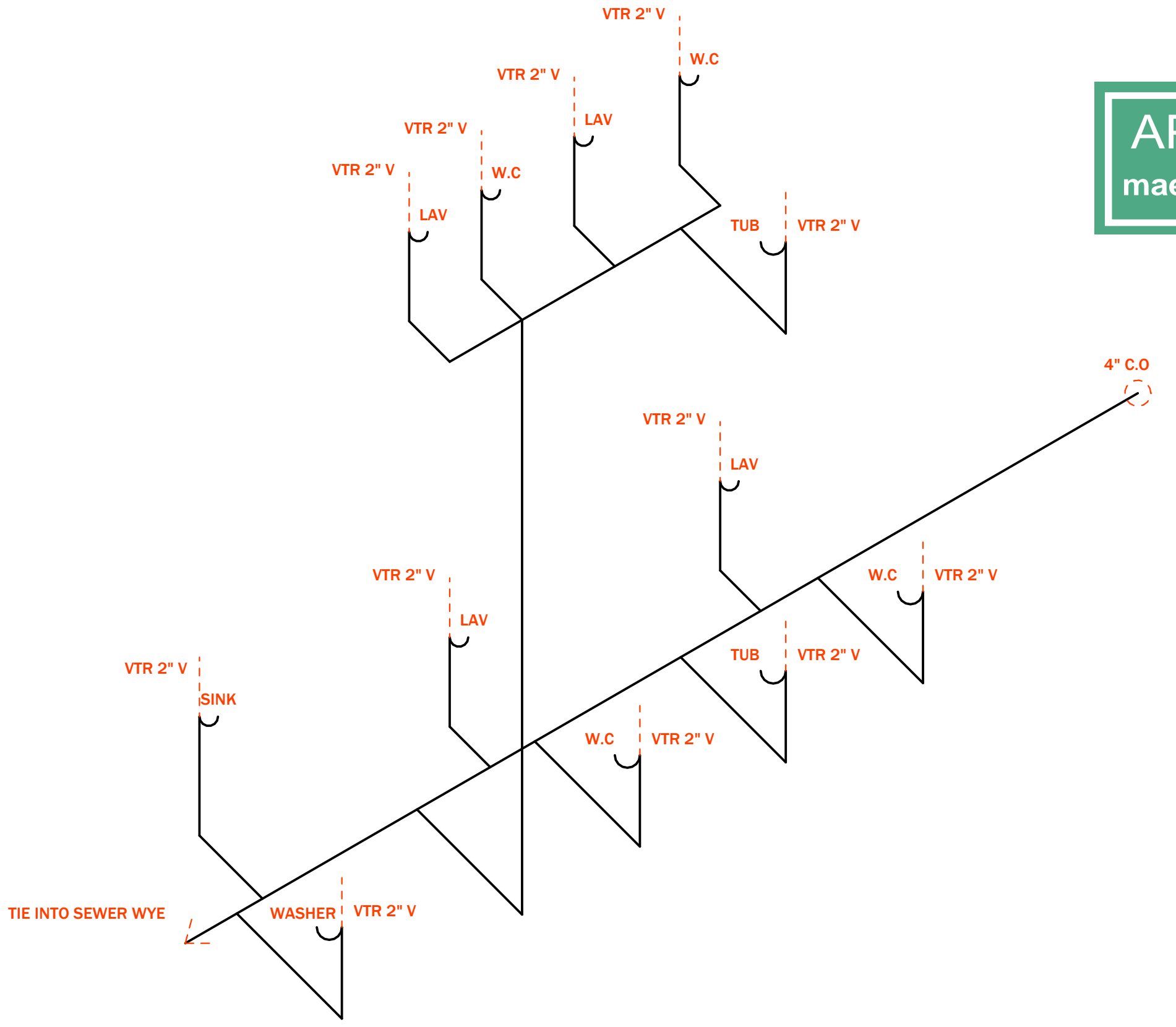

PLUMBIING RISER

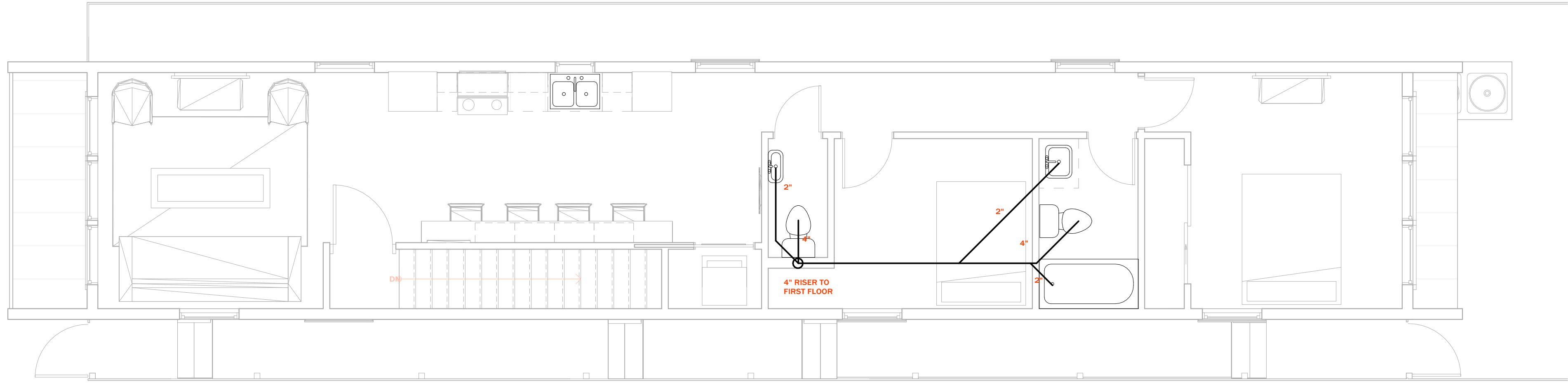

2 FLOOR 02- PLUMBING
 SCALE: 1/4" = 1'-0"

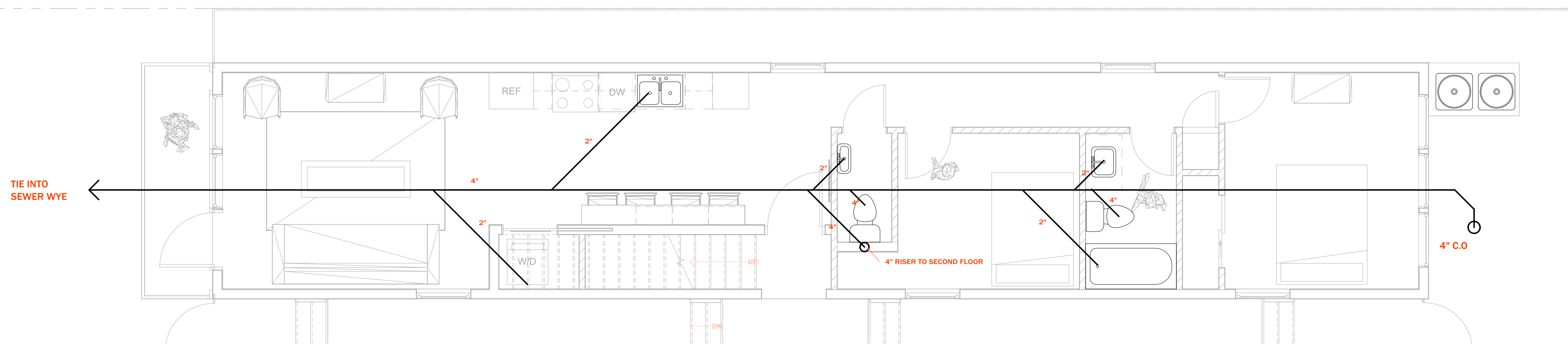

1 FLOOR 01- PLUMBING PLAN
 SCALE: 1/4" = 1'-0"

GENERAL NOTES

1. PLUMBING SUBCONTRACTOR TO BE RESPONSIBLE FOR ADHERING TO ALL APPLICABLE CODES AND SAFETY REQUIREMENTS.
2. PROVIDE GAS SERVICE TO ALL WATER HEATERS AND HVAC EQUIPMENT AS REQUIRED.
3. IF WALL PLATES OR JOISTS ARE CUT DURING THE INSTALLATION OF PLUMBING FIXTURES OR EQUIPMENT PROVIDE BRACING TO TIE FRAMING BACK TOGETHER.
4. LOCATE WATER HEATERS IN THE ATTIC IN METAL PANS. PROVIDE AUXILIARY DRAIN TO OUTSIDE FOR POSSIBLE OVERFLOW.
5. ALL GAS WATER HEATERS TO BE VENTED AT TOPOUT.
6. ALL PLUMBING AND MECHANICAL VENT STACKS TO BE LOCATED CLOSE TOGETHER IN THE ATTIC. VENT STACKS TO BE LOCATED TO THE REAR OF THE HOUSE AWAY FROM PROMINENT VIEW. ALL VENT STACKS TO BE PRIMED AND PAINTED TO CLOSELY MATCH ROOF COLOR.
7. PROVIDE HOSE BIBS AS PER FOUNDATION AND FIRST FLOOR PLAN LOCATIONS.
8. PROVIDE AN INSIDE MAIN WATER CUT OFF UNDER MAN'S MASTER BATH SINK.
9. PROVIDE SHOWER CURTAIN ROD(S) AT TUB(S) IN ALL BATH(S) EXCEPT MASTER BATH.
10. THE ABOVE PLUMBING PLAN IS FOR DIAGRAM ONLY, CONTRACTOR IS RESPONSIBLE FOR FINAL LOCATION OF PIPES, CLEAN OUTS AND PIPE SIZES.