

SURVEY OF
 LOT "X", SQUARE 384
 THIRD DISTRICT
 CITY OF NEW ORLEANS
 ORLEANS PARISH, LA
 SCALE: 1" = 20'

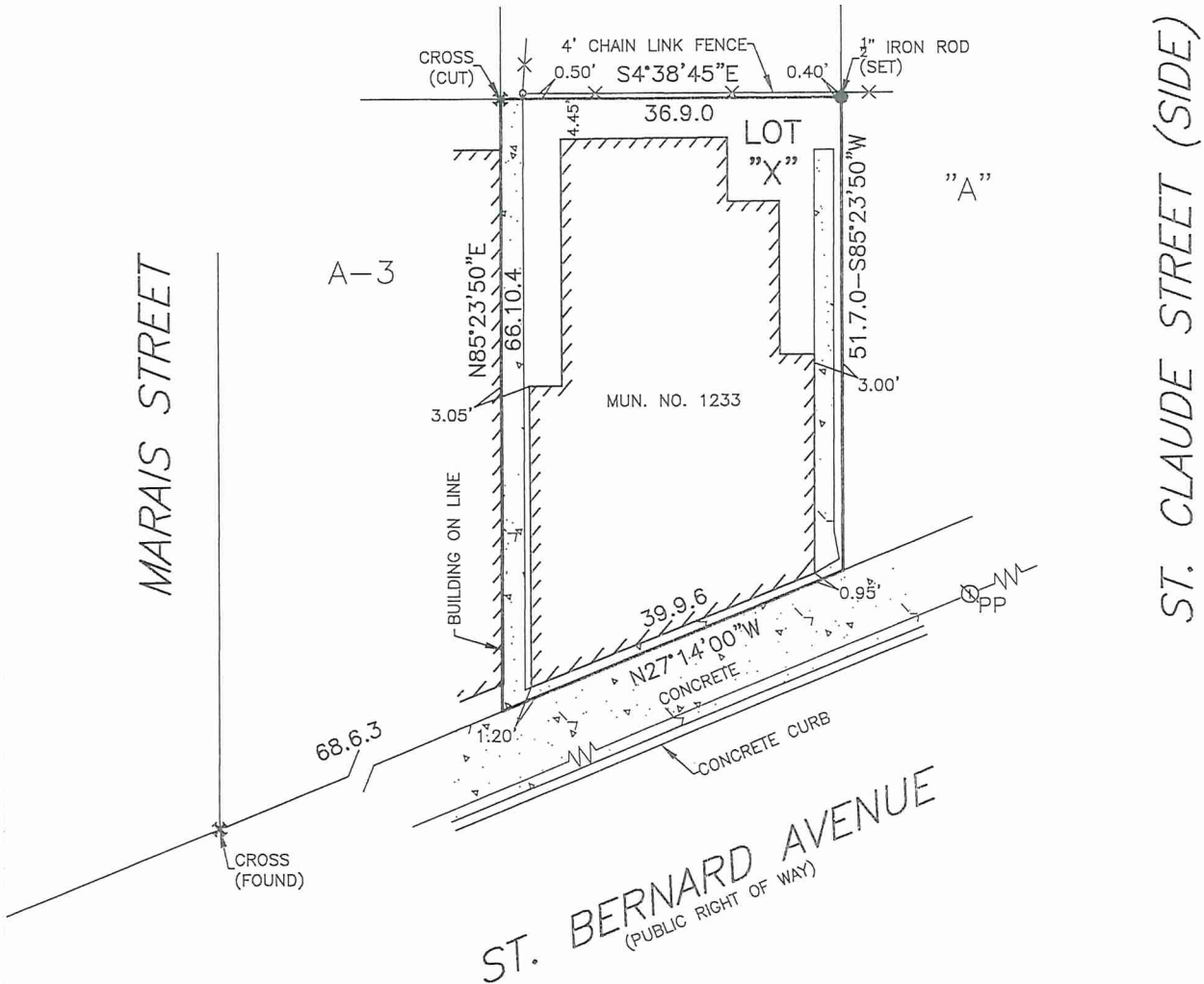

ANNETTE STREET (SIDE)



ST. CLAUDE STREET (SIDE)

ST. BERNARD AVENUE
 (PUBLIC RIGHT OF WAY)

= WOOD POWERPOLE WITH OVERHEAD ELECTRIC

NOTES:

- 1) THE SERVITUDES SHOWN ON THIS PLAN ARE LIMITED TO THOSE FURNISHED US AND THERE IS NO REPRESENTATION THAT ALL APPLICABLE SERVITUDES ARE REFLECTED OR SHOWN HEREON. THE SURVEYOR HAS MADE NO TITLE SEARCH OR PUBLIC RECORD SEARCH IN COMPILING THE DATA FOR THIS PLAN.
- 2) THE PERIMETER SHOWN SHALL NOT CONSTITUTE A LEGAL OPINION OF TITLE, AND SHALL NOT BE RELIED UPON FOR THAT PURPOSE. THERE IS NO WARRANTY THAT IT CONFORMS TO THE LEGAL TITLE, AND WAS MADE SOLELY ACCORDING TO THE INFORMATION PROVIDED THE SURVEYOR.
- 3) CERTAIN FEATURES, I.E., FENCES, WALLS, ETC. MAY BE EXAGGERATED IN SCALE FOR CLARITY. DIMENSIONS SHOW ACTUAL LOCATION.
- 4) ALL FENCE DIMENSIONS ARE MEASURED FROM FACE OF FENCE. FENCE IS ON THE PROPERTY LINE IF NO DIMENSION IS GIVEN.
- 5) REFERENCES: LEGAL DESCRIPTION, PREVIOUS SURVEY OF LOT "D" BY GILBERT, KELLY & COUTURIE, INC., DATED APRIL 13, 1983.
- 6) NORTH BASED ON LOUISIANA STATE PLANE COORDINATES, SOUTH ZONE.
- 7) MUNICIPAL NUMBER: 1233 ST. BERNARD AVENUE, NEW ORLEANS, LA 70116

SURVEY MADE AT THE REQUEST OF DAVID BUTLER.

12/21/2021

THE PROPERTY BOUNDARY SURVEY RECORDED HEREON WAS MADE ON THE GROUND UNDER MY DIRECT SUPERVISION, AND IS IN ACCORDANCE WITH APPLICABLE STANDARDS OF PRACTICE FOR PROFESSIONAL LAND SURVEYORS AS STIPULATED IN LOUISIANA ADMINISTRATIVE CODE TITLE 46:LXI, CHAPTER 29 FOR A CLASS "C" SURVEY.

BY *Richard T. Dading*
 RICHARD T. DADING, LICENSE NO. 4399
 LA REGISTRATION NO. 4399
 PROFESSIONAL LAND SURVEYOR

McKay & Associates, L.L.C.
 ENGINEERING LAND SURVEYING
 7216 W. Judge Perez Drive, Arabi, LA 70032 (504) 509-7603