

APPROVED
maevans , 6/16/2022 ,9:41:37 AM

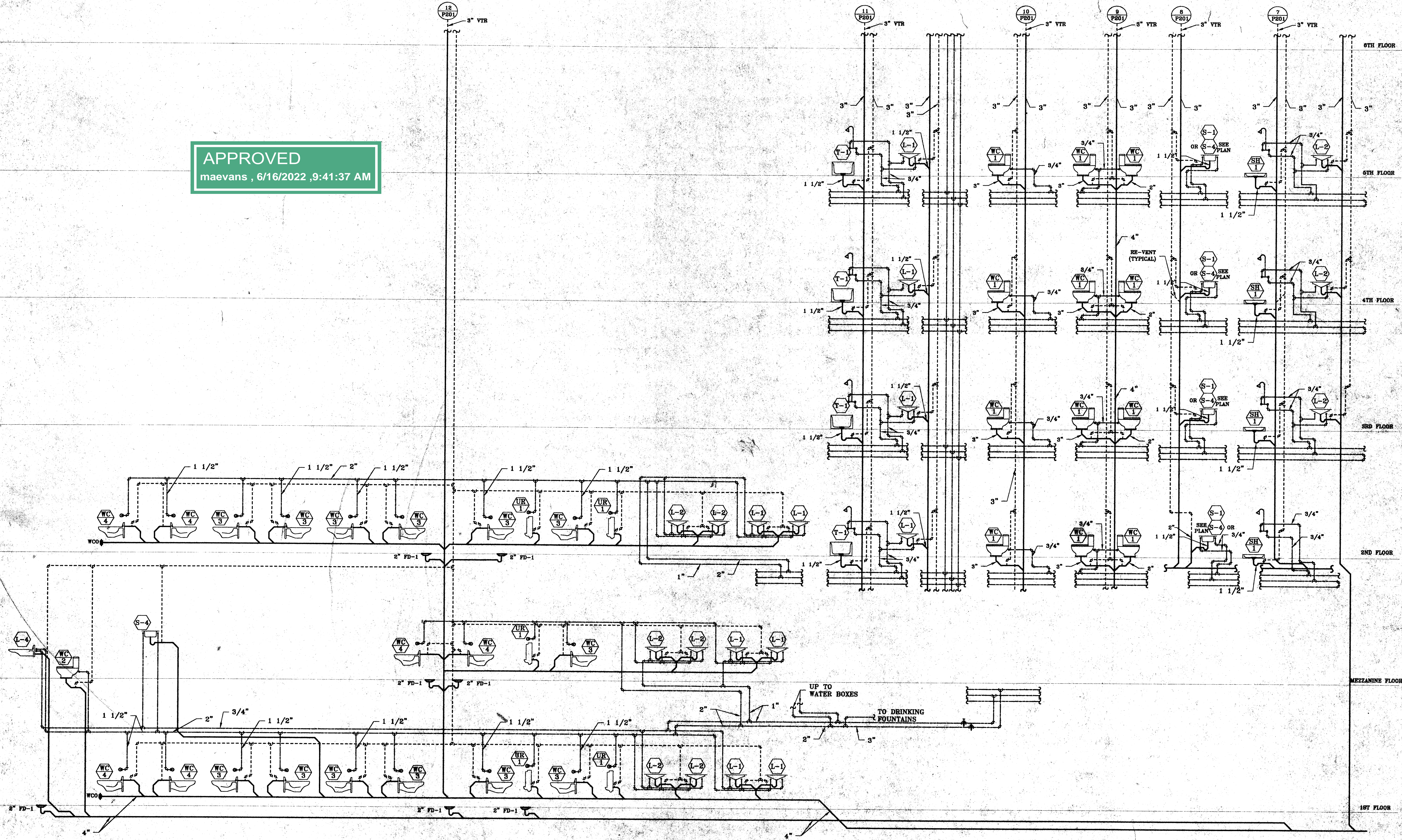

PRINTS ISSUED		PURPOSE	
NO.	2	DATE	3-1-00
REVISIONS		FOR PERMIT	
DATE	ITEM	NO.	DATE

BROWNING & ASSOCIATES
ARCHITECTURE | PLANNING
204 SOUTH LULU, WICHITA, KANSAS 67211
TEL 316-269-0001 FAX 316-269-0005

JAMES L. BROWNING
REGISTERED ARCHITECT
LOUISIANA LICENSE NO. 2747

HOMESWOOD SUITES® HOTEL
NEW ORLEANS, LOUISIANA
FOR
DIMENSION DEVELOPMENT COMPANY, INC.
401 KEYSER AVENUE
NATCHITOCHES, LOUISIANA

DRAWN	CHECKED
RAW	MFS
SHEET TITLE PLUMBING RISER DIAGRAM	
SHEET NUMBER P-2.00	
OF SHEETS	



HELLMER & MEDVED
CONSULTING ENGINEERS
EMAIL: H-M@ATT.NET
5525 FOXRIDGE DRIVE
MISSION, KS. 66202
(913) 677-6675

L:\3009a\p201.dwg 03/09/00 15:04 P10
HONOA115

Issuance

[illegible]

Drawn By: SF

Checked By: KD

Project No.

1335

Drawing Title

PLUMBING DOMESTIC ISOMETRICS PLANS

Drawing Scale:

Stamp



P2.01

Drawing Number

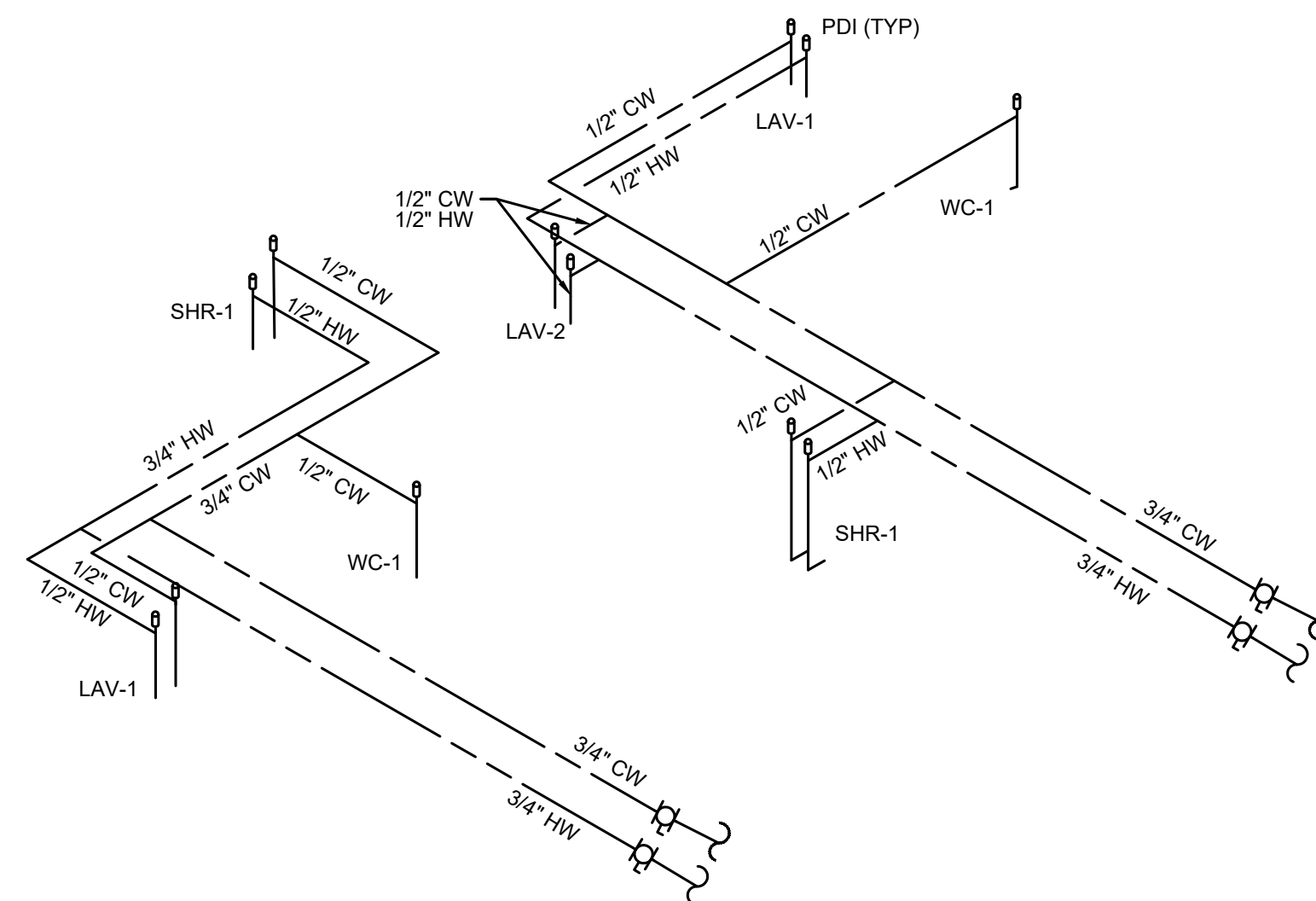

1 2BKQ2 - 2 BEDROOM KING/QUEEN DOMESTIC ISO
SCALE: 1/4" = 1" RM 211

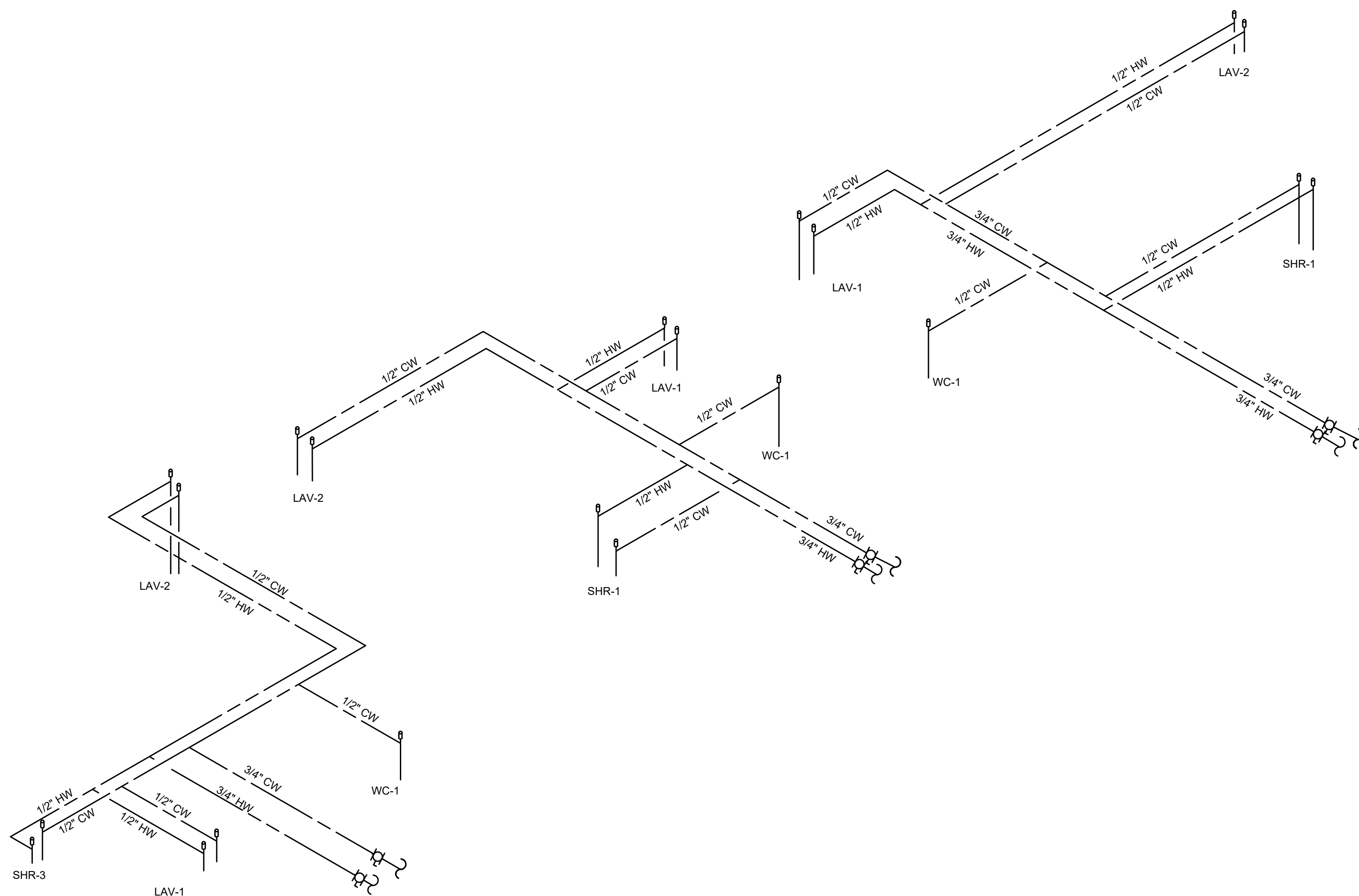

2 SK - STUDIO KING (SOMESTIC ISO)
SCALE: 1/4" = 1' RM 207 SHOWN

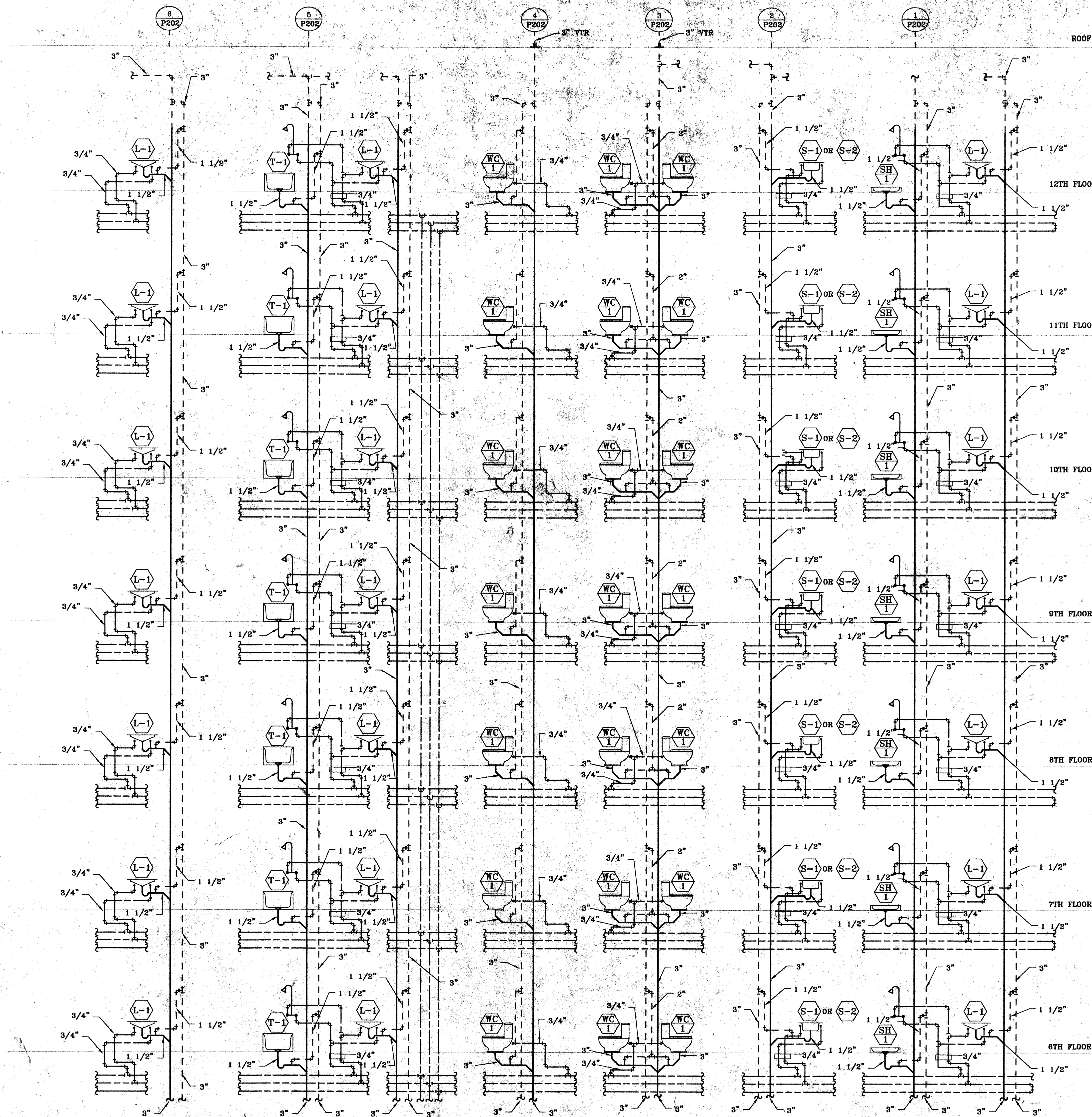

PRINTS ISSUED		PURPOSE	
NO.	DATE	NO.	DATE
1	3-10-00	1	3-10-00
FOR PERMIT			
REVISIONS		ITEM	
NO.	DATE	NO.	DATE

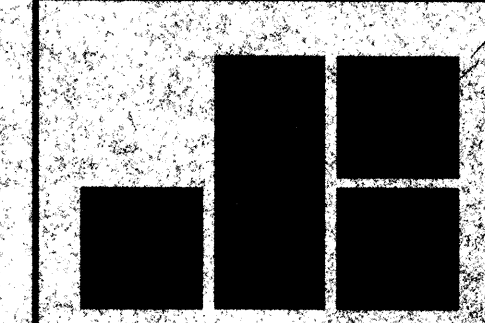

BROWNING & ASSOCIATES
ARCHITECTURE / PLANNING
204 SOUTH LILLIE WICHITA, KANSAS 67211
TEL: 1-316-269-8001 FAX: 1-316-269-8005

JAMES L. BROWNING
REGISTERED ARCHITECT
LOUISIANA LICENSE NO. 2747

HOMWOOD SUITES® HOTEL
NEW ORLEANS, LOUISIANA
FOR
DIMENSION DEVELOPMENT COMPANY, INC.
401 KEYSER AVENUE
NATCHITOCHES, LOUISIANA

DRAWN	CHECKED
RAW	MFS
SHEET TITLE	
PLUMBING RISER DIAGRAM	
SHEET NUMBER	
P-2.02	
OF _____ SHEETS	



HELLMER & MEDVED
CONSULTING ENGINEERS
EMAIL: H-M@ATT.NET
5525 FOXRIDGE DRIVE
MISSION, KS. 66202
(913) 677-6675

Drawn By:	SE
Checked By:	KD
Project No.	1335
Drawing Title	

Stamp

STATE OF LOUISIANA
KATHRYN HART DYTTSCHAEVER
License No. 33694
PROFESSIONAL ENGINEER

P2.02

Drawing Number

