

Number of Fixtures	Kind & Type of Fixtures	Size & Type of Trap	Vent Size	Waste Size
4	Water Closets _____	2"	2"	4"
3	Bath Tubs _____	2"	2"	4
4	Lavatories (Wash Basins) _____	1 1/2	2"	4
1	Showers _____	2"	2"	4
	Urinals (Pedestal Type) _____			
	Urinals (Trough Type) _____			
	Urinals (Stall Type) _____			
1	Kitchen Sinks _____	2"		
1	Dish Washers _____			
	Garbage Disposals _____			
	S. Sinks _____			
	Laundry Trays _____			
1	Automatic Washing Machines _____			
	Grease Trap _____			
	Catch Basin _____			
	Hub Drains _____			
	Floor Drains _____			
	Bar Sinks & Soda Fountains _____			
	Drinking Fountains _____			
	Refrigerator Waste _____			
	Water Softeners _____			
1	Air Conditioners _____			
	Lawn Sprinkler System _____			
	Water Supply (Special) _____			

Disposal will be by \_\_\_\_\_ { Public Sewer ☒ Other \_\_\_\_\_

Soil pipe & fittings will be \_\_\_\_\_ PVC  
 Underground sewer will be \_\_\_\_\_ PVC  
 Number of Fixture openings \_\_\_\_\_ 16

Size of water supply will be \_\_\_\_\_ { Copper \_\_\_\_\_ Iron \_\_\_\_\_  
 Other \_\_\_\_\_ Aex \_\_\_\_\_ Brass \_\_\_\_\_

Water will be protected by \_\_\_\_\_ meter \_\_\_\_\_

Building will be used as \_\_\_\_\_ (Describe Building) having { \_\_\_\_\_ Floors  
 \_\_\_\_\_ Liv. Units  
 \_\_\_\_\_ Persons

## PLAN

On this page draw a sketch of the plumbing (not necessarily to scale), showing as nearly as possible the relative position of the fixtures. In elevation show the floor of the house, and upon which floor each fixture is placed. Specify the length, size, weight or quality and grade of all soil waste or ventilating pipes, and such description as is not clearly set forth in the preceding list. Plot plans or blue prints showing underground pipe lines and arrangement of fixtures shall be attached to and become part of the application, affording sufficient and definite information. New pipe, fittings, and fixtures must be shown in BLACK. Old pipe, fittings and fixtures must be shown in RED.

APPROVED  
maevans , 6/27/2022 , 1:49:29 PM

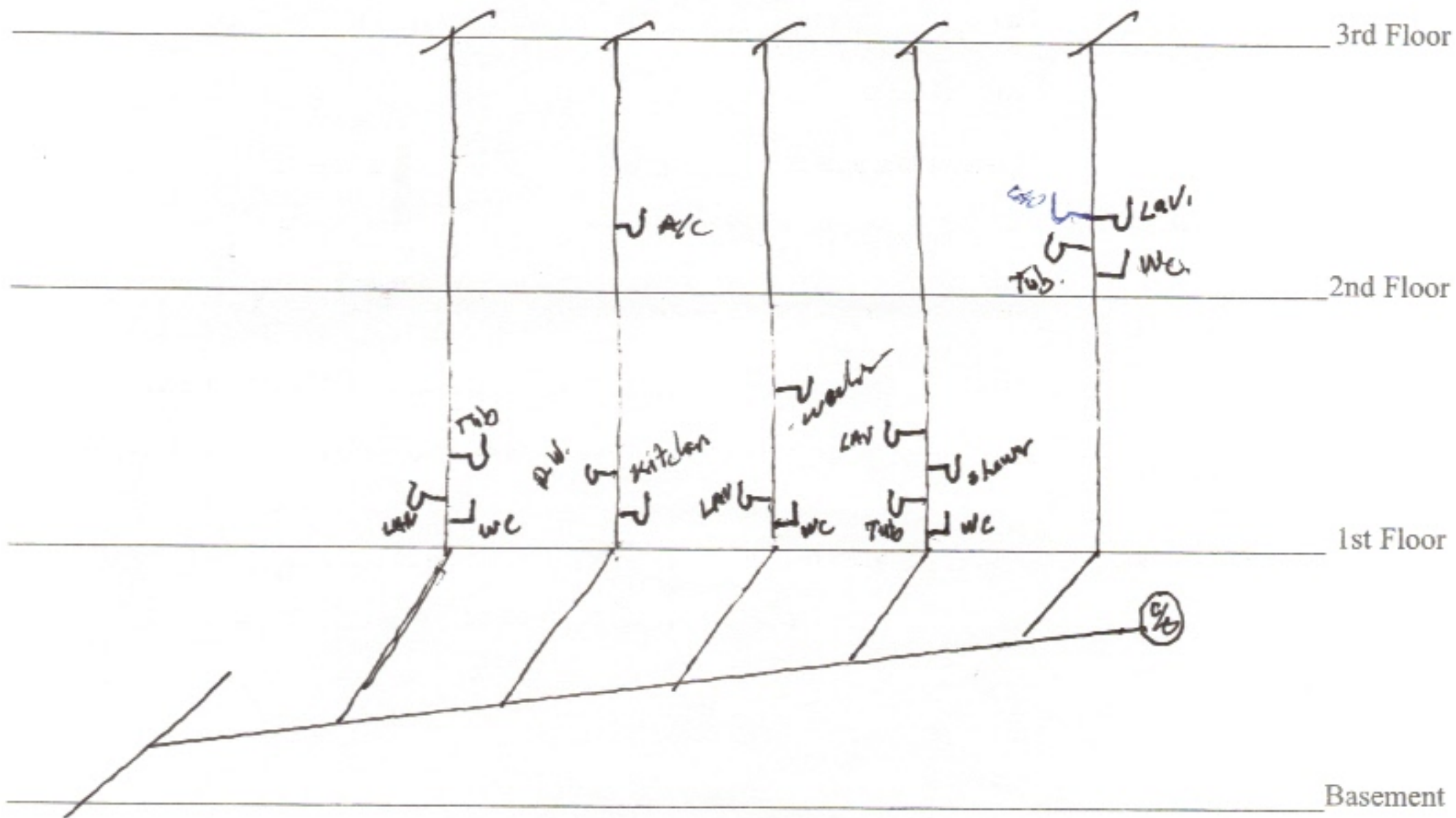

## PERMIT

Plans and specifications above indicated are approved and permission is hereby granted to do the above indicated plumbing under the provisions of Section 2.7 of the Plumbing Rules and Regulations.

PERMIT ISSUED \_\_\_\_\_ 20 \_\_\_\_\_

Approved \_\_\_\_\_  
Supervisor of Plumbing