

MECHANICAL NOTES

GENERAL CONTRACTOR RESPONSIBLE FOR PROVIDING DESIGN/BUILD MECHANICAL SERVICES FOR PROJECT. ORGANIZATION AND LAYOUT IN ARCHITECTURAL PLANS IS SUGGESTIVE ONLY. DETAILS AND SYSTEM TYPE TO BE COORDINATED WITH DESIGN BY HVAC SUBCONTRACTOR.

WORK TO COMPLY WITH ALL APPLICABLE CODES AND BE PERFORMED BY APPROPRIATELY LICENSED INDIVIDUALS.

WORK TO BE SUBMITTED TO ARCHITECT TO REVIEW FOR CONFORMANCE WITH DESIGN REQUIREMENTS.

IT IS INTENDED THAT ALL OCCUPIED SPACES ARE TO BE CONDITIONED.

IF REQUIRED, GC IS RESPONSIBLE FOR PROVIDING ALL NECESSARY BLOCKING, GYPBD AND/OR FIRE CAULKING AS NEEDED TO PROVIDE REQD FIRE AND SMOKE RESISTANCE RATING AT ALL FLOOR, WALL AND ROOF ASSEMBLIES AND SEPARATIONS PER CODE REQUIREMENTS.

ELECTRICAL NOTES

GENERAL CONTRACTOR RESPONSIBLE FOR PROVIDING DESIGN/BUILD ELECTRICAL SERVICES FOR PROJECT. WORK TO COMPLY WITH ALL APPLICABLE CODES AND BE PERFORMED BY APPROPRIATELY LICENSED INDIVIDUALS.

ELECTRIC POWER INFORMATION SHOWN ON PLAN IS TO INDICATE BASIC INTENT AND SPECIFIC CONDITIONS ONLY. ELEC SUBCONTRACTOR RESPONSIBLE FOR PROVIDING ALL CODE REQUIRED LIGHTING, EXIT SIGNAGE, OUTLETS AND POWER TO EQUIPMENT, FIXTURES, LIGHTING, ETC FOR A COMPLETE SYSTEM.

SMOKE DETECTORS SHALL BE PROVIDED OUTSIDE SLEEPING AREAS AND INSIDE EACH BEDROOM AS REQUIRED BY SEC. R314 IRC 2015 ED. SMOKE DETECTORS SHALL BE 120V, HARDWIRED, INTERCONNECTED WITH A BATTERY BACKUP AND SHALL NOT BE INSTALLED WITHIN 36 INCHES OF A RETURN GRILLE OR ANY PADDLE FAN BLADE.

CARBON MONOXIDE DETECTORS: APPROVED CARBON MONOXIDE DETECTORS SHALL BE PROVIDED OUTSIDE EACH SEPARATE SLEEPING AREA FOR ANY DWELLING WITH AN ATTACHED GARAGE OR FUEL-FIRED APPLIANCES.

LIGHTING LAYOUT SHOWN ON PLANS IS TO DESCRIBE DESIGN INTENT ONLY. ELECTRICAL CONTRACTOR TO PROVIDE ALL RECEPTACLES AT STANDARD LOCATIONS & INTERVALS (NOT SHOWN ON PLAN), CODE-REQUIRED LIGHTING, EXIT SIGNAGE, ETC. FINAL LIGHTING FIXTURE SELECTIONS & LAYOUT TO BE COORDINATED WITH OWNER.

KITCHEN: ALL RECEPTACLES OVER COUNTERTOP SHALL BE GFI PROTECTED REGARDLESS OF DISTANCE FROM THE SINK. THE DISHWASHER SHALL BE CONNECTED BY MEANS OF AN APPLIANCE CORD TO A RECEPTACLE UNDER THE SINK. THE RECEPTACLE WILL NOT BE GFI PROTECTED.

BATHROOMS: ALL RECEPTACLES SHALL BE GFI PROTECTED. LIGHTS OVER BATHTUBS SHALL HAVE COVERS THAT ARE LISTED FOR 'DAMP LOCATIONS'. LIGHTS OVER SHOWERS SHALL HAVE COVERS LISTED FOR 'WET LOCATIONS'. WHERE TOILET ROOMS AND BATHROOMS ARE MECHANICALLY VENTILATED, THE VENTILATION EQUIPMENT SHALL BE INSTALLED IN ACCORDANCE WITH SECTION 1507 OF THE IRC 2015 ED.

AFCI PROTECTION SHALL BE PROVIDED FOR DINING ROOMS, FAMILY ROOMS, LIVING ROOMS, HALLWAYS, CLOSETS ETC.

EXTERIOR RECEPTACLES SHALL BE GFI PROTECTED AND SHALL HAVE WEATHERPROOF COVERS.

VERIFY LOCATION AND POWER REQUIREMENTS OF ANY LOW-VOLTAGE SYSTEMS.

PROVIDE DEDICATED CIRCUITS FOR ALL A/V EQUIPMENT.

GC TO PROVIDE CATS AND DATA CONNECTION AT LOCATIONS INDICATED ON PLANS. DATA CABLING TO BE CAT5E OR BETTER.

RECEPTACLES, SWITCHES AND ALL OUTLET BOX COVERS TO BE WHITE UON.

PLUMBING NOTES

GENERAL CONTRACTOR RESPONSIBLE FOR PROVIDING DESIGN/BUILD PLUMBING SERVICES FOR PROJECT. WORK TO COMPLY WITH ALL APPLICABLE CODES AND BE PERFORMED BY APPROPRIATELY LICENSED INDIVIDUALS

SEE FLOOR PLAN FOR BASIC PLUMBING FIXTURES. NOT ALL EQUIPMENT AND FIXTURES ARE SHOWN OR NOTED. PLUMBING CONTRACTOR TO PROVIDE ALL NECESSARY PARTS AND EQUIPMENT FOR COMPLETE INSTALLATION.

HOT WATER AND DRAIN PIPES SHALL BE INSULATED OR OTHERWISE CONFIGURED TO PROTECT AGAINST CONTACT.

THERE SHALL BE NO SHARP OR ABRASIVE SURFACES UNDER LAVATORIES.

WASTE LINES AND VENTS P.V.C SCH 40. SUPPLY LINES TO BE PEX. PRESSURE TEST SYSTEM PRIOR TO CONCEALMENT.

CONTRACTOR SHALL PROVIDE SUFFICIENT FRESH AIR AND COMBUSTION AIR FOR GAS FUELED EQUIPMENT.

ALL EXTERIOR HOSE BIBS TO BE FREEZE PROOF TYPE.

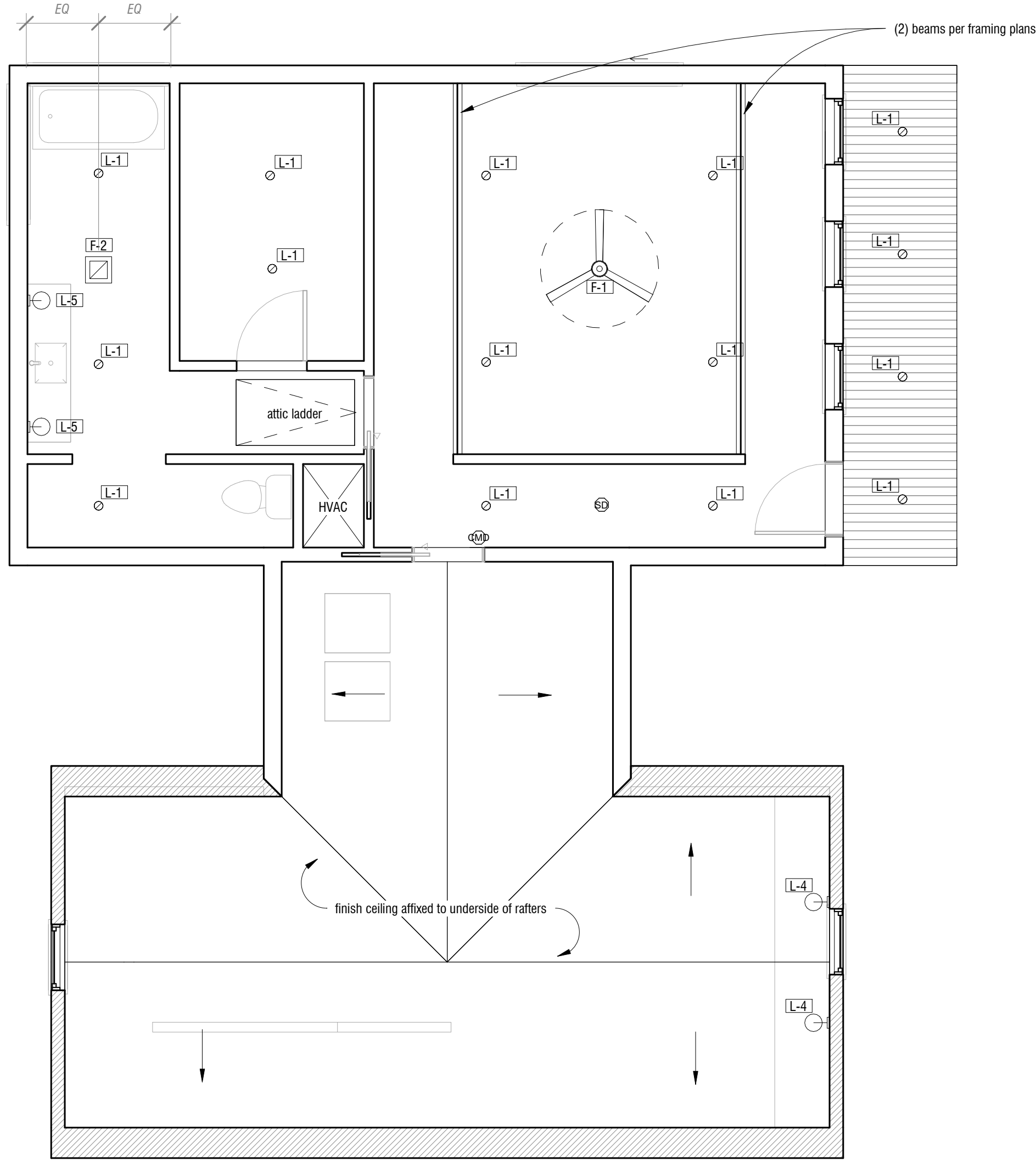

TYP CEILING HEIGHT: 10' - 0" **2** RCP - LEVEL 2
1/4" = 1'-0"

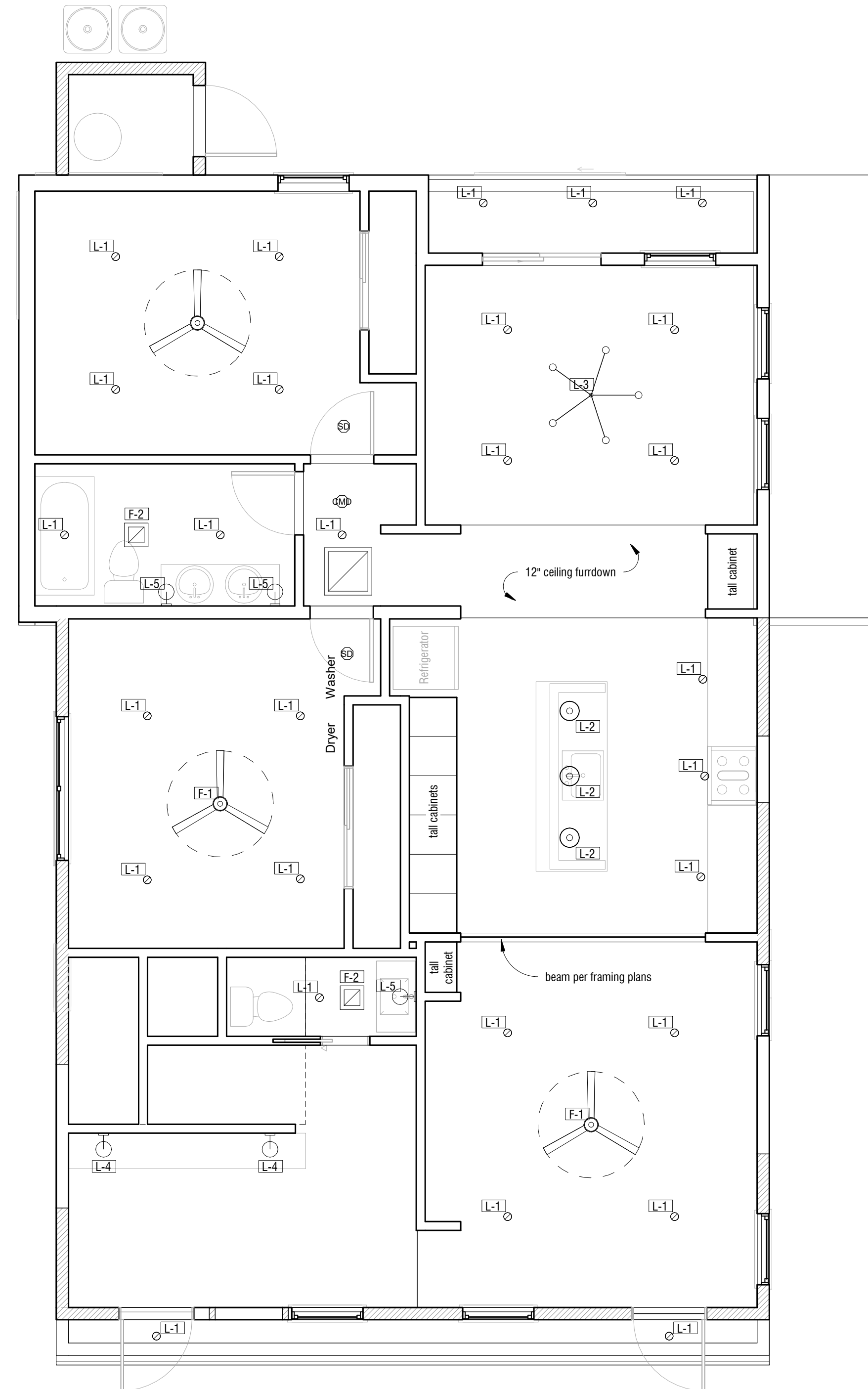

TYP CEILING HEIGHT: 11' - 0" **1** RCP LEVEL 1
1/4" = 1'-0"

APPROVED
maevans , 6/2/2022 ,7:41:29 AM

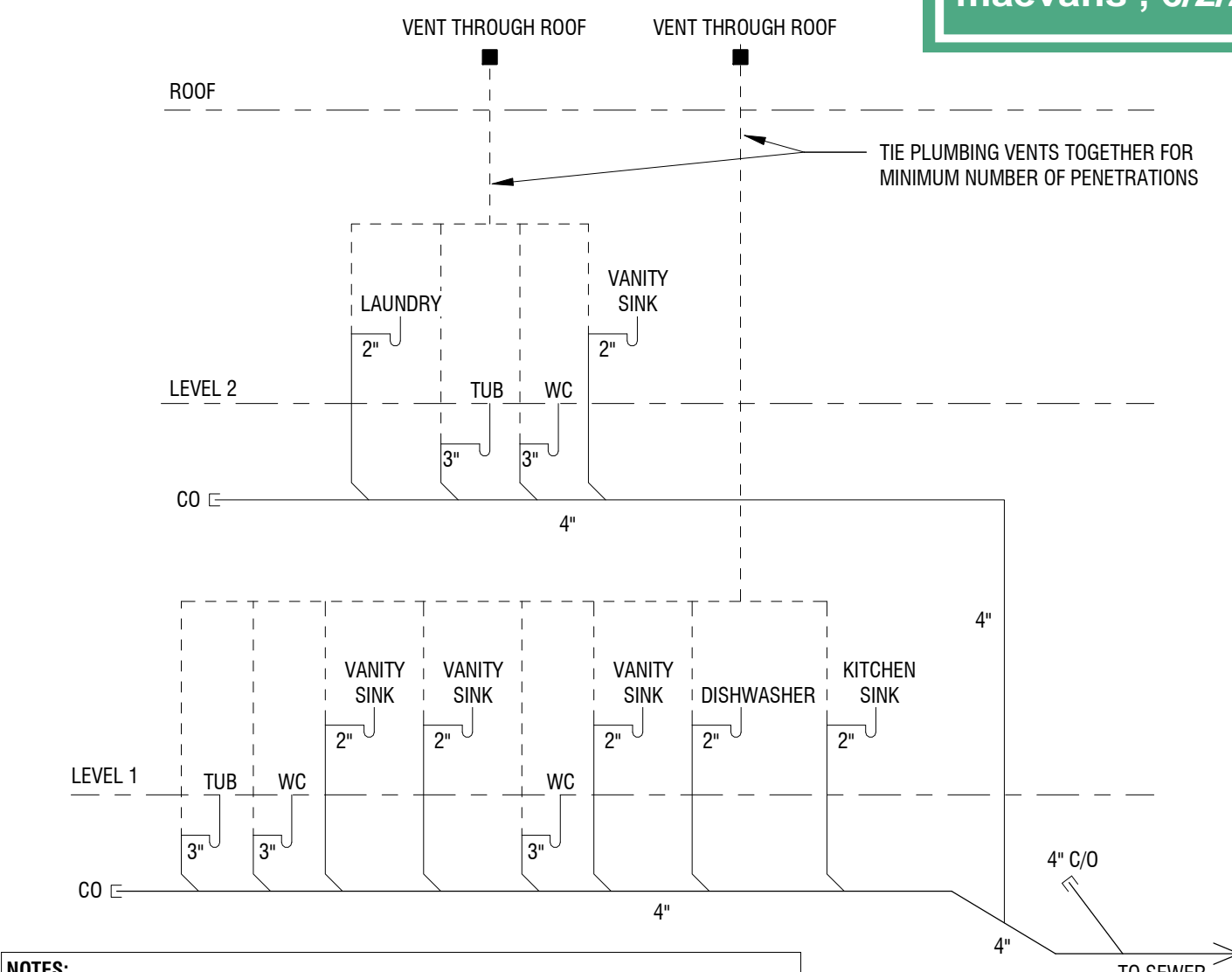

3 PLUMBING RISER DIAGRAM
1" = 1'-0"

- NOTES:**
- PROVIDE WASTE & VENT LINES AS REQUIRED.
 - PIPE & VENT SIZES ARE DIAGRAMMATIC. FINAL SIZING & COORDINATION TO BE PERFORMED DESIGN/BUILD IN FIELD.
 - HW & CW SUPPLY ROUTING & SIZE TO BE PERFORMED DESIGN/BUILD IN FIELD

CEILING FIXTURE SCHEDULE					
MARK	COUNT	DESCRIPTION	BASIS OF DESIGN	FINISH	COMMENTS
F-1	4	CEILING FAN - NO LIGHT	TBD BY OWNER		
F-2	3	BATHROOM VENT FAN	TBD BY OWNER		
L-1	43	4" RECESSED LIGHT	TBD BY OWNER		
L-2	3	PENDANT LIGHT	TBD BY OWNER		
L-3	1	CHANDELIER	TBD BY OWNER		
L-4	4	WALL SCENCE	TBD BY OWNER		
L-5	5	BATHROOM SCENCE	TBD BY OWNER		

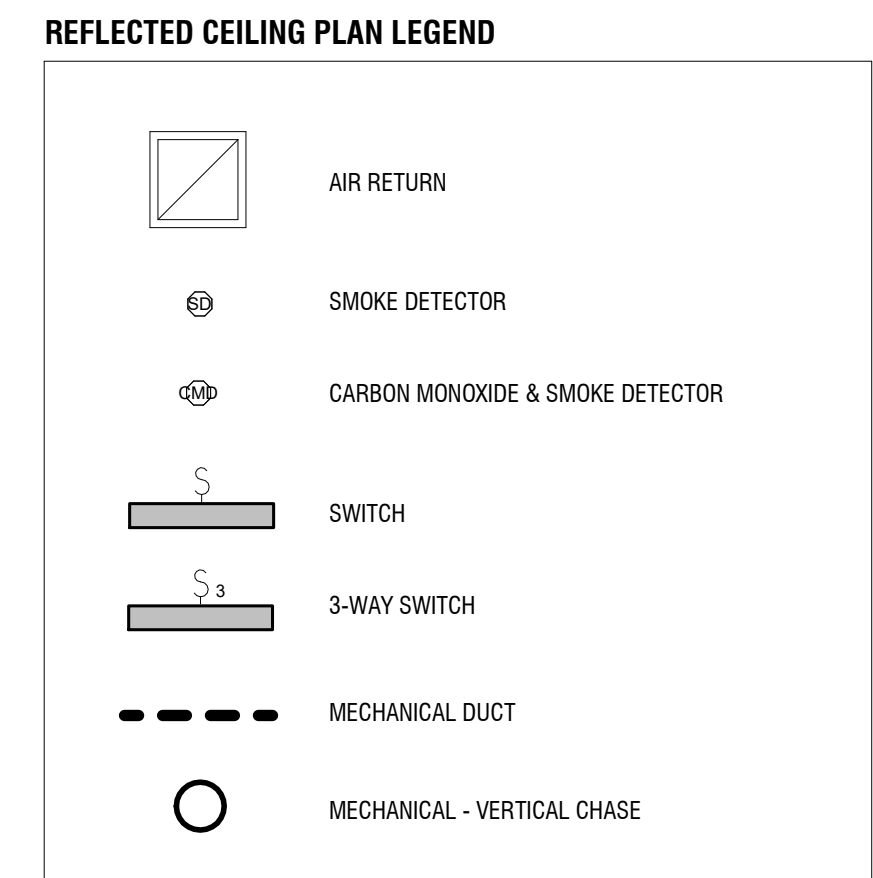

747 louisiana avenue
new orleans, la 70115
504 232 6013
colectivonola.com

701 Cadiz

701 Cadiz St
New Orleans, LA 70115



05/12/2022
PERMIT RELEASE SET

drawn by: EP
checked by: SW

revisions:
2022/05/06 - 90% Permit Set
2022/05/12 - Permit Release Set

A2.2
REFLECTED CEILING
PLANS